In Two Parts — 32 Pages
PART I — TELEGRAPH SHEET — 16 PAGES

The Los Angeles Times

"Sail on, sail on, and on and on."

GREATER SOUTHERN CALIFORNIA

MONDAY MORNING, NOVEMBER 28, 1927. C DAILY, 5 CENTS. SUNDAY, 10 CENTS.

Liberty Under Law—Equal Rights—True Industrial Freedom

LITHUANIANS CHALLENGE

Government Not to Resign

Communique Says Last Drop of Blood Will Be Shed for Defense

Polish Intrigue Causes Grave Anxiety and Attack on Kovno Feared

BERLIN, Nov. 27. (Exclusive)—The Lithuanian government has issued a communique stating that the Polish intrigue is causing deep anxiety among the population, leading to popular fears of the bombardment of Kovno, and also the demand that the government withdraw.

The government does not intend to withdraw or resign, as this merely would further the Polish policy.

The Lithuanian people are peaceloving and do not dream of attacking Poland, but are prepared to defend their territory to the last drop of blood, it was asserted.

LITHUANIANS IN VILNA DISTRICT ORGANIZE ARMY

RIGA, Nov. 27. (Exclusive)—Documentary evidence concerning the organization of an army of so-called Lithuanian volunteers in the Vilna district for an attack against the Lithuanian capital, Kovno, during the first week in December, is in possession of President Smetona, the Lithuanian director stated today.

Russia is reported to be preparing an appeal to the League of Nations for protection. At an extraordinary session of the Cabinet last night demands were made that all parties to unite against the traitorous Socialists at present in Vilna accepting Polish aid in planning an attempt to annex Lithuania to Poland.

COALITION PROPOSED

Premier Waldemaras, who shares the dictatorship with President Smetona informed the Cabinet of his intention to try to form a coalition government with the participation of the Peasants' party and Christian democrats. Negotiations in this direction are proceeding.

The Vilna correspondent of the Lokal Anzeiger reports that the streets are filled with soldiers dressed in uniforms similar to those of the Lithuanian army and the formation of the rival Lithuanian government is proceeding rapidly. A volunteer Lithuanian army is being formed, which will act against the present Kovno dictatorship, the correspondent states.

The official soviet news agency reports that before the soviet note was delivered to Warsaw, the soviet minister at Kovno was instructed to request the Lithuanian government not to take any action which would deepen the Lithuanian-Polish conflict.

KOVNO OBSERVES SABBATH WITHOUT WAR FEARS

KOVNO (Lithuania) Nov. 27. (AP)—A typical Sabbath calm prevailed in the capital of Lithuania today as the inhabitants taking afternoon strolls along snow-covered streets and the government of President Waldemaras securely in office. There is no immediate sign of unrest events either in Kovno or in the rural sections of the country as far as is known and what was reported in other countries to be an anti-government demonstration,

(Continued on Page 2, Column 3)

Will Rogers Remarks:

BEVERLY HILLS, Nov. 27. [To the Editor of The Times:] The Balkan nations have gone into a huddle. It looks like Bulgaria's ball on Rumania's ten-yard line. Poland was penalized ten yards for being off-side against Lithuania. Mussolini is the triple threat man of the game.

It will all wind up like the last one, just another incompleted war. They will have to bring it back and line up again.

WILL ROGERS.

TOMB WILL NOT YIELD PUBLICITY

France Bans Employment of Hallowed Spot by Adulation Seekers

PARIS, Nov. 27. (Exclusive)—Publicity seeking screen artists and actresses and other personages seeking adulation no longer will be permitted to get their names and photographs in the newspapers by placing a wreath at the tomb of the Unknown Soldier in the Arch of Triumph, as a result of the decision of the committee including Leon Rictor, vice-president of the municipal council, Gen. Gouraud, Military Governor of Paris, and Paul Guichard, Director of Police.

Hereafter no person is to be allowed to decorate the tomb, no organizations will be permitted to march in the Champs Elysees and place flowers there, no speeches will be permitted and music of any kind is to be barred except by special authorization from the prefecture and on national holidays like the armistice celebration.

"I could tell scandalous episodes, like the Hollywood actor, and the American authoress, whose books were pro-German during the war, who placed wreaths at the tomb for personal advertising," said M. Rictor. "Even Austrian and German personages seeking publicity placed flowers on the hallowed spot."

Crocker Sights Bay City Victory

NEW YORK, Nov. 27. (AP)—William H. Crocker, Republican national committeeman from California, said today he is confident San Francisco will be selected for the 1928 Republican National Convention. Detroit now is the only other city with a chance in the race, he said.

Crocker asserted he has obtained pledges from more than half the national committeemen to support San Francisco for the convention.

WASHINGTON, Nov. 27. (AP)—Philadelphia, bidding for the Republican National Convention, opened campaign headquarters here today. A $200,000 expense fund has been raised for the convention, those in charge said.

THE DAY'S NEWS SUMMED UP

THE SKY. Partly Cloudy. Wind at 5 p.m., Southwest; velocity, 5 miles. Barometer, highest, 74 deg.; lowest, 50 deg. Forecast for Los Angeles and vicinity: Fair. For complete weather data, see last page of this section.

FEATURES. Radio, Page 5, Part II; Women's Pages, Clubs and Society, Page 6, Part II; Markets and Financial, Pages 13, 14, 15, Part I; News of Southern Counties, Page 6, Part I; Comics, Page 12, Part I.

CONTRACT AUCTION BRIDGE, Page 6, Part II.

NEWS IN SPANISH. Page 7, Part I.

SHIPPING NEWS. Page 13, Part I.

THE CITY. New Ford auto to be unveiled at Ambassador Auditorium tonight at public reception. Page 1, Part II.

Bishop Burns opens international peace meet at Riverside. Page 1, Part II.

Retired banker of Santa Monica ends self by inhaling exhaust gases from his auto. Page 2, Part II.

Dry army fights landing of $1,000,000 liquor cargo from five ships. Page 1, Part II.

Sons of prominent families are held as highwaymen. Page 5, Part II.

Battle fleet at harbor leads Navy in engineering and gunnery tests. Page 1, Part II.

Grand jury scheduled to start Burbank police and jail investigation. Page 1, Part II.

Thousands attend informal opening of new produce terminal. Page 1, Part II.

Woman attacked by bandit; two men seize hold-up gang; others escape. Page 8, Part II.

Filipinos is aroused from 180-hour sleep by use of music. Page 1, Part II.

Mother confesses shooting man accused of attacking her daughter. Page 8, Part II.

PACIFIC SLOPE. Warden Smith fears new mutiny and hostilities at Folsom prison. Page 1, Part I.

Father of President Harding, visiting on Coast, sizes up political situation. Page 1, Part I.

Little town of Folsom arms to fight peril if convicts break prison. Page 1, Part I.

California auto crash deaths expected to be 1800 during the present year. Two more killed over weekend. Page 1, Part II.

Seattle municipal railway lines encounter more trouble. Page 5, Part I.

Rigors of Arizona buffalo hunt described. Page 7, Part I.

GENERAL EASTERN. Henry Ford's rubber-plantation plans outlined. Page 2, Part I.

E. Haldeman-Julius and wife to remarry under companionate ritual. Page 1, Part I.

Founder of asbestos industry dies. Page 1, Part I.

WASHINGTON. Lobby fund is charged in fight on Federal estate tax. Page 8, Part I.

Matter of when to begin proposed Federal tax clash up today before House Ways and Means Committee. Page 8, Part I.

Higher tariff on corn and meat advocated. Page 8, Part I.

Heirs of Prof. Montgomery sue government on glider patent. Page 2, Part I.

Business enjoying less interference by government agencies, Federal Trade Commission reports. Page 7, Part I.

FOREIGN. Lithuanian government defiant in dispute with Poland. Page 1, Part I.

France fears joker hidden in a soviet peace-making move. Page 1, Part I.

Hundreds perish in flood in Morocco. Page 1, Part I.

Bratianu's Rumanian policies will be continued, successor announces. Page 2, Part I.

White oxen bear late Premier Bratianu of Rumania to peasant grave. Page 2, Part I.

Leader of Communists defends Stalin at Ukrainian conference. Page 4, Part I.

REMEMBER THIS

An ounce of prevention is not only worth a pound of cure, but it costs less.

PARIS FEARS RED JOKER

New Peace Role Held Menace

Moscow's Disarmament Stand Being Scrutinized With Skepticism

Soviet Delegates in Geneva Ask Protection From Czarist Refugees

[Copyright, 1927, by New York Herald-Tribune]

PARIS, Nov. 27. (Exclusive)—France has found a grave threat to European stability in the entrance of Russia upon the scene of international affairs in the role of peacemaker and disarmament advocate.

The Russian note to Poland Friday, coupled with the enigmatic reappearance of the soviet delegates at Geneva for the sessions of the League of Nations preparatory disarmament commission this week has proved too upsetting for the French capital to accept with equanimity, even those not ordinarily subject to nerves regarding events in the northeastern part of Europe. Leaders have suddenly begun to feel that the bad urchin of the neighborhood has been invited to tea and is running away from the party.

France's alliance with Poland is too firm and her friendship for Russia too insecure to permit interference. The timing of the note from Moscow to Warsaw coincided too obviously with the appearance of the head of the Russian delegation to the arms conference in Berlin for Paris to fail to scent a connection between them. The idea that there is to be serious trouble—or trouble more serious than usual—between Poland and Lithuania, is rejected here. In the first place, it is believed that the Pilsudski Cabinet is too shrewd. In the second Poland's peaceable aims were convincingly expounded at the last session of the League of Nations. France now professes to believe that the Polish-Lithuanian dispute was on the verge of being settled by the League had Moscow remained quiet.

VIEWED WITH SKEPTICISM

It is believed here that Russia sent her warning to Poland for two reasons: One, because she hated to see that particular neighborhood quarrel settled without having a voice in the affair herself, and the other because the soviet decided to speak out about international relations in an effort to retrieve some of the prestige it lost by its recent setbacks in international relations.

The advent of the soviet delegation to Geneva is subjected to much the same skepticism and scrutiny. According to Joseph Stalin, the soviet dictator, Russia is ready to take part again in League affairs. The importance of the delegation headed by M. Litvinoff, right-hand man to Foreign Minister Tchitcherin, is too obvious to conceal the fact that something extraordinary is afoot.

FEAR ALLIANCE WITH GERMANY

The worst French fear is that the soviet will side with Germany on the armament question. The interview which Litvinoff gave in Berlin increased this anxiety. To France, disarmament goes only in the same breath with "security;" to the German it means reduction of Allied armaments to the same limit imposed upon Germany by the peace treaty. If an alliance develops between Moscow and Berlin on the question, France fears that there will be a terrific dispute during the sessions at Geneva.

Litvinoff and his companions already have avowed that they were going to Geneva to "make a big noise" and the fact that the delegates include four of the most important personages of the soviet state makes the French decidedly nervous about that noise. It is certain that the French delegates will be instructed to keep a cautious eye on the newcomers.

SOVIETS SPEND QUIET GENEVA SUNDAY

GENEVA, Nov. 27. (Exclusive)—The soviet delegation to the League of Nations preparatory disarmament commission spent a quiet Sunday in its hotel under strict police protection. The Russians obtained from the Swiss Federal Council a promise that no refugee of the Czarist regime would be allowed to enter Switzerland while they are here nor admitted to the League premises even if a journalist.

This promise is being much criticised as a renunciation of national sovereignty rights for the Russians.

WANT PART IN WORK

The delegates from Moscow are convinced the security and arbitration committee which the preparatory commission will appoint at its meeting on Wednesday is a maneuver to camouflage a desire to hinder quick disarmament. Therefore, they will surely ask to partake in the security committee's work which will be presided over by Foreign Minister Benes of Czecho-Slovakia.

The Russians accept the provisional agenda for Wednesday's meeting but say four days is too short a time for the discussion. They want at least a fortnight. This is due partly to a desire to be in Geneva when Foreign Ministers Stresemann, Briand and Chamberlain are here for the League Council meeting, which begins December 5. The Russians wish to discuss with the British, French and German statesmen various political and financial questions, debts and the Polish attitude toward her border States.

CONTACT PLANNED

The soviet delegation has been divided so as to offer occasion for contacts with both French and British. Mme. Maxim Litvinoff, wife of the head of the delegation, is British by birth and is the official interpreter. Minister of Education Lunacharsky was educated in France and has many friends even in the French government.

Special stress is laid by the Russians on the Polish-Lithuanian conflict, which has been threatening to break out into war. The Russians accuse Poland of trying to be the Italy of Eastern Europe, continuously menacing peace.

"It Wasn't Comfortable, Anyhow!"

[Copyright, 1927, by Public Ledger]

HARDING FATHER RAPS FALL

Parent of Dead President Blames Hughes in Mix-up; Believes Coolidge Will Not Run

SANTA ANA, Nov. 27. (Exclusive)—President Harding appointed Albert B. Fall to the Cabinet over the advice of his father, Dr. G. T. Harding, and thus fell into a conspiracy to bring about the placing of a man in the Cabinet who would be favorable to proposed oil leasing in the Teapot Dome section, Dr. Harding declared here today. The father of the late Chief Executive, with Mrs. Harding, is in Santa Ana to spend the winter with Mr. and Mrs. E. E. Remsberg. Mrs. Remsberg is his daughter.

"I have no use for Fall," Dr. Harding said. "After fifty-three years in public life I believe I can read character. I told the President he was making a mistake in selecting Fall for Secretary of the Interior."

HUGHES BLAMED

If President Harding had known of the scheme to get Fall into the Cabinet for the purpose of furthering an oil-leasing conspiracy he never would have considered his appointment, the white-haired father asserted.

Charles Evans Hughes, Secretary of State, could have prevented the entire oil-leasing program had he taken the proper steps, according to Dr. Harding.

"He should have seen through the game," he said.

Dr. Harding is of the opinion that President Coolidge will not seek reelection and that he meant his "I do not choose to run" statement in its fullest sense.

The operation of the two-thirds rule in the Democratic National Convention will prevent Al Smith from becoming the Democratic candidate for President, although Smith is the strongest man the Democrats could put up, in the opinion of Dr. Harding.

SIZES THEM UP

If Charles Evan Hughes would accept the nomination, he could be elected President, but Dr. Harding believes that Hughes will not accept. Dr. Harding thinks very highly of the chances of former Gov. Lowden for the nomination and election.

Senator Underwood of Alabama would be a strong Democratic candidate and may emerge as the Bourbon "dark horse," he intimated. Senator Reed would probably go further to unite the Democrats than any other man the party could choose, in the belief of Dr. Harding.

While in Southern California, Dr. and Mrs. Harding will visit other relatives, including Frances Wyant of Beverly Hills, his sister, and Warren G. Harding of Loma Linda, a nephew. Dr. and Mrs. Harding will return to Ohio in the spring.

"If I was ten years younger I would remain here. But I like my own folks at home," he said.

AIRMEN IN HUNT FOR COMRADES

Army Flyers Patrol Three States for Two Privates in Missing Plane

WASHINGTON, Nov. 27. (AP)—Carrying on a search for two of their comrades missing since last Friday, army airmen from Bolling Field, near here, today patrolled territory westward through Maryland, West Virginia and Pennsylvania.

The missing men are Pilot E. R. Emory and Mechanic William D. Vollman, both privates, who left here en route for Norton Field, Columbus, O., in an O-2 Douglas plane.

UNIONTOWN (Pa.) Nov. 27. (AP)—Pilot E. R. Emory and Mechanic William D. Vollman, missing army flyers, had been traced as far as Somerfield, Pa., twenty-six miles east of here, tonight, but thereafter the trail was lost.

Newton Beal, farmer at Somerfield, reported that an army plane bearing the lettering "26-398-AC" landed on his fields shortly after 1 p.m. Friday. The plane of Emory and Vollman was marked identically with that reported by Beal.

Miss Farrar Has Mishap at Reappearance

NEW YORK, Nov. 27. (AP)—Turning to wave to a friend in a box while the audience applauded a number she had just sung, Geraldine Farrar tripped on the hem of her dress and fell to the stage at Carnegie Hall this afternoon, during her first appearance since she retired from the Metropolitan Opera Company three years ago.

The audience gasped and a number of persons instinctively started toward the stage, but Miss Farrar arose unassisted and went behind the wings, returning later to complete her program.

Chile Shaken by Strong Quakes

CHANARAL (Chile) Nov. 27. (AP)—Two strong earthquakes occurred here yesterday. There were no casualties.

ANTOFAGASTA (Chile) Nov. 27. (AP)—Alarm spread through the town Saturday when earth tremors were felt. No serious consequences resulted.

PUBLISHER TO REWED HIS WIFE

Haldeman-Julius Tells of Plan for New Ceremony, Assailing Church Rite

KANSAS CITY, Nov. 27. (AP)—E. Haldeman-Julius, Girard (Kan.) publisher, whose daughter Josephine, entered into a "companionate" marriage with Aubrey Boselle, young university student, announced today that he and Mrs. Haldeman-Julius will be rewed, probably next Saturday. It will be a companionate ceremony, the publisher said, conducted by Rev. L. M. Birkhead, pastor of All-Souls' Unitarian Church here, who officiated at the wedding of Josephine Haldeman-Julius and Mr. Boselle.

"I was married years ago in Cedarville, Ill., by a Presbyterian minister who brought in the Holy Ghost," the publisher said. "The Holy Ghost has nothing to do with my marriage. It is marriage in the name of love and the realistic images of life which grow out of that.

"I have brooded over our archaic marriage ceremony all these years. I was made very unhappy by it. When I heard Mr. Birkhead read that service for Josephine and Aubrey I determined to free myself from the gloom of the medieval ceremony which united Marcet and Ms. Marcet consented.

"My wife, after our new ceremony, will wear two wedding rings—the first symbolizing the archaic marriage, the other symbolizing the new and civilized ceremony. We shall repudiate the old church wedding with its barbarism and its insults to intelligence. We have endured it too long and shall tolerate it no longer."

AMES (Iowa) Nov. 27. (AP)—Trial marriages were denounced by Rt. Rev. George A. Beecher, bishop of the Episcopal Church in Nebraska, in an address at chapel services of the Iowa State college today. The bishop made a plea for continuance of "home life and its traditional ideals of Christianity."

"What makes a home? It is the purity, faith, self-sacrifice, devotion and loyalty of your wife. It is terrible to think of home as a place of board and sleep," he said.

Congressman Hurt by Auto

FREDERICK (Md.) Nov. 27. (AP)—Injured in an automobile accident Congressman J. Earle Major of Hillsboro, Ill., was confined in the Frederick City Hospital tonight. He is suffering from several broken ribs and chest injuries. Mrs. Major suffered a broken leg and their 10-year-old daughter Jean was bruised and cut. Another daughter, Mildred, 9, escaped injury.

Crew Saved as Steamer Sinks

KEY WEST (Fla.) Nov. 27. (AP)—After a six-hour battle to stem a rush of water through the torn plates in her bottom, the freighter Rose Murphy sank in the Gulf Stream twenty-two miles from here today. Her crew of twenty-seven was saved.

THREE KILLED WHEN TRAINS SIDESWIPE

MONTREAL (Que.) Nov. 27. (AP)—Three persons were killed and thirty-one injured when a Canadian Pacific passenger train sideswiped a freight train at Dockrill Station, fifty-six miles west of Smith's Falls, Ont., today. The engineer of the passenger train and two unidentified passengers were killed.

Hope Revives for Cardinal

ROME, Nov. 27. (AP)—Cardinal De Lai, who is suffering from heart disease, was reported by the attending physicians as showing slight improvement today. They expressed the hope that the functioning of the heart soon may be regularized.

Cardinal Gaspari, Papal Secretary of State, who has been suffering from a cold, was able to visit Cardinal De Lai today, carrying with him good wishes from the Pope.

MOROCCANS DROWNED

Foreigners Also May be Lost

Deluge Sweeps Large Area after Forty-hour Rain Falls in Torrents

Buildings Topple, Bridges Go Out and Dams Break in Fury of Waters

ALGIERS, Nov. 27. (AP)—Hundreds of persons are reported to have drowned in a widespread flood that swept away houses and caused buildings to collapse in a 100-mile area just east of Oran.

Rain fell in torrents for forty hours deluging an area fifty miles wide from Orleansville to Perregaux and northward to the Mediterranean Sea. Thirty-seven bodies already have been recovered. While all those known to have drowned were natives, it is feared many foreigners also lost their lives as the foreign quarters of the cities in the path of the flood were hit badly.

The worst damage was at Mostaganem, where the City Hall collapsed, eight bridges in the vicinity are said to have been carried away and the homes, barns and live stock of farmers were destroyed.

Rescue crews and troops have been dispatched to the flooded area, but since all railroads and other means of communication are wiped out, little can be done at present. Heavy storms are reported elsewhere as far as Tunis, where highways were obliterated.

At Perregaux, a dam one-third of a mile long, broke under the sudden strain and released millions of tons of water. The population of the city had three hours' warning of the impending break and it is believed everyone escaped to the hills. Passengers on an Oran-Algiers train that has been marooned near Perregaux, have sent a messenger in with word that they are without food.

Airplane squadrons have been ordered to carry food to the marooned refugees and survey the stricken district, much of which cannot be reached by land. It is estimated 100 perished at Monstaganem, where the whole town is under water.

Fifty houses fell in ruins at Perregaux, while in a number of other towns the fatalities will run probably into the hundreds.

Accurate estimates are difficult, as most places are cut off from communication and many of the dead have been carried a considerable distance from their homes.

Why Get Het Up Over Straw Hat in Winter Time?

NEW YORK, Nov. 27. (AP)—Manhattan hatters were as mad as only hatters can be today over the "pompous pronouncement" of David H. Green, an importer, who on his return from London at the opening of an otherwise mild winter, made what was called an unseasonable attack on the straw hat by declaring that it is doomed to extinction.

Referring to the importer as a "self-crowned straw-hat king," Robert J. Patterson, secretary of the National Association of Men's Straw-Hat Manufacturers, expressed the wholesale indignation of the trade. "The straw hat is not doomed," Patterson declared. "It is not even moribund. It has never been more alive than it is today."

He blamed the unusual number of rainy days for the decline of the straw in London and said that "when hatters of the Strand effect to scorn the straw hat they are simply condemning their own weather." The Prince of Wales, he asserted, wore a straw hat last summer, proving that he would rather be wet than out of style.

NEW FOLSOM RIOT NEAR

Warden in Fear of Outbreak

Three Bucketfuls of Knives Confiscated in Clean-up of Recent Mutiny

Convicts Not in Riots Now Seek Revenge for Loss of Privileges

BY FLOYD J. HEALEY
"Times" Staff Correspondent

FOLSOM, Nov. 27. (Exclusive)—With the wreckage of the Thanksgiving Day riot still strewn about the prison library and parts of the recreation hall, with fourteen persons dead and thousands in damage done, a new outbreak within the walls of California's "two-time prison house" awaits only an opportunity to flare forth, Warden Court Smith admitted today. In the first interview inside the prison walls since the lid was clamped down yesterday, the warden revealed some of the rumblings going on along the prison "grapevine." They are far from reassuring, he declared.

While the warden told of the mutterings and murmurings which smack of vengeance and retaliation by those convicts who had no part in Thursday's insurrection but had to suffer for it with the guilty, three huge bucketfuls of knives, ranging in size from an eleven-inch dagger to a small knife of the pocket variety, were taken from the prison.

FROM NEW CELL HOUSE

A part of the knives came from the new cell house. They had been issued from the cells when the prisoners went back to them shortly after the conspiracy at daylight Friday and were found lying on the floor by guards engaged in cleaning up the wreckage. A complete search of this portion of the penitentiary has not yet been made.

Letters written by convicts, some directly to the warden and others transmitted through guards, have augmented the information going along the "grapevine," by which the warden bases his fear of further rebellion.

"Men implicated in the riot said others in both cell houses," said Warden Smith, "are ready to make another break for liberty if they see a ghost of a chance.

"Old hates and grudges against the ringleaders are awakening. Men forced "to join the riot against their will are seeking revenge. Scores of my friends are begging for a chance to lead an onslaught against the convicts guilty of the trouble."

"By 'friend,' the warden meant convicts. He explained:

"Probably half the men in Folsom are friendly to me. I have received literally hundreds of notes from prisoners locked up, resenting the 'blow-off' and assuring me they are extremely sorry for what has happened."

Several guards reported the receipt of similar notes and letters as sent Warden Smith. One, sent to a prison attache, whose identity is not disclosed, reads:

"Dear——:

"Don't talk to me. If you do, you'll get it. Just give me a rod (gun.) Turn me loose on 'em and there won't be any more trouble."

The letters, the warden admitted, have added to the uneasiness of officials, as is evidenced in the strengthening of the prison guard to the extent of six additional men, and the impressing into guard service of another force this morning. Even with the extra men on duty augmented shifts are being put in by guards. They are on duty a matter of four hours or so, have four hours off and then work an eight-hour turn of duty.

Exceedingly close watch is being maintained for the first sign of the anticipated outbreak.

All the convicts, of course, are now locked in their cells, and all liberties have been withdrawn. Warden Smith previously had said that liberties probably would be kept from the prisoners for a month of so. Under present conditions, this situation

(Continued on Page 2, Column 4)

TOWN FEARS PRISON BREAK

Village of Folsom Bands ex-Marines and Others to Guard Against Menace of Criminals

FOLSOM, Nov. 27. (Exclusive)—Nestling in the hills of the American River country, the little community of Folsom, one and one-half miles from the penitentiary of the same name, has reason to fear the liberation of convicts and has taken steps for self-protection. The extent was learned from Anothy Castro, a business man, former member of the Marine Corps and a veteran of two wars with "leatherneck" forces.

Hills rise up sharply from the main street of Folsom, where are congregated the few buildings which mark the business district. One of these hills, Castro revealed, commands a sweep of the highway leading from the penitentiary into town. It is an ideal emplacement site, Castro demonstrated, and a force of twenty-five men, armed with machine guns and rifles, can protect the town from that point.

Sixteen former marines live in the town, Castro said, and they form the nucleus of a protective force which is trained and can be gotten into action momentarily. Living, as they do, constantly within the shadow of a menace, they have acquired the knack of facile mobilization.

The reason for these precautions comes best from the lips of J. E. Kipp, a groceryman. He was born in Folsom. He recalls a break participated in by thirteen prisoners in 1903, when Joe Smith and Ed Cotter, guards, were slain. Kipp says:

"My father, J. H. Kipp, was a lieutenant of the guard at Folsom then. The convicts captured Warden Wilkinson and Capt. R. J. Murphy and marched them out ahead. A. E. Gilroy, guard, and a stepson of Murphy, saw them start. He lifted his shotgun and demanded that the prisoners release his stepfather.

"'Throw us the gun and we will,' the convicts told Gilroy.

"He threw down his gun.

"The convicts then shot and killed Smith and Cotter, broke into the armory and obtained guns and ammunition. They then marched Wilkinson and Murphy over Mount Stoneman and turned them loose. Some of the men were later recaptured, but not all.

"Only thirteen who escaped then, but they terrorized the whole valley. Imagine what would have happened to all of us if these 1400 had escaped."

The quickest and easiest way to get located anywhere in metropolitan Los Angeles: Turn to Times Rental Ads

FORD TO GROW JUNGLE RUBBER

Development of Six Million Acres Under Way

Project Presages Change in Present Industry

Promises South America New Agricultural Area

(Copyright, 1927, in all countries by North American Newspaper Alliance.)

DETROIT, (Mich.) Nov. 27. (Exclusive)—Plans are being pushed vigorously by the Ford Motor Company for the development of the rubber industry in the tract of 4,500,000 to 8,000,000 acres it purchased recently from the Brazilian government on Piquatuba Plateau, state of Para.

Possibilities loom so large, as they are outlined by Ford officials, that if the whole tract is put to production it will not only change the entire situation of the rubber industry of the world, but will give to Northern Brazil an agricultural and industrial impetus rarely paralleled in the economic development of a people.

This is joyfully conceded and anticipated by Brazilians, says W. L. Reeves Blakeley of the Ford Motor Company, who has made three trips to Brazil the last two years, exploring the Amazon Valley and closing negotiations to buy the tract.

VIRGIN SOIL

"The land has not been surveyed," Ford officials said, "but there are approximately 3,000,000 acres, rich, red, volcanic soil, sloping with ideal natural drainage from the highest point southward at 1800 feet elevation above sea level, toward the rivers on the north and west boundaries of the tract.

"So far as we could determine through 515 miles of nine paths cut inland from the Rio Tapajos, the western boundary of the land, and 200 miles traversed on this river and the Rio Itapecu Curua, the eastern boundary, these isn't an acre not ready for clearing and planting rubber, except four of five square kilometers in the extreme north angle."

Assuming 4,000,000 acres possible of cultivation, a conservative estimate of the yield will be 1200 pounds an acre a year and the young trees will begin to yield a small quantity six years after planting.

ESTIMATED PRODUCTION

The production of such an area in the Amazon Valley where the trees are mature at ten years would give a gross annual yield of 6,000,000,000 pounds, enough for more than 857,142,000 Ford tires with seven pounds to a tire.

This area would be 680,000 acres more than all the rest of the world planted last year and a gross almost five times the total world annual production predicted by experts for 1928. This predicted yield is 1,250,000,000 pounds with the Stevenson schedule holding down British production to 350 pounds an acre, the maximum indicated by that schedule last year.

But it is not the intention of the Ford Motor Company to take a sudden plunge into producing rubber for the world. Converting the great tract into a rubber plantation will take years and will require highly organized effort.

WORK TO BE RUSHED

The City of Para is 750 miles northeast of the Ford purchase, and 110 miles from the Atlantic Ocean. One condition of the Ford purchase is that a minimum of 3000 acres shall be planted to rubber within the next four years.

"Rubber trees will be planted about 125 an acre and we believe we can produce the finest rubber in the world," Ford officials said. "There is an average of twenty marketable hardwood trees an acre, enough to reduce very considerably the net cost of clearing the land and planting rubber trees.

"Water transportation is ideal. The Tapajos River is from one to twenty miles wide along the western boundary of the tract and has a channel of thirty feet, minimum depth.

LABOR PLENTIFUL

"One of the most interesting features of the venture is the social and economic effect on Brazil, which is one of the best friends the United States has. Officials of the state of Para of the Brazilian government have been uniformly courteous, friendly and absolutely square in negotiats with Ford representatives.

"There are thousands of people, Portuguese, Indians and mixed bloods, in Northern Brazil for whom, to this time, there has been no promise of economic advancement.

"Among those who have felt the far-reaching possibilities of what the Ford Company is beginning in Brazil and who have been of great aid, are Dr. Washington Luiz, president of Brazil; Dr. Dionysio Auzier Bentes, President of the state of Para; Dr. Eurico Valles and Dr. Prado Lopes, Senators from Para at Rio; Dr. Lyra Castro, Minister of Agriculture at Rio and Jorge Dumont Villares, a public-spirited citizens of Sao Paulo.

"The story of the beginning of the rubber industry in Brazil by the Ford Company would be incomplete without a word of appreciation of the helpfulness and understanding of these men of Brazil who are looking forward to a better era for the common people of the country."

DOG GUARDS TOTS LOST IN WOODS

Rescue Party has Difficulty Convincing Animal of Intentions

PORTLAND (Or.) Nov. 27. (Exclusive)—Peggy, the faithful dog of the Lynch family of Lakeview, Or., guarded Eileen and Betty Lynch, aged 4 and 7 years, so well that she almost prevented their rescue. The little girls had wandered off in the woods near Lakeview, and when a search party was hastily organized, they had trouble in driving the dog away long enough to carry the tots home to their family. The girls were alone in the woods for sixteen hours.

FURNITURE AND HOUSE FURNISHINGS
AUCTION DE LUXE
At Our Modern and Beautiful Sales Rooms
162 and 164 West Pico St. (at Hill St.)
10 a.m.—Today, Monday, Nov. 28th—10 a.m.
Including the furnishings of several beautiful homes consigned to us for quick disposal. Also the complete furnishings of 30 rooms of apartment and flat furniture.
H. P. Ball Co.
SHAS. W. GOODWIN, Auctioneer.
162 and 164 W. Pico St.
WEstmore 8324.

This Advertisement is addressed to
Traveling Men
BECAUSE you are out of the city a portion of the time you should take extra precautions for the safety of your valuables.
If you lock them in your own box in the American Safe Deposit vaults their absolute safety is assured, for these vaults are not only bandit-proof, but fire-proof, water-proof and earthquake-proof as well.
And they offer a service that you as a traveling man with irregular times of arrival and departure will appreciate. These vaults are open *continuously* day and night. They never close. There is never a moment of the day or night, weekday, Sundays or holidays when your box in these vaults is inaccessible to you.
And you will appreciate the central location of these vaults—307 West 8th Street at Broadway—under Pan American Bank.
(Here extra convenience of day and night accessibility is available at regular safe deposit box rentals—$4 per year and up.)
OPEN ALL DAY
OPEN ALL NIGHT
AMERICAN SAFE DEPOSIT CO.
307 W. 8TH 8TH AT BROADWAY
UNDER PAN AMERICAN BANK
LOS ANGELES

SLIP COVERS
From Factory Direct to Purchaser
For All Makes of Furniture and of All Sorts of Fabrics
Slip covers are Not a Luxury, But a Necessity in Every Home.
Slip Covers Protect Your Upholstery from Sun, Dust and Wear.
Slip Covers are Made to Fit Your Furniture and at Very Little Cost.
Slip Covers Make Excellent Christmas Presents. Orders Placed Before December 10th will be Delivered for Christmas.
We Feature Chair Covers as low as..... $7.50
Davenports as low as $15.00
Write, Phone or Call.
A Deposit Required when Order is Taken
California Slip Cover Co.
348 N. Vermont Ave. One Block of Beverly Blvd., Los Angeles, Calif.
Phone OLympia 0601-0709

BRATIANU KEEPS FORMER COURSE

Rumania's New Pilot Steers by Brother's Star

No Chance for Reds or Carol, Declares Premier

Friendship for America and Her Envoy Pledged

BUCHAREST (Rumania) Nov. 27. (AP)—Vintila Bratianu, who succeeded his brother, the late Ion Bratianu, as Premier of Rumania, granted the correspondent of the Associated Press the first interview he had given to anyone since his accession to power.

While obviously deeply shaken by his brother's death, which he said was both a tremendous personal shock and an irremediable disaster to the country, he expressed fullest confidence of his Cabinet's ability to guide Rumania successfully through its present difficulties.

"Tell the people,' said Vintila with emphasis, "that whatever may befall Rumania because of my brother's death there can be no revolution, no serious disturbances, no change in the constitution or regency. Our people are by temperament too philosophical, too hard-working, too obedient to constituted authority to be interested in revolutionary ideas.

RUMANIA SOLID

"Rumania will be the last country to be contaminated by Bolshevist theories. You must remember that all our peasants now own their own land; therefore they are the last people in the world to want to upset the new order.

"As you see, perfect calm reigns; our army is completely loyal to the constitution. There is no chance of Carol returning. The death of my lamented brother spelled the end of the Carolist agitation. If there had been any active forces, civilian or military, working for his return we would have known it within forty-eight hours and we would have known how to deal with it.

"Moreover, it can no longer be said that our government policy is actuated by the fact that its head is the personal enemy of Carol, which was the constant insinuation as long as my brother lived."

POLICIES UNCHANGED

Vintila Bratianu, who is strikingly unlike his brother in all respects except facial features, said he would continue the same internal and external policy pursued by the late Premier, which he considered had proved wisest for the country.

"For seventy years," he went on, "the aim of our party has been national unity of the Rumanian people. That, indeed, is the cardinal principle of the opposition parties. We are ready to form a national Cabinet which shall combine the best and ablest elements of all parties, but we cannot at this delicate juncture of the nation's life accept a demand for the immediate dissolution of Parliament and new elections. This would throw the country into confusion and chaos.

NO SWAPPING HORSES

"Our party has a majority in Parliament. All the soundest and most influential elements in the country are behind us. Why should we, with our long experience in government, suddenly relinquish the power to the inexperienced, untried Peasants' party, which, after all, has only the barest minority in Parliament?

"As I have said, we are ready at any moment, however, to form a national Cabinet, after which we shall be willing to hold new elections. But at present Rumania is at the crossroads and it is to the interests of the country that we follow the safe path outlined by my brother."

ADMIRES AMERICA

The new Premier expressed his admiration for America, with its tremendous energy and resources, its passion for peace, its charity. He reminded the correspondent that one of the few sentences his brother had uttered in his dying moments was his gratification that the American Minister, William S. Culbertson, was among the few to inquire about him when the Premier was stricken with his mortal illness.

"Mr. Culbertson always had a sympathetic understanding of Rumania's problems," said Vintila. "My brother felt that he could always count upon the American Minister's support and that of his country in Rumania's present and future trials."

LITHUANIA IN DEFIANT MOOD

(Continued from First Page)

turned out to be mere Communist posters such as make their appearance in many European cities periodically, denouncing the government. The only restriction on public activities is the curfew between 1 and 3 o'clock in the morning, which has been operative since last year.

The adherents of Col. Pletzkaitis, the leader of Lithuanian emigres, number, according to authoritative quarters, only about 400. Most of these are at Vilna and Tilsit, with perhaps forty in Berlin. Alone, it is said, they constitute no menace to the present regime, which has the support of the army.

WARSAW NOT UNEASY CONCERNING DISPUTE

WARSAW, Nov. 27. (AP)—Warsaw does not share the uneasiness said to exist in governmental circles in Berlin, Moscow and Kovno, concerning the Polish-Lithuanian dispute, which will be dealt with next week by the League of Nations.

Soviet Russia's joint note to Lithuania and Poland expressing concern at the strained relations of the two countries, passed almost unnoticed when the full text was published in Warsaw newspapers. It is considered here that Russia merely desires to create an atmosphere that will enable her to participate in whatever preliminary discussions are held, thereby making it sure that Russia will not be left out when the matter is brought up on the floor of the League of Nations.

Foreign Minister Zaleski is concentrating his efforts on preparation of Poland's side of the controversy, which he personally will present to the League. He may be accompanied to Geneva by Marshal Pilsudski.

Lithuania's attitude toward Poland is considered here nearly to have reached the limit of toleration. It is pointed out that there now exists between the two countries no railway, postal or telegraphic communication and the hermetically closed frontier renders stabilization of conditions in Eastern Europe impossible. Added to this is the closing of the Lithuanian port of Memel, to Poland, which deprives the latter country of a natural outlet to the sea through the River Niemen.

PEASANTS BURY BRATIANU

Rumanian Premier Mourned by Queen and Nation as Oxen Bear Body to Humble Tomb

FLORICA (Rumania) Nov. 27. (AP)—Six huge white oxen led by fifty priests in medieval robes today bore the body of Ion Bratianu from the funeral train to its last resting place in the little Byzantine Church which the late Premier himself built here.

In life the dictator of Rumania moved among kings and princes but in death he preferred the humble funeral of a peasant. His dying wish was that there should be no pomp, panegyric or panoply at his interment and his wishes were respected. Scenes attending it were suggestive in their simplicity and religious fervor of Biblical times.

NATION'S HOMAGE

Ten thousand reverent peasants bearing lighted candles, wooden crosses and bottles containing holy water came to town in colorful embroidered national costumes to pay homage to the veteran statesman who ruled the country through its darkest days of war and its brightest days of peace for twenty-five years. Along the route from Bucharest to Florica the railroad tracks were lined with peasants who stood with uncovered heads in prayer as the funeral train slowly passed.

There was something strikingly solemn about the procession as with slow, labored tread the six oxen, which came from the late Premier's farm, drew the flag-draped coffin to the vault while the mournful cadence of Chopin's Funeral March echoed over the green hills of Florica and the devout fell to their knees in prayer.

SOMBER BACKGROUND

Nature provided a somber background for the ceremonies. The sky was heavily overcast, with black, impenetrable clouds, and the earth was enveloped in snow. The cold, sunless day, cast an eerie pall over everything. Everywhere were black draperies and emblems of mourning.

The family, relatives, political associates and friends of the dead leader marched afoot for three miles behind the coffin, from the railroad station of the old Bratianu estate.

Conspicuous among the great wealth of floral tributes was a wreath from the American Minister, Mr. Culbertson, bearing a red, white and blue ribbon. Another came from Queen Marie and a third from Princess Helen.

MOURNING QUEEN

Next to Mme. Bratianu the saddest figure at the funeral was Queen Marie, who only a short time ago buried her king. As she stood by the side of the late Premier's grave in robes of deep mourning, her tear-drenched eyes betrayed her poignant grief far better than anything else. She could not forget that there lay the man who stood loyally by her and Ferdinand for thirty-five years. When Mme. Bratianu seemed on the verge of fainting Marie took her tenderly by the arm and with sisterly affection led her away.

Another sad figure was young Prince Nicholas, whom Bratianu appointed to the regency which governs the country for the six-year-old King Michael, son of the exiled Crown Prince Carol. With his face thin and pale the young Prince stood close by his mother and Mme. Bratianu throughout the ceremonies.

Those attending the funeral were struck by the many evidences of Bratianu's devotion to the memory of his father. In the little chapel Bratianu kept a lamp burning eternally at the foot of his father's tomb. In the family house itself, simple and old-fashioned, the elder Bratianu's bedroom with all its furnishings was kept exactly as he left it. In the drawing-room the most striking feature was the faded paintings of the late statesman's father and mother.

Queen Marie in a tribute to the late Premier, given to the Associated Press correspondent today, said:

MARIE'S EULOGY

"Standing before the veteran Premier's open grave, I am not ashamed of the tears I shed. I feel it right to weep for him as even in the hours of greatest danger I never wavered in my belief of what he meant for Rumania. The Almighty has called him away suddenly at an hour when we all needed him most. We can but bow our heads."

Riveting her tear-stained eyes on the dead statesman, as his coffin was lowered into the grave, the widowed Queen addressed this touching farewell message to him:

"Great and good friend of my youth and of my riper years, as long as there still is breath in me, for all I am worth, I shall try with God's help to carry on and uphold King Ferdinand's and your great work. Amen."

LARGE TIMBER TRACT SOLD AT VANCOUVER

VICTORIA (B. C.) Nov. 27. (Special)—Chicago and St. Louis owners of 100,000,000 million feet of choice timber, mostly fir, have sold their limits in the Nootka Sound area to Lemon, Gonnason & Co., Ltd., of Vancouver Island. It is announced that extensive operations will be started next year.

4 CASES OF SCOTCH-!
(Samples Cheerfully Given)
30 DAYS OVER DUE
(Just Arrived)
For more than two hundred years Scotland has produced *FAMOUS MATERIALS*—their world wide popularity is due to their *Astonishing Resistance to Wear*—their pleasing textures and their remarkable quality of retaining a rich appearance to the end.
This Late Shipment of Scotch Tweeds now on Sale at
$75.00
Suit and EXTRA Trousers or Knickers
WM. JERREMS' SONS
(WHOLE THE TAILOR INC.)
529 W. 6th St. Pacific Mutual Bldg.

Flyer's Body Examined in Crash Inquiry

HONOLULU, Nov. 27. (AP)—Navy officers today examined the body of Lieutenant-Commander Millington B. McComb to determine, if possible, how he met his death yesterday afternoon when his airplane crashed off Koko Head. Commander McComb's plane fell into the sea while he and I. C. Anthony, a navy mechanic, were flying as an escort to the steamer Malolo, which was leaving Honolulu for San Francisco.

The investigators concluded that McComb did not jump from his plane, and that if anyone jumped, as passengers on the Malolo reported, it must have been Anthony. There were two planes in the naval escort. One was flown by Lieut. R. F. Kauffmann, who returned to Pearl Harbor navy station and reported the accident.

A message received here today from the Malolo said that one wing of the plane broke cleanly off.

Naval tugs which searched the spot where the plane fell found no trace of Anthony or the wreckage of the plane. It is presumed Anthony was killed.

Il Duce Appears in New Role of Health Bringer

ROME, Nov. 27. (AP)—Premier Mussolini today appeared in a new role—that of health bringer to his people.

In a report he has just submitted for consideration at the forthcoming session of Parliament, Il Duce urges the establishment in Rome of a graduate school of malariology, to solve the complex problems of sanitation throughout the country by providing adequate water supply and proper drainage.

Malaria has been a curse to Italy for centuries and the Premier proposes that students of the new school devote their efforts to ascertaining the cause of the malady and devise means to combat its spread.

NICARAGUA MARINE RELIEVED

MANAGUA (Nicaragua) Nov. 27. (AP) The United States transport Argonne arrived at Corinto yesterday with 160 American marines to replace an equal number being sent back to the United States.

GLIDER PATENT SUIT INSTITUTED

Prof. Montgomery's Heirs Ask $10,000,000

Case Before Government Court of Claims

Invention of Airplane's Principle Asserted

WASHINGTON, Nov. 27. (AP)—The operation of a thirty-eight-pound glidder in 1905 forms the basis of a $10,000,000 suit which has placed before the United States Courts of Claims, the problem of ascertaining who discovered and patented the underlying principles of the modern airplane.

Regina C. Montgomery and others, heirs of th elate Prof. John J. Montgomery of Santa Clara, Cal., are asking the sum of the government for asserted use of an invention for which a patent was granted Prof. Montgomery in 1906. They contend all government planes employ principles covered in his patent.

Montgomery's first successful flights were made in March, 1905, in Santa Cruz county, Cal. The plane was towed into the air by a balloon and freed when 600 feet up. John Maloney, a parachute jumper, piloted the tiny plane down, landing it in an apple tree.

Maloney was unhurt and on a second flight succeeded in keeping the glider in the air eighteen minutes. Speaking later of his experience, he said:

"For a few minutes I simply poised in the air and then flew around in different directions, circling, darting back and forth, up and down, as easily as an eagle could have done it. I never had the least difficulty in guiding."

A third flight also was successful, but on the fourth attempt Maloney lost his life.

Prof. Montgomery became one of the charter members of the Aero Club in 1906 but five years later lost his own life in a crash of one of his machines.

The government denies infringement on the patent and asserts it was not filed until more than a year after the Wright Brothers made their motor-propelled flight on December 17, 1903.

GILES HOPS TODAY FOR SAN FRANCISCO

SAN LUIS OBISPO, Nov. 27. (AP)—After working all day repairing struts on his biplane, Capt. Frederick A. Giles, British aviator, announced tonight he will take off at 10 o'clock tomorrow morning for Mills Field, San Francisco. He will recondition the plane there, he said, and hopes to take off the latter part of this week for Honolulu.

EVERY MORNING IN THE YEAR Los Angeles Times
The Times Building, First and Broadway
90c per month DELIVERED BY CARRIER Single Copies, Daily 5 Cents, Sunday, 10 Cents
By mail to Postal Zones 1 to 4, inclusive, California, Arizona, Nevada, Utah, $15.00; Monthly, $1.65; in Zone 5, including Colorado, Idaho, Montana, New Mexico, Oregon, Washington, Yearly, $18.00; Monthly $1.50; in Zone 6, 7 and 8, United States, Canada and Mexico, Yearly, $18.00; Monthly, $1.50. POSTAGE PREPAID.
Entered as second-class matter Dec. 4, 1891, at the Postoffice at Los Angeles, Cal., under the Act of March 3, 1879.
MONDAY MORNING, NOVEMBER 28, 1927. VOL. XLVI. NO. 208

PIONEER OF ASBESTOS FIELD DIES

Founder and ex-Head of Johns-Manville Company Passes at 92 Years of Age

PLEASANTVILLE (N. Y.) Nov. 27. (AP)—Charles B. Manville, founder of the Johns-Manville Company and allied corporations, died at his home here late last night at 92 years of age. He had been in excellent health until last Monday.

Mr. Manville, who was born in Watertown, N. Y., December 16, 1834, joined the pioneers in one of the early movements toward the West. Stopping in Wisconsin, he discovered deposits of asbestos. These he turned into practical products and later when the material came into use for insulation and roofing, the industry which he had founded at Milwaukee became one of the most important in the country.

Manville retired from business many years ago and a son, Thomas Franklyn Manville, took charge of the concern. After his death a second son, H. Edward Manville, assumed control of the business and remained at the head of the firm and its subsidiaries until last May, when he resigned the presidency to become chairman of the board of directors.

Dole's Father Passes in East

BOSTON, Nov. 27. (AP)—Rev. Charles Fletcher Dole, 83 years of age, father of James D. Dole, Hawaiian pineapple king and sponsor of the Dole air race from San Francisco to Hawaii, died at his home in Jamaica Plain district of Boston tonight.

ENGINEER SHOOTS HIMSELF

BERKELEY, Nov. 27. (AP)—John Milton Williams, 40 years of age, a marine engineer, committed suicide by shooting himself at his home here today. Mrs. Williams said he had been despondent over ill health and inability to work.

OIL COMPANY OFFICIAL DIES

INDEPENDENCE (Kan.) Nov. 27. (AP)—E. T. Patterson, 62 years of age, treasurer and a director of the Prairie Oil and Gas Company, died here tonight.

STILL FOUND ON FARM OF DRY LEADER

Dismantled Outfit Cached Near Summer Home of "Pussyfoot" Johnson

BINGHAMTON (N. Y.) Nov. 27. (AP)—Discovery of a huge still, dismantled and cached on the farm of William E. (Pussyfoot) Johnson, internationally famed prohibition worker, near Smithville Flats, a few miles distance from here, has led state troopers to begin a hunt for one they believed to have engaged in bootlegging operations in the Smithville Flats section for a period of years.

The moonshine-making equipment, consisting of fourteen 50-gallon copper boilers, coils and other paraphernalia, was hidden in a clump of trees in a field near the Johnson barns.

Mr. Johnson, who resides in Florida, makes the Smithville Flats farm, where he was born, his summer home.

ARMY FELT USED TO INSULATE WATER PIPE

WASHINGTON, Nov. 27. (AP)—Army has discovered another use for its war stocks which clutter its storehouses, and 7000 yards of cloth purchased during the war for use in harness and saddle manufacture will be used to insulate hot-water tanks and pipes at army posts from Florida to Vermont. The experiment, being tried with 1000 tanks of cloth estimated will cut the fuel bill in half, whereas the surplus cloth formerly had no market value.

Wear Well Repair Shop
418 South Broadway
On Sale Now
Sewed Half Soles
Men's or Women's Shoes half soled while you wait. We use the finest leather obtainable.
FREE
Bring this advertisement and get a shoe shine free.
75
Comfortable Cushion Rubber Heels put in a few minutes.

Startling Price News!
That new Baby Grand you plan to buy *her*—will it be the AMPICO SYMPHONIQUE? It can be—easily. For the AMPICO SYMPHONIQUE, providing glorious recreated music, can be had for the price of a fine Baby Grand alone! . . .
NEARLY $500 LESS!
With This Announcement the AMPICO is brought easily within your reach. For the price (which includes a monthly service of recordings) is *NEARLY $500 LESS* than any AMPICO Grand ever offered before. We urge you to see and hear this truly amazing instrument.
THE AMPICO SYMPHONIQUE is really two instruments in one: a mellow-toned Baby Grand for her own playing, *plus* AMPICO, the world's finest reproducing action . . . Satin-brown mahogany to blend with and to enhance her other furnishings—a superb design that does honor to the craftsmen who labored on it. And a tone deep and clear—to do full justice to the artistry of the master-pianists whose playing both of you will wish to hear. If there are children in your home they *need* the AMPICO SYMPHONIQUE. And, of course, it provides irresistible dance music.
Once she has seen and heard the AMPICO SYMPHONIQUE it will be hard to content her with just a fine grand piano. Luckily, the SYMPHONIQUE costs no more than that, and hence is well within reach of even the modest income—through our monthly budget plan. You owe it to yourself, and to her, to hear the AMPICO SYMPHONIQUE.
Public Recitals and demonstrations of the AMPICO SYMPHONIQUE will be held daily in our store, which will also remain open evenings throughout this week for your convenience.
Our Payment Plan You may have an AMPICO SYMPHONIQUE delivered for a sum so moderate that it can easily be met out of current funds. The terms are extraordinarily easy—the whole years to pay, if you wish. Your present piano accepted in exchange.
720 South Bdwy. Wiley B. Allen Co. 720 South Bdwy.
A CREATION OF THE AMERICAN PIANO COMPANY

eles Times DAILY FOUNDED DEC. 4, 1881

Phone MEtropolitan 6700

ED BY ...ation Single Copies, Daily 5 Cents Sunday, 10 Cents

...California, Arizona, Nevada, Utah, Yuma, ...Mexico, Idaho, Montana, New Mexico, ...$1.50; in Kansas, $1 and $1 Sunday, $6.50; Monthly, $1.50. POSTAGE PREPAID.

...at the Postoffice at Los Angeles, Cal., ...March 3, 1879.

..., 1927. VOL. XLVI. NO. 168.

STILL FOUND ON FARM OF DRY LEADER

Dismantled Outfit Cached Near Summer Home of "Pussyfoot" Johnson

BINGHAMTON (N. Y.) Nov. 27. (AP)—Discovery of a large still, dismantled and cached on the farm of William E. (Pussyfoot) Johnson, internationally famed prohibition crusader, near Smithville Flats, a short distance from here, has led State troopers to begin a hunt for two men believed to have engaged in bootlegging operations in the Smithville Flats section for a period of months.

The moonshine-making equipment, consisting of fourteen 200-gallon copper boilers, coils and other paraphernalia, was hidden in a dump of trees in a field near the Johnson farm.

Mr. Johnson, who resides in Glendale, makes the Smithville Flats farm, where he was born, his summer home.

ARMY FELT USED TO INSULATE WATER PIPES

WASHINGTON, Nov. 27. (AP)—The Army has discovered another way to use up war stocks which clutter its storehouses, and 7000 yards of felt purchased during the war for use in harness and saddle manufacture will be used to insulate hot-water tanks and pipes at army posts from Texas to Vermont. The experiment is being tried with 100 tanks and it is estimated will cut the fuel bill in half, whereas the surplus felt virtually had no market value.

Wear Well Repair Shop
418 South Broadway
On Sale Now
Sewed Half Soles
Men's or Women's Shoes half soled while you wait. We use the best leather obtainable.
FREE Bring this advertisement and get a Shoe Shine Free.
75c
Comfortable Chairs. Courteous attention. Shoes half soled in a few minutes.

IN MVSIC

...providing glor... music, can be ... price of a fine ...alone! ★ ★ ★ ★

Public Recitals

and demonstration of the various instruments will be held daily in our store, which will also remain open evenings throughout this week for your convenience.

Our Payment Plan

You may have an assortment of instruments delivered for a sum so moderate that it can easily be met out of current funds. The terms are convenient—two whole years to pay, if you wish. Your present piano accepted in exchange.

SALE CHRISTMAS NECKWEAR

Gift ties in cheerful holiday colors

800
All silk ties
Patterns especially pleasing and carefully selected
$1.35
3 for $3.75

900
Imported silk ties
Silks from England, France and Italy—all skilfully hand tailored
$1.85
3 for $5

800
Cravats of distinguished elegance
Hand tailored French silks
A rich silk, enhanced by colorful tinted strands in unusually fine shades
$2.65
3 for $7.50

SILVERWOODS
Sixth and Broadway

See What You Save On a Royal Suite Like This

At Least $50

You can put this money in your pocket as clear gain when you buy a Royal factory-made overstuffed living-room suite.

Mohair Suites—from $139.50. Velour Suites from $89. Others to $600.

One Year to Pay — No Interest

Factory to You

Royal Upholstering Co
1140-42-44 Venice Boulevard
(Formerly West Sixteenth St)
WEstmore 3100
BRANCHES: PASADENA, LONG BEACH, OAKLAND.

Open Evenings

FINDING BARGAINS IN THINGS YOU NEED

How often do you find occasion to make some important purchase for your home? Scores of bargains are offered at attractive prices daily in the "Miscellaneous for Sale" Columns of

TIMES WANT ADS

Wreckage Left After Quelling Folsom Riot

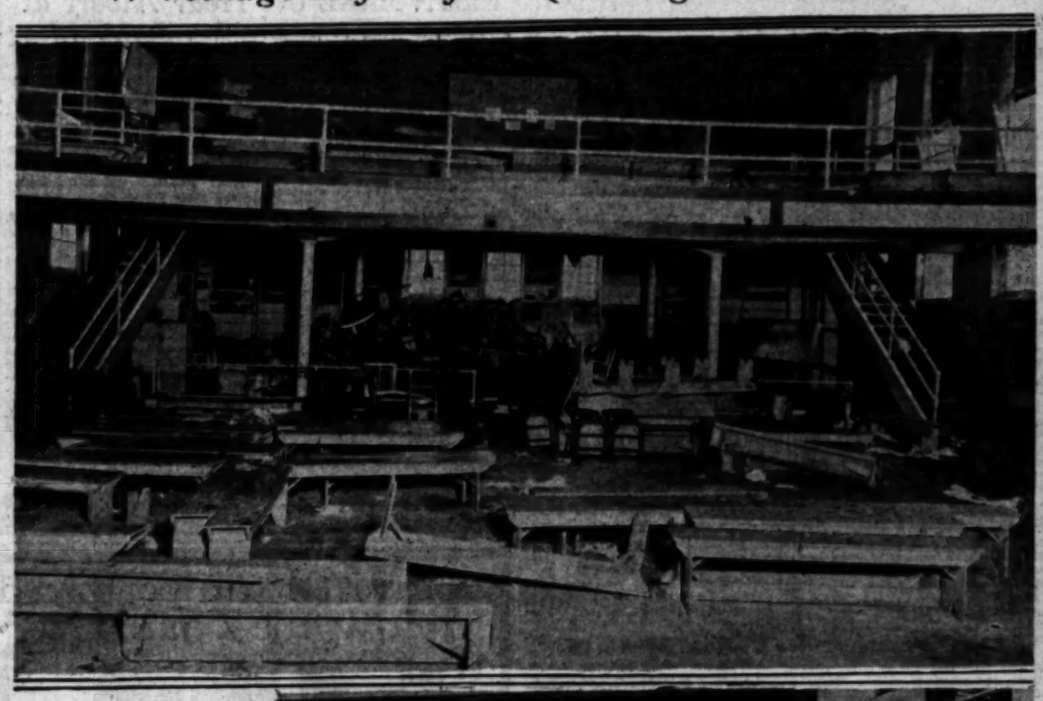

[Photos by McCurry, Sacramento]

Where Convicts Stood Off Troops

The pictures show the destruction in the interior of the Folsom State prison caused during the mutiny of 1400 convicts on Thanksgiving Day. The view above shows the interior of the recreation hall where the riot started during the shooting of a motion picture. Below is the library from which Anthony Brown and other leaders of the rioting prisoners directed the fighting during the twenty-one hour siege in which thirteen lives were snuffed out.

MORE FOLSOM RIOTS FEARED

(Continued from First Page)

may continue much longer than that.

Although there is undeniable safety in having all the prisoners under lock and key, the fact presents another item of consideration for the warden. He faces the problem of cleaning up the wreckage in the recreation hall and library, which are part of one large structure, and rehabilitating the building that has been damaged. It was thought still unsafe today to set aside working details for that purpose. The warden hopes the situation will be in hand to the point where the work can be started by Wednesday or Thursday, in the event nothing happens in the meantime to prevent.

The eleven-inch dagger which was carried out today was found on the balcony of the library. It was in the other end of this same room where the motion-picture screen had been erected for the prisoners' amusement and where the rioting began on Thanksgiving Day morning. Guards are convinced the weapon was tossed to the balcony and believe it was the knife used with such inhuman effect on Ray Singleton, assistant turnkey who was shot and beaten to death and then disemboweled. The work done on the weapon made it apparent that the dagger had been fashioned a bit at a time over a long period by furtive manipulations in the tool house.

Although deputies from Sacramento under Dist.-Atty. Neil McAllister tried to learn from convicts the identity of the knife-wielder, they were unsuccessful.

Warden Smith's reason for outlining the situation as he did and allowing a newspaper representative within the prison gates for the first time in forty-eight hours was, he said:

"I want the public to know the truth of the situation, and I want to thank everyone who has had anything to do with helping to avert what might have been a horrifying situation.

"The public must know that in this prison we have the super-criminals of the State. All are men who have been imprisoned two or three times before. I hate to think what would have happened if they had gotten away.

POSITION NOW SECURE

"Our position now is secure. I want to assure the public that we have full control at the present time and steps will be taken to prevent a recurrence of the menace."

An inquest, under the direction of Coroner Garlick of Sacramento county is the next official step. Plans to hold it outside prison walls have been tentatively abandoned because of the ever-prevalent danger of escape attempts. Consequently, it has been decided to hold the inquest inside the prison and this will not be done until the situation has "calmed down," which may be Wednesday or later.

Following the inquest the six known ringleaders will be arraigned before Justice John Leonard of the town of Folsom. The arraignment also is scheduled to be held inside the prison. Then will come the preliminary hearing on charges of conspiracy to murder, followed, in the event of remanding to the Superior Court, the trial of those accused of inciting and leading the revolt.

Warden Smith said he contemplates, as soon as possible, a "general shake down" among the prisoners. Old associations will be broken up. Men who have been working side by side will be transferred. Cell mates and men occupying adjoining cells will be shifted about.

It is learned that arrangments for the break had been under discussion for seven or eight months. Plans began shortly after Smith was made warden, ten months ago.

In snatches of open conversation, while they worked together, and in furtive whispers here and there about the prison the plotters considered plan after plan and finally decided on the procedure followed Thanksgiving Day. As the news of the impending break spread among the convicts they began forging weapons and making their individual preparations. The "arsenal" discovered by guards had been in process of manufacture for months.

FIND SMALL KNIVES

An inkling of what was in progress was gained by guards some weeks ago when numbers of the small, three-quarter-inch knives were found in the possession of prisoners. Those detected explained that they made them to trim their finger nails.

"They are just of a size to serve nicely for the trimming of a finger nail—or the slitting of a jugular vein," was the grim comment of one of the guards.

All the knives found at that time were confiscated and Warden Smith ordered the men to buy nail clips if they wished to engage in manicuring.

The manufacture of cutlery and the secreting of cutting tools from the kitchen and bakery continued, however. The warden says many knives were found hidden away in nooks and corners in the kitchen and dining-room.

Customary Sunday activities were banned today. Ordinarily the prisoners attend church services, a motion-picture show and have a baseball game. They also are allowed "group recreation" in which they can amuse themselves more or less as they please. Ordinarily there is a sound of singing and of banjos and ukuleles within the walls on Sunday afternoon. Today there was nothing but an ominous quiet.

DEPUTY SHERIFF'S DEATH ATTRIBUTED TO PRISON RIOT

SACRAMENTO, Nov. 27. (AP)—The death here this afternoon of Deputy Sheriff Harry L. Murphy, 44 years of age, brought to fourteen the fatalities among peace officers, guards and convicts, attributable to the Thanksgiving Day riot and attempted break at Folsom prison.

Murphy was suffering from appendicitis Thursday when the riot broke out. Despite his illness he rushed to the prison and remained on duty until the rioters surrendered Friday morning. The exposure weakened his condition and an operation performed as soon as he could be brought to this city following the surrender failed to save him.

Twelfth Slaying in Bootleg War

ST. LOUIS, Nov. 27. (AP)—The bootleg gang war claimed its twelfth victim today when several men rode up to the store of Nick Palazzola, fruit merchant, and fired three shots into his head.

Palazzola had been known as a bootlegger, the police said.

Bellanca Plane Joins China Hop

NEW YORK, Nov. 27. (AP)—Entry of the Martine-Bellanca monoplane Dream-Ship, in the Dallas, Tex., to Hongkong flight, for which business men in the former city are said to have offered a $50,000 prize, was announced tonight by A. R. Martine, financial backer of the new plane that is nearing completion in the Bellanca factory.

The Dream-Ship, which is said to embody entirely new principles of design and to have a cruising radius of 5500 miles, had been intended for a world's endurance-record flight, but this has been abandoned, it is announced.

LOS ANGELES-FIRST NATIONAL TRUST & SAVINGS BANK

Xmas Money Abroad

For Christmas remittances, we sell drafts on all parts of the world, in any currency, at the current rates of exchange

Resources over 300 Millions

Individual!

OVERCOATS Custom Tailored by HABER have for 24 years been the standard of countless men who know that individualized clothes go a long way in business and social life. You'll like the smart patterns in this season's group of Imported Overcoatings...though they're priced no higher than what you'd pay for an Overcoat in any reputable clothing store... priced from

$35

Haber Co.

522 S. BROADWAY
460 S. SPRING ST.

Don't Fuss With Mustard Plasters!

Don't mix a mess of mustard, flour and water when you can relieve pain, soreness or stiffness with a little clean, white Musterole.

Musterole is made of pure oil of mustard and other helpful ingredients, and takes the place of mustard plasters.

Musterole usually gives prompt relief from sore throat, bronchitis, tonsilitis, croup, stiff neck, asthma, neuralgia, headache, congestion, pleurisy, rheumatism, lumbago, pains and aches of the back or joints, sprains, sore muscles, bruises, chilblains, frosted feet, colds of the chest (it may prevent pneumonia.)

AT THE FIRST SIGN of a cold in the head take Musterole Cold Tablets. They usually give prompt relief.

MUSTEROLE
WILL NOT BLISTER

Better than a mustard plaster

NICHOLSON
Tungsten Point File

For cleaning electrical contacts. Car owners find this file especially useful.

NICHOLSON FILE CO.
Providence, R. I., U.S.A.

—a File for Every Purpose

LEADER OF REDS DEFENDS STALIN

Rift in Communist Party Feared by Speaker

Will of Lenin to Be Used in Political Fight

Soviet's Foreign Policy Flayed for Errors

KHARKOV Ukrania) Nov. 27. (AP) A defense of Joseph Stalin, general secretary of the Communist party, was made yesterday by Alexis I. Rykoff, chairman of the People's Council of Commissars, in an address at the Ukrainian Communist conference. He warned the opposition to cease its efforts to "break up the Communist party."

M. Rykoff declared that the delegates at the fifteenth Communist conference probably will adopt a resolution to make public the "will" of the late Nikolai Lenin, thus snatching a weapon from the hands of the opposition.

(Lenin's so-called will really is one of the last letters he left making suggestions for the future guidance of the Communist party. It has never been published in authorized form. Recently Leon Trotsky at a stormy session of the Communist party in Moscow, before his expulsion from the party, read portions of the letter in which Lenin suggested that Stalin be removed from his post as secretary of the party because he was too "rough." Stalin himself took up this gauge, admitting that Lenin had written this, and declaring that his "roughness" was for the sake of the party.)

M. Rykoff told the Ukrainian conference that the government had reached a decision to arrest all persons carrying on terroristic propaganda, particularly for threats against Stalin.

SOVIET FOREIGN POLICY ATTACKED BY RAKOVSKY

MOSCOW, Nov. 27. (AP)—Christian Rakovsky, former soviet Ambassador to France, who appears to have taken over the task of spokesman for the opposition ever since the expulsion from the Communist party of Leon Trotsky, Friday attacked the foreign policy of the soviet government at a conference of the Moscow Communist party.

Rakovsky designated as "three of its greatest errors:"

(1.) Placing the fate of Chinese revolution in the hands of Gen. Chiang Kai-Shek.

(2.) Co-operation with Albert Arthur Purcell, the British labor leader of the British general strike of 1926.

(3.) Loss of initiative in the Russo-French debt negotiations.

Gen. Chiang Kai-Shek, at one time generalissimo of all the Nationalist parties, turned against the radical elements within the Hankow government and led a split which resulted in the setting up of a second Nationalist government at Nanking. The split ended a powerful drive northward which the Nationalists were then making on Peking, and the Nationalist leaders have been at loggerheads ever since.

Albert A. Purcell was one of the leading members of the strike organization committee at the time of the British general strike. Previously he had gone to soviet Russia as a trade-union delegate to study conditions and returned with a favorable report. In 1925 the American Federation of Labor rejected his appeal for aid to the soviet.

The Russo-French debt negotiations several months ago appeared nearing some kind of an agreement, but were upset by a soviet announcement that to all intents and purposes an agreement had been reached by which soviet Russia was to get certain credits from France. The French disavowed this "settlement" and the negotiations have been up in the air ever since.

CHICAGO HAS RUN IN STOCKINGS

Women Spend More for Hosiery Than Underwear, Furs or Millinery or Any Article, Except One, to Wear; Even Coal, Gas and Oil Expenditures Exceeded

CHICAGO, Nov. 27. (Exclusive)—When Chicago's history of this decade is written, unhampered by "Sport" Hermann or other historical censors, its most interesting chapter probably will be about stockings. With one exception, that is the item which involves a larger cash outlay than any other in woman's dress, according to the Federal census of Chicago wholesaling for the year, being made public by the Association of Commerce.

Judged by jobbers' sales, women spend more for hosiery than for their underwear. It may not also be surprising that women spend more for stockings than men spend for furnishings and haberdashery, but whoever suspected that women spend more for hosiery than for their furs, as these Federal figures assert? They proclaim further that women spend more than two and a half times as much for their hats as do men and boys, but women spend 80 per cent more for stockings than millinery and other headwear.

More cash is spent with wholesalers for stockings by a fifth than for bread, pies and other bakery goods. Nearly four times as much is spent for the delicate coverings of women's feet and legs as for all of the coal, gas, oil and electric stoves sold at wholesale in the Chicago area.

More Troops Go to Help Resist Mexican Rebels

MEXICO CITY, Nov. 27. (AP)—Three more cavalry regiments have been sent from Mexico City to the State of Jalisco to take part in the Federal government's campaign against disturbing elements described by the government as largely comprised of "Catholic rebels and bandit gangs."

Recently four airplanes and 1500 troops were dispatched to Jalisco, Aguascalientes and Michoacan, to carry on a campaign, and these, with the Federals permanently stationed in the troubled zone, total about 8000 troops. As the government puts it:

"Sufficient Federal forces are there to tranquillize the region."

Broker Shot by Surprised Wife

CHICAGO, Nov. 27. (AP)—John M. Isbell, a mortgage broker, was shot twice by his wife today when he surprised her in the company of another man in the Isbell home.

The broker told police that when he arrived his wife was in negligee. She went upstairs and returned fully clothed with a pistol concealed in her garments. The Isbells were married in Goshen, Ind., in 1910, separating in 1926.

Mrs. Isbell said she hoped that he would live, "but only for the sake of the children."

Isbell told the police that if he died he wanted his wife executed. He probably will recover.

BARKS FARFWELL TO PRISONERS LEAVING

McALESTER (Okla.) Nov. 27. (AP)—"Ricky," an Airedale dog, barks the last farewell to every woman prisoner leaving the penitentiary. The warden and the matron say good by in the office, but "Ricky" goes along to the gate and stands there barking his adieu.

DAVIS HAS 'EM KISS'N MAKE UP

WASHINGTON, Nov. 27. (AP)—Of 545 trade disputes which came before the Federal conciliation service of the Labor Department during the last fiscal year 395 were adjusted, Secretary Davis noted today in issuing his annual report. Hugh L. Kerwin, head of the service, estimated that normally about 85 per cent of the controversies into which the Labor Department had been invited to intervene reached satisfactory settlement.

The record, the Secretary concluded, justified the now well-settled national policy of refraining from compulsory arbitration methods or other devices for enforcing trade dispute settlements.

"Our experience has proved," the report says, "that American employers and employees are not favorable to the principle of compulsory arbitration in labor disputes. Neither legal enactment nor compulsion seems to be practicable and proper as a means of bringing about industrial peace. The remedy lies in direct negotiations and mutual understanding."

DO PEOPLE HAVE ANY SENSE?

Half the people rock the other half, and console them with adult bedtime stories . . . Must we finally conclude the people have no sense, and get along without it?

Belgium's Elite Hear Albert at Academic Meet

BRUSSELS (Belgium) Nov. 27. (AP) The flower of Belgium's diplomatic, political, industrial and scientific world yesterday attended the academic assembly presided over by Emile Franqui, acting chairman of the Belgian National Relief Committee of the Hoover Foundation.

King Albert, Cardinal Van Roey, all except two Cabinet Ministers, American Ambassador Hugh S. Gibson, and many other diplomats and men prominent in other lines were present, including the rectors of Brussels and Louvain universities.

The meeting ended with a royal address in which the conviction was expressed that previous successful appeals in behalf of the universities will enable the relief committee to make similar appeals in other countries. The King said that no decision has been reached as to further participation of the Hoover Foundation in the work of the national fund for scientific research.

When You Feel a Cold Coming On

Take Laxative BROMO QUININE Tablets to work off the Cold and to fortify the system against Grip or Influenza. A Safe and Proven Remedy. Look for signature of E. W. Grove on the box. 30c

PLANE TEST SET FOR TOMORROW

SAN FRANCISCO, Nov. 27. (AP)—the trimotored Fokker airplane Spirit of California will attempt to break the world record for a sustained flight starting Tuesday and hovering over Northern California, it is announced today. The flight was scheduled to begin today, but tests delayed the take-off.

Lieut. George R. Pond, U.S.N., will pilot the plane, accompanied by Capt. Charles Kingsford-Smith, one of the Australians preparing here for a Golden Gate-Australia flight. The plane, originally the Southern Cross was rechristened temporarily for the attempt to break the endurance flight record of fifty-two hours eleven minutes.

CURTISS FIELD (N. Y.) Nov. 27. (AP)—The Fokker monoplane in which Bert Acosta and Emile H. Burgin hope to establish a world flight-duration record this week was christened today by Miss Elizabeth Robinson, debutante daughter of Theodore Douglas Robinson, assistant Secretary of the Navy.

COMES OUT EVEN

Husband: But why have you dated this letter the tenth when today is only the fourth?

Wife: Because I'm going to give it to you to mail, my dear.—[Pele Mele, Paris.

Remarkable Results From Use of New Milk Products

Medical men are recommending the extensive use of tiny acidophilus organisms which colonize and develop naturally in the intestinal tract when conditions are right, serving to correct faulty elimination. These organisms are known as B. Acidophilus, and medical records show that cases of long-standing constipation have readily responded to their use, restoring health to many sufferers. Scientists working in the laboratories of the Los Angeles Creamery Company find that these organisms can be grown in fresh milk, and they have also perfected a delicious creamy cheese containing millions of these organisms. These products are known by the trade name of A-dof-lus, and are highly recommended by members of the medical profession. Doctors have reported splendid success in treating Chronic Constipation, Chronic Diarrhoea, Rheumatic conditions of Intestinal origin; Mucus Colitis, Acne, Intestinal Toxic conditions of infants; Intestinal Putrefaction and aid in High Blood Pressure. They are made exclusively by the Los Angeles Creamery Company, and can be obtained from their drivers or by phoning the main plant, WEstmore 9331, or at any one of their ten branches.—(Advertisement.

EADY GOUT & RHEUMATIC PILLS
Popular Remedy for Gout, Rheumatism, Sciatica, Lumbago, Pain in the Head, Face and Limbs
Hundreds of Testimonials
All Druggists
Agents: E. FOUGERA & CO., Inc., N.Y.

No charge for Repairing $5 and $7 Parker Duofold Pens
First Cost is Last Cost — The Owl Drug Co.

Not for Sale

—Such Endorsements As This

A tribute not to be bought, yet freely given to the Parker Duofold by Charles L. Lawrence, designer of the Wright "Whirlwind" aeroplane motor, *because well earned by this precision pen*

The Wright "Whirlwind" Motor, driven by the famous Lindbergh, was the first to make the non-stop flight from New York to Paris. Two other American planes shortly after also reached European shores with these remarkable "Whirlwinds." These motors are achievements of a rare distinction!

Charles L. Lawrence is an engineer whose forte is *precision*. His motors are famous for smooth, reliable action, *long sustained*.

And it is this same type of precision that appeals to Mr. Lawrence in the Parker Duofold Pen!

"It is a real pleasure to write with a Duofold," he says.

That pleasure comes from *immediate writing* at the touch of point to paper; the famous *Pressureless* Touch that distinguishes the Duofold; the *light weight* of this pen, due to Parker Permanite non-breakable, non-leakable Pen Barrels *28%* lighter than the rubber once employed.

Just step in at your nearest dealer's and try it for yourself.

One caution: Look for "Geo. S. Parker—DUOFOLD" on the barrel of the pen. Pens in different colors somewhat resembling the Parker are not always Parker Pens.

THE PARKER PEN COMPANY, JANESVILLE, WISCONSIN
SALES AND SERVICE STATION: 238 PHELAN BLDG., SAN FRANCISCO, CALIF.

Parker Duofold OVER-SIZE $7
Duofold Jr. $5 Lady Duofold $5
Duofold Pencils to match: $3, $3.50 and $4

RED AND BLACK COLOR COMBINATION REG. TRADE MARK U. S. PATENT OFFICE

The Largest Display of Parker Pens in the West
Schwabacher-Frey
736 South Broadway TRinity 1291

You will find portrayed "ARTERIES" that supply below the *Business* the *Business*

"LIFE BLOOD"

to make possible *Dan Parker's* 2 for 1 OFFER

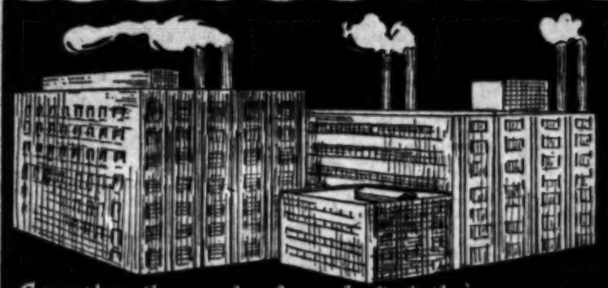

Countless thousands of yards find their way from the mills to DAN PARKER'S STORE Saving you two middlemen's profits

$12,500. N.Y. DESIGNER

Dan Parker does things right. He has in his employ a Designer par excellence—who left a $12,500 a year job to come to L.A. The Expertness of this man and his big staff Guarantees Satisfactory Fit.

Every Garment is made in Dan Parker's own mammoth shop. Saving you the "cut-make and trim" man's fee

Tremendous Sales volume makes possible a small profit on the original garment. The second garment requires none, being part of the original transaction.

The effectiveness of DAN PARKER'S GREAT 2 FOR 1 OFFER will be easily apparent when you make a survey of the fabrics, listed in the price-ranges, quoted below. You'll be pleasurably astounded, *Tomorrow*.

TWO SUITS OR SUIT & O'COAT $34.50
MADE-TO-ORDER
2 Colors — Any Styles

TWO SUITS OR SUIT & O'COAT $41.50
MADE-TO-ORDER
2 Colors — Any Styles

You ABSOLUTELY get TWO GARMENTS FOR THE ONE PRICE. And you'll find an array of patterns that will "catch your eye." Novelty twists of BROWN, RED, GRAY and TAN, Oxford Gray, a big variety of "striped and checked" hard worsteds, and the ever popular BLUE SERGES, HERRINGBONES and CHEVIOTS. "A minute of your precious time will convince you this offer is fine."

355 SOUTH SPRING
Corner of Fourth
Entire Second Floor

DAN PARKER

OPEN SATURDAY Till 9 P. M.

Results From
Milk Products

xtensive use of tiny acidophilus
naturally in the intestinal tract
correct faulty elimination. These
s, and medical records show that
e readily responded to their use.
Scientists working in the labora-
ompany find that these organisms
have also perfected a delicious
hese organisms. These products
lus, and are highly recommended
Doctors have reported splendid
, Chronic Diarrhoea, Rheumatic
Colitis, Acne, Intestinal Toxic
tion and aid in High Blood Pres-
the Los Angeles Creamery Com-
drivers or by phoning the main
of their ten branches.—[Adver-

EADS
GOUT PILLS
RHEUMATIC
Old and Popular Remedy
for Gout, Rheumatism,
Sciatica, Lumbago, Pains in
the Head, Face and Limbs
All Druggists
E. FOUGERA & CO., Inc., N.Y.

supply
Business.
"
ER
500.
IGNER
does things
in its employ
excellence
year job
expertness
his big staff
story
AKER'S 2 for 1 OFER
355
s possible a
moment
s never being
one.
when you make a
ded, Tomorrow.
OS
OAT
50
ER
les
rray of patterns
ray, a big vari-
ERRINGBONES
PEN
URDAY
9 P. M.

MUNICIPAL RAIL LINE IN TROUBLE

Bond System Up Against Financial Crisis

Next Purchase Payment of $880,000 Nears

Earnings and Revenues in Steady Decline

SEATTLE (Wash.) Nov. 27. (Exclusive)—Although the ruling of Judge [illegible] of the United States Circuit Court of Appeals dismissing litigation involving the municipal railway system belonging to city officials, inasmuch as it indicates they had not violated any legal boundaries, it has given little cause of comfort in the immediate financial crisis.

The immediate crisis is an annual one. It appears on the horizon shortly before Christmas. Last year the banks of the Seattle Clearing House association refused to cash the city warrants paid the railway employees on December 24. Since then the department had been on a warrant basis for two years, with the merchants and others here cashing the warrants. Not a sufficient amount of revenue has been earned to meet the bonded debt as it has come due. To meet the situation the City Council negotiated a loan for the railway from the light department.

The whole situation has swung around full circle again, and another payment of $880,000 on the purchase bonds will be due March 1. The railway is expected to go on a warrant basis next month.

There was nothing in Judge Deitrich's dismissal of the two suits involving the railway that lessens the railway's purchase obligation. It might also be germane to state that the court's ruling is not expected to increase patronage and revenue, which has been steadily declining.

The only possible material effect of the ruling may be to open the way for the sale of $1,875,000 bonds for the purchase of new street cars and the construction of a new trestle across the West Duwamish waterway. Both of these proposed improvements are held up by an inability to market the bonds.

Whether the bond buyers will look more favorably on railway securities because of Judge Dietrich's ruling is problematical. At any rate, whatever might develop from the ruling will be held in abeyance until the two litigants, the Puget Sound Power and Light Company, and J. G. Von Herberg, make known their intentions concerning possible appeal.

The power company, in a specific performance suit, asks that the railway be required to consider as a prior lien the bonded purchase debt. Specifically, the company sought to establish a policy whereby the railway would put aside monthly a certain sum to go toward the annual payment on the bonds.

In Mr. Von Herberg's suit request was made that the city be enjoined from transfering funds to its fiscal agent in New York for payment to the bond holders, until salaries and other operating costs were paid. Mr. Von Herberg contended that the city was endangering its light and water department funds by borrowing from them.

NEW ENGLAND FLOODS SHOW VITAL NEEDS FOR AIRPORTS

BOSTON (Mass.) Nov. 27. (AP)—The worth of airports to small communities has been conclusively demonstrated during the New England flood, army pilots who took part in relief expeditions are convinced.

Suitable landing fields in the stricken towns of Vermont and Massachusetts would have enabled relief by air from two days to a week earlier than was the case, army flyers say. Lacking these fields, the communities were forced to rely upon small packets of food and medical supplies dropped from the relief planes.

Some towns made efforts to prepare for aid from the air by building fields. Barre, Vt., cut off from communication with the outside world for several days, built an emergency field, but it proved inadequate and the first plane landed there more than a week after the flood.

Of seven ships at Concord, N. H., only one was able to make a landing at Montpelier, capital of Vermont, and that only through the daring of the pilot, Lieut. R. D. Cobb of Boston.

Because of lack of airports the Concord field, nearly 100 miles from the nearest severely stricken town, became the base of operations until a suitable field could be established at Burlington, Vt.

The average field, Lieut. John H. Price of Bolling Field, believes, should not be less than 2000 feet in length, with a minimum of obstruction at the end, such as trees, poles, wires and buildings.

Montana Bison Shipped to Italy

MISSOULA (Mont.) Nov. 27. (AP)—Three bison from the national reserve have been shipped to fill an order from Premier Mussolini of Italy.

The animals are making their journey to Italy in specially built crates.

IAN KEITH'S FATHER DIES

CHARLESTON (W. Va.) Nov. 27. (AP)—William A. Ross, 72 years of age, father of Ian Keith, screen actor, died here yesterday.

REAR-ADMIRAL JONES NOW ON RETIRED LIST

WASHINGTON, Nov. 27. (AP)—Rear-Admiral Hilary P. Jones, who as officer in charge of the Newport News division of the cruiser and transport service from April 1, 1918, to January, 1919, gave 250,000 troops a free ride to France, has retired at the age of 64.

He plans to remain in Washington.

The Admiral served in the Spanish-American War, and for his services in the World War was given the Distinguished Service Medal of the War Department and a similar decoration by the Navy. He spent forty-seven years in the Navy.

British Burglars Tipping Victims

LONDON, Nov. 27. (AP)—The tipping evil has become so intolerable in England that even burglars are victims of its abuse.

Two boys saw a pair of burglars as they left a London house with a nice load of swag. Shaking with fright at being witnesses to such an event, the lads politely asked the housebreakers if they had been stealing apples. The thieves handed the boys sixpence and hustled away before an alarm was given.

PASTOR WANTS HYMNS THAT ALL MAY SING

NEWCASTLE (Eng.) Nov. 27. (AP)—Hymn writers have put terrible difficulties in the way of congregational singing, the Rev. A. Le Marchant told the Congregational Union.

"Think of the absurdity of a man or woman of fourteen stone (210 pounds) singing: 'My flesh is worn away, my skin scarce hides my starting bones,'" he said.

The Rev. Le Marchant says putting serpens up to shield organists may be necessary to protect them against missiles which long-suffering congregations would be justified in throwing when some hymn tunes are played.

PILES
FISTULA
Permanently removed without surgical operation or detainment from business or pleasure. The relief is permanent, guaranteed, or no cost to you. Also all other Rectal Diseases treated by our ambulant office treatment.
Send for Free Booklet
Pacific Coast Proctological Clinic
Suite 1134 Law's State Bldg.
H. F. Kammann, M.D., and E. G. Stanley, M.D.

House Hunting Made Easy Through Times Ads

Electricity in Los Angeles

No. 11.

The Apartment House

The Gaylord

THE Gaylord is a 14-story, height-limit, apartment building of modern, fireproof construction. Approximately $2,750,000 is invested in its land, building, equipment and furnishings.

It is located on Wilshire Boulevard, at Kenmore Avenue, in the center of the exclusive Wilshire apartment and shopping section.

The Arcady

Although of comparatively recent construction, the Gaylord is a pioneer in Los Angeles in its type, when size and quality are considered.

The Gaylord contains 163 suites of from two to four rooms each (not counting kitchens or bath rooms). Every suite has its own kitchen, dining room and one or more baths. All suites are completely equipped in every way. Every room, including baths, is an outside room.

The building has its own refrigeration system. A large plant filters, clarifies and softens all water used in the building. Elevators are the latest high speed traction type, equipped with every safety device. A complete Commissary is maintained to serve tenants who prepare their own meals. Staff cooks may be secured to prepare meals for tenants in their own suites; or meals, prepared in the Gaylord's complete hotel kitchen, will be served in individual suites.

Complete maid and valet service are maintained.

Electricity has many uses in providing comfort, convenience and service to the occupant of the modern apartment.

The Gaylord, for example, uses 176 horsepower of electric energy to operate—

Elevators
Ice Machine
Brine Pumps
Oil Burners
House Pump
Circulating Pump
Vacuum Pump
Fans
Generator Sets
Mincer, in Kitchen

Electricity also operates such miscellaneous equipment as waffle irons, curling irons, heaters, dryers, irons, small stoves, vibrators, orange squeezers, percolators, vacuum cleaners, drill and sewing machines.

There are two huge electric signs on the roof—one 70 feet long and one 40 feet long.

"The service of Los Angeles Gas and Electric Corporation has been most dependable and satisfactory."—*The Gaylord.*

The builders of the Gaylord are just completing another high grade apartment of the same type—the Arcady, at Wilshire and Rampart Boulevards—which opens this week.

The Arcady, also, represents several million dollars' investment and is thoroughly modern in every particular.

Los Angeles Gas and Electric Corporation supplies the electric service needs of both the Gaylord and the Arcady.

Los Angeles Gas and Electric Corporation

By Addison B. Day
Executive Vice-President and General Manager

Pasadena Furniture Co's

Month-end Sale

Starts Today and Ends Wednesday Nov. 30th

A WONDERFUL opportunity to secure fine homefurnishings at much less than our regular low prices—This sale demonstrates our ability to make lower prices because of our alert merchandising policy and buying power—Some of the most remarkable values we have ever offered are on sale, in addition to those advertised here—Goods held for future delivery, if desired—

Reductions Range from 10% to 50%

Buy Now and Pay Next Year

35 Sample Chairs Your Choice ½ Price

Various types including Club, Wing, Occasional and Pull-Up Chairs. Upholstered in mohair, frieze, damask, brocade or tapestry. A wide color range! Select your chair Now and save one-half.

Console Table $13.50

Regular $16

Of trim lines and pleasing proportions. Made with solid mahogany top and gumwood base. Finished in that desirable, dull lacquer. Size top 15x40 inches. We consider this number an outstanding value at the price quoted.

Hall Mirrors to Harmonize, $12.50 and up

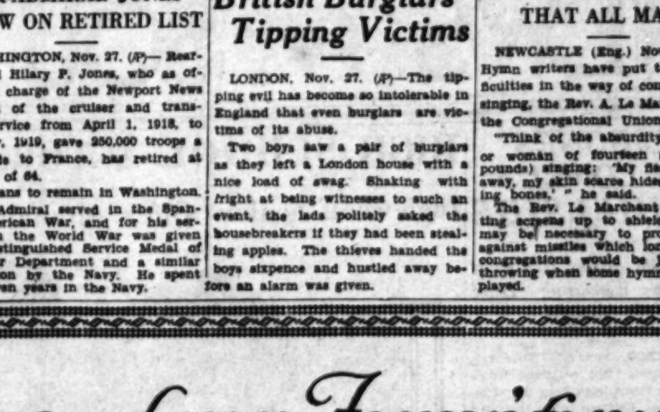

Rich in the Spirit of Old Colonial Days

'Farmington' Suite

3 Major Pieces—Reduced to $236.50

Full-size Bed, Dresser and Chest. Regular Price $298.

Bearing the shop mark of Berkey and Gay fine craftsmanship is apparent in every detail of construction, artistic turnings and correct proportions. The dull wax finish emphasizes the beauty of finely figured mahogany surfaces.

	Reg.	Special
Chair	$19.50	$15.75
Night Stand	25.00	19.75

Arm Chair Special $22.50

Reg. Price $27.50

A stylish chair of entrancing Spanish lines. Produced in dull walnut finish. The webb sway seat is upholstered in bright-hued tapestry

Cotton Chenille

Rugs Featured 20% Off

Soft, beautiful colors, suitable for bedroom or bathroom.

	Regular	Special
30x60 in. size	$5.75	$4.60
27x54 in. size	4.50	$3.60
27x54 in. size	6.50	$5.20

Living Room Chair

Reg. Price Month-End Sale
$55 $39.75

Although very decorative—the shaped back, padded arms and spring seat construction give the requisite feature of comfort. The rich brocade velour covering gives the desired color tone—exposed frame in solid mahogany artistically shaped and turned.

Attractive Living Room Suite

"BY KARPEN"—*As illustrated above*

	Reg. Price	Sale Price
Davenport	$165	$139.50
Club Chair	95	76.00
2-Pc. Suite	$260	$215.50

The lines and nice proportions of this charming suite will appeal to the lover of real beauty—and the Shop Mark of Karpen assures you quality in the hidden structural parts. There is easy comfort in the resilient spring construction. The artistic outer frame is wrought in solid mahogany—the covering is thick, soft mohair, with reverse cushions in restful colors.

2 Pc. Living Room Suite—Special $146.25

Davenport $97.50 Choice of Low or High Back Chair $48.75

A handsome suite gracefully designed yet generously proportioned—Built to yield the utmost in comfort and to retain its beauty—Fine thick mohair covering with reversible spring-filled cushions in rich tapestry—Genuine mahogany outer frame, webb construction.

Here's Beauty!

8 Pc. Suite

Regular	Sale Price
$311	$258.50

(Ext. Table, Sideboard, 5 Side Chairs, 1 Arm Chair)

A rare example of the utmost in style, quality and price. A Berkey and Gay suite with a double appeal—to your taste and thrift. A style that has the dignity and refinement of the Hepplewhite design. Hand-fitted, dust proof, easy gliding drawers. The hand polished, warp proof American walnut surfaces are veritable symphonies in tone and graining.

	Reg.	Special
China Cabinet	$69	$56.50
Server	$38	$31.50

6 Pc. Bedroom Group

A Real Buy at $185.75

Regular Price $247.50.

(Twin Beds, Junior Vanity, Chest, Chair and Bench)

A suite of true merit and conservative lines, always in good taste—Finished in high-lighted walnut with antiqued panels in birdseye maple—We invite your critical inspection of this group—the value will interest you.

Stock is very limited, so we suggest that you make an early selection.

Our Rug Values Will Please and Surprise You!

Listed below fine Wilton rugs that promise a lifetime of service—mostly Persian and Oriental patterns—Likewise you will find remarkable values in many rugs not itemized here—

GROUP NO. 1 — 8 Only Finest Quality
Wilton Rugs, 9x12 Size
Reg. Price $150.00 — Extra Special $119.75

GROUP NO. 2 — 3 Only Finest Quality
Wilton Rugs, 11.3x15 Size
Reg. $269.50 — Special $215.00

GROUP NO. 3
9 Only—Wilton Rugs—8.3x10.6
Several splendid makes included
Reg. $138.00 — Month-End Price $110.00

GROUP NO. 4
3 Only—6.9x9 Wilton Rugs
Reg. $76.50 — Sale Price $61.00

GROUP NO. 5
7 only—Finest Quality Wilton Rugs, 6x9 Size
Several beautiful patterns to select from.
Reg. $97.50 — Special $78.00

9x21 Wilton Rug, Feature Value $240
Regular Price $200

9x15 Wilton Rug
Now Only $172
Regular Price $215
Purchase this rug at an unusual saving!

Pasadena FURNITURE CO.

532-542 East Colorado Street

PASADENA

NEWS OF SOUTHERN COUNTIES

WOULD CHANGE STUDY COURSE

Too Much Time is Given to Elementary Grades

Commission Reports Results of Investigation

Americans Are Two Years Behind Europeans

SANTA BARBARA, Nov. 27.—Children of American and Canadian schools are kept too long in the elementary studies, in the opinion of members of a commission on the length of elementary education, of which President Clarence L. Phelps of Santa Barbara State College was a leader.

The commission, financed by the commonwealth fund and comprised of ten notable educators of the United States and Canada, has been studying the educational systems of the two countries for the past two years. Six hundred and ten public school systems were investigated, fifteen of which were in California, including Santa Barbara and Los Angeles.

The commission has been led by investigations an discussions to the belief that a proper understanding of the function of the elementary schools will result in a general reduction of the time devoted to the rudimentary subjects and will result in an early opening of high-school opportunities to all pupils.

MORE RAPID ADVANCEMENT

"In other words, it is the belief of the commission that the evolution of the American educational system calls for a more general and more rapid advancement of pupils in the higher courses," he said. "The conclusion is reinforced by the fact that a recent report rendered by the committee of the Board of Education of England describes elementary education in terms similar to those which seem to issue from the findings of this inquiry. The age of 11 plus is set by the British committee as the natural limits of early education. Because they are not admitted to the high school until they have completed eight grades, pupils in the United States and Canada are held at a rudimentary level for a longer period than are the pupils of any other civilized country. They are, as a result, two years behind European pupils in securing the education which is necessary for admission to the professions and to the higher levels of commercial and industrial training.

TOO MANY REVIEWS

They are exposed in some schools to needless reviews in subjects which have undergone inflation because they are retained in the school program longer than is desirable in view of their rudimentary content. As soon as the pupil has gained power of measurably independent study, he has a right to admission to the higher level of intellectual life, which belongs to the secondary school. The evolution of American schools is evidently moving in a direction which will ultimately lead to a revision of the educational system and will soon compel a reduction of the period devoted to rudimentary subjects."

To Search for Survey Party

ALHAMBRA, Nov. 27.—One of the members of the expedition that left more than two weeks ago to conduct a survey and make motion pictures of the Colorado River, and that has been missing for some time, is Val Woodbury, president of the Alhambra Chamber of Commerce and prominent business man of this city. Woodbury, an experienced traveler and river man, was engaged as one of the party's boatmen.

A government airplane, in command of Lieut. Walter G. Burgess, was scheduled to leave Santa Monica today to search for the missing party. Mrs. Woodbury at her home here has received no word from her husband since he left.

PLAN EXTENSION OF LONG VALLEY ROAD

NORTH HOLLYWOOD, Nov. 27.—Plans have started for the opening of the eastern end of Vanowen street from the Burbank city limits to San Fernando Road, road officials stated today. The extension will only have to be made to Empire street, a distance of three-quarters of a mile, as this street carries the main traffic into San Fernando Road. With this extension made, Vanowen street will then be open and paved the entire length of San Fernando Valley. The long stretch on Vanowen street that was left unpaved over the washes in the central part of the valley is now paved and open to traffic. This is now the most direct thoroughfare from the east into the west valley districts. Motorists are taking advantage of the completed paving. The paving over the washes on Victory Boulevard is soon to be completed. For the present this route is not passable.

MAY OPEN FLYERS' SCHOOL IN VALLEY

VAN NUYS, Nov. 27.—Plans for the opening of an instruction school for flyers are under consideration by Finley Henderson, veteran pilot, and Donald Scoles of Pasadena. Henderson says he will open the school at once, provided he can obtain a suitable site in San Fernando Valley. He maintains that the time is soon at hand when numerous persons will want to know how to drive a flying machine, just as those who sought how to drive a car when automobiles first became popular.

ACTOR DIES IN HOSPITAL

SANTA MONICA, Nov. 27.—E. O. Longworth, 419 Duquesne avenue, Culver City, died at the Culver City Hospital last night. He was a motion-picture actor.

NOT WHAT SHE EXPECTED

Tommy (arriving home from school:) I am in the back seat now, mother.

Mother: Good boy! I suppose you had all your sums correct?

Tommy: No, mother, the front seats are being painted.—[Weekly Scotsman.

FIND BONES ON LONELY HILLSIDE

Rancher Makes Discovery While Workinng Land Near Mt. Soledad

SAN DIEGO, Nov. 27.—Mute relics of tragedy, two scattered heaps of human bones have been found on Mt. Soledad, thirteen miles from San Diego and the police are working to find out who met death on the lonely slopes.

The bones were discovered by Orris McCartney, 7870 Girard street, La Jolla, who was engaged in clearing land. Joe Machado, tractor foreman, was with him at the time.

"We ran into the first bones Friday," McCartney said today. "They were in the thick brush about 400 feet from the nearest road passable to automobiles. There was a skull, the lower jaw bone, four leg bones, two uppers and two lowers; a shoulder blade, a hip bone and a jelly glass. Just what the jelly glass signifies, I don't know.

"The find was reported to the police but I did not think a lot about it until yesterday afternoon when the tractor tore into a nest built by pack rats. In this rat's nest were two pieces of vertebrae, several ribs and what appeared to be a small bone from the lower part of the leg. The rats' nest was less than fifty feet from the rest of the skeleton and the rats, which are about six or eight inches long, could easily have dragged the bones to the nest. Remnants of clothes were also in the nest.

"What interested me was that one of the bones in the rats' nest seemed to have been sawed and I thought possibly the bones might have been part of the remains of George Schick, for whose murder E. Drew Clark is now serving a life sentence in Folsom prison."

McCartney said the leg bones found with the skull appeared to be those of a man about six feet in height. If this were so the bones were not those of Schick, who was shorter. Schick's remains never have been found, although his brother, Martin Schick, conducted an extensive search and offered reward for traces.

Business Men Talk Parking at Monrovia

MONROVIA, Nov. 27.—Is a one-hour parking limit a too stringent regulation for Monrovia's business district at the present time?

This question probably will be the principal topic of discussion during the weekly luncheon of the Monrovia Merchants' Association at the Aztec tomorrow and organized opposition to the new parking law is generally predicted.

The principal objection raised by business men is that out-of-town shoppers cannot complete their visits to the various business houses within one hour and are being driven to other communities by the one-hour law. Admitting that parking has become a serious problem particularly on Myrtle avenue, the merchants contend that the former two-hour regulation was more reasonable and they further suggest that free parking places should be created on several vacant lots throughout the business district.

The parking problem is considerable aggravated, it was also pointed out, by numerous business men who ride to their stores or offices and park their machines in the business districts, shifting the cars around every hour or two to avoid arrest for parking-law violation.

The one-hour parking law became effective about a month ago, when the City Council adopted the uniform traffic law, sponsored by the Automobile Club of Southern California. City officials and police point out that the value of the law, by establishing uniformity throughout the State, would be destroyed if such features were changed by individual cities. Certain features of the law will not be enforced, however, it was admitted, until future increase in local traffic makes them necessary.

Radio Audition Winners Named

SAN FRANCISCO, Nov. 27. (AP)—Miss Emilia Da Prato, 20-year-old soprano of South San Francisco, who sang as No. 17, and Ted A. Roy, 23-year-old tenor of Corvallis, Or., who sang as No. 10, were announced today as winners of the Far Western District Radio Audition by Roscoe C. Mitchell of New York, field director for the Atwater-Kent Foundation, who directed the audition last Monday night.

Miss Hortense Mills Hough, contralto, Pasadena, singing as No. 3, and Loran Pease, baritone, Reno, Nev., singing as No. 12, were named as alternates. The vote from listeners-in, which counted 60 per cent, exactly paralleled the vote of the judges, two from each State, which counted 40 per cent. A total of 100,321 ballots was cast by listeners, completely swamping tabulating facilities and causing a twenty-four-hour delay in announcement of winners.

VAN NUYS POLICEMAN CHATS WITH COOLIDGE

VAN NUYS, Nov. 27.—Officer O. B. Tuttle, member of the Van Nuys police force, is back in town after his vacation. Tuttle has an uncle in Washington, a retired army officer, who knows the way about in the national capital. While the Van Nuys policeman was in Washington he hinted he would like to get a glimpse of President Coolidge. "Why not go see him, give him a handshake and have a little talk with him?" the uncle queried. Tuttle assented and the short interview was arranged. The Van Nuys man found the President in a humorous mood, and a ready talker, contrary to the popular notion.

The most he remembers about Coolidge, however, was his distinct, Vermont-Yankee twang, every syllable of speech having been accented sharply. "He's a regular guy," Tuttle today told his brother-officers.

The Japanese government has officially adopted the metric system of weights and measures.

HIGH SCHOOL ACTORS PRESENT PLAY

Inglewood Seniors Offer Annual Theatrical Production

Ruth Colter and H. Cecil Jordan
Have leading parts in comedy-drama "The Goose Hangs High."

INGLEWOOD, Nov. 27.—The ultra-modern youth of the present generation is not so thoughtless, hard-boiled and selfish as their exterior manner and appearance indicates, is the story to be told in the first formal production of the winter class of '28 at Inglewood Union High School, "The Goose Hangs High." Miss Hazel Rose Lawrence, dramatics instructor, is directing the cast with the assistance of Vera Borrowe as student director.

One of the first of the cast to learn her part to perfection is Queenie, the German police dog that is the pet of Ada Zilligitt, another member of the cast.

The play is to be produced on next Friday and Saturday evenings, December 2 and 3.

Ruth Colter and H. Cecil Jordan have the elder leads, that of Eunice and Bernard Ingalls, while the junior leads are Bob Colter and Martha Stevens as the scrappy pair of collegiate twins, Bradley and Lois Ingalls. Another prominent part is that of Charles Dunson as Hugh Ingalls, the big brother about to be married.

Now the children, home for the holidays from college, caring only for a good time "while the goose hangs high," rally to the support of an harrassed father who has lost his job, is in brief, the story of the play, which has a rich vein of comedy against a background of present-generation problems.

Others in the cast include Nancy Parent as Dagmar Carroll, Ted Hayes as Elliott Kimberley, Muriel Kollmer, Grandmother Bradley; Frank Shipman Noel Darby; Joseph Stenard, Leo Day; Bernice Hawley, Rhoda, a servant; Ada Zilligitt, Julia Murdock; Stanley Buggles, Ronald Murdoch.

STOP FUND JUGGLING

San Diego Council Frowns on System of Transferring Money in Order to Raise Salaries

SAN DIEGO, Nov. 27.—Juggling of funds by municipal departments to raise salaries will no longer be tolerated by the Mayor and common Council, according to action yesterday when the budget committee quizzed executives of the park board relative to an increase of $24,000 in the payroll next year as submitted in the budget. The same notice was served on other departments, particularly the Civil Service Commission and the fire department, as well as the park board.

Executives of the park board insisted that the charter gives that body authority to fix salaries at any time. Mayor Clark contended, however, this would not be done out of any fund save the salary found, and that the transfer of money from other funds to make up a deficiency in the salary fund would not be permitted.

A delegation of officials of the park board and the Zoological Society, the natural-history museum and the San Diego museum called on the Council this morning to urge added funds to maintain these organizations. The Council settled the question with these bodies yesterday and adjourned the budget hearing until next Tuesday.

At the morning session the fire department was allotted $459,992 for its final budget, which shows an increase. This, however, is to cover the cost of three new stations, one at Five Points, one at Normal Heights and one at Thirty-sixth and Wooman avenue. The allowance also covers the cost of equipment, the salaries of men to man the stations for eight months next year and one additional battalion chief.

The fire chief and assistants were informed that next year they would be held strictly to budget items and that when one item was exhausted there the Auditor would not permit transfers. The Council decided that this would be a good policy to pursue and that all departments would be notified.

JUNIOR COLLEGE IS TOPIC OF MEETING

NEWPORT BEACH, Nov. 27.—The question of a central junior college for Orange county will be one of the main topics for discussion at the next meeting of the Orange County Associated Chambers of Commerce, to be held December 1, at Laguna Beach, President J. P. Greeley announced here today.

At the last meeting, Placentia delegates openly charged Principal L. E. Plummer and prominent citizens of Fullerton with attempting to block all progress toward one county school, and President Greeley named a special committee to report back December 1.

The committee consists of Ralph J. McPadden, Placentia; W. B. Mandeville, Huntington Beach; H. A. Lake, Garden Grove; A. E. Brock, Costa Mesa; George Reid, Anaheim; D. K. Hammond, Santa Ana; Frank Henderson, Orange; Mrs. S. W. Stanley, Tustin, and J. A. Prizer, Fullerton.

SUNLAND PLANS TO EXTEND PARK AREA

SUNLAND, Nov. 27.—Ninety per cent of the people of Sunland have signed petitions asking the Los Angeles City Council to establish boundaries of a park-assessment district under the provisions of the Mattoon Act, for the purpose of extending the area of Monte Vista Park. The amount of the land to be acquired has not yet been determined, but if the project is put through the park is to be made one of the largest and prettiest in Southern California.

NEW NAME FOR BANK

MAYWOOD, Nov. 27.—The First Bank of Maywood is to have a new name, when it moves into its new building within the next few weeks. The name will be the Atlantic Avenue Bank. The location of the building now being completed, is the corner of Baker and Atlantic boulevards.

New District to Work for Sewer System

MONTEREY PARK, Nov. 27. — Plans for the formation of a new district for a metropolitan sewer system, to include Alhambra, Monterey Park, San Gabriel and other communities in this part of the San Gabriel Valley are receiving the support of many civic leaders. The Seventh District in the metropolitan plan, as it is now formed, includes nineteen communities in this territory and it is proposed that this district be disbanded, omitting several towns on the north, and a new district formed. This would have to be decided by an election.

At a meeting attended by seventy representatives of communities in the Seventh District here Friday night, A. K. Warren, county sanitation engineer, outlined the metropolitan sewage disposal project as it is being put into effect in several districts and as it is planned for the Seventh District. Representatives of the northern area, which includes Sierra Madre, Flintridge, Monrovia, Arcadia and Azusa, were uncertain as to the attitude of the residents of those sections, but requested that provisions be made for trunk line connections for future use in any new district that may be organized.

Action to call an election on the disbanding of the present district cannot be expected before at least eight weeks.

SCHOOL CAFETERIA

MONROVIA, Nov. 27.—When pupils at the Orange-avenue grade school here return to their classrooms Monday they will find a thoroughly equipped cafeteria offering a hot lunch at noon, it was announced today by Mrs. Edward Fetters, president of the Orange-avenue Parent-Teacher Association, which is sponsoring the project. The cafeteria will be managed by Mrs. Lizzie Gilbert. The school board supplied funds to install the equipment.

REVOKE RULES IN NATIONAL FORESTS

PASADENA, Nov. 27.—Clouds of smoke which may have been seen arising from various spots in the Angeles National Forest today were not caused by forest fires, but by smoldering tobacco which campers and hikers are now at liberty to consume within the confines of the forest area.

The announcement of Fire Chief Davis of the Angeles Forest removes the ban on smoking which was in effect during the summer season of fire hazard. The recent rains have made this precaution unnecessary now.

Davis also announced that the rule requiring all camping parties to carry hatchets and shovels in the forest has been suspended for the winter.

TUJUNGA PIONEER DEAD

TUJUNGA, Nov. 27.—Eliot Chapp, one of the pioneers of Tujunga, was interred in Rosedale Cemetery, Los Angeles, following his death here. Dr. Edgar W. Pasko had charge of the funeral services. Mr. Chapp was born in the West Indies and was 73 years of age.

RESTORE OLD MISSION

San Bernardino Historical Society Heads Movement to Raise Fund of $5000

SAN BERNARDINO, Nov. 27.—A movement to restore the mission Asistencia of San Bernardino, near Redlands, has been started by the San Bernardino Historical Association and a campaign for a $5000 rebuilding fund opened by K. H. Field, one of the leaders of the movement.

The missions are the greatest assets of California, Mr. Field declared, urging that San Bernardino and Redlands aid in rebuilding one of the outposts of the Spanish missions systems.

Stressing the fact that Europe has its great mediaeval cathedrals and places which serve as national historical landmarks of the various countries, Mr. Field pointed out that California has its landmarks of the white man's victory over the wilderness, the missions and dwellings left by the Spanish padres. The San Bernardino Historical Society is sponsoring the movement to restore the Asistencia in old San Bernardino.

Exact plans for the rebuilding of the structure have been made and the restoration of the Asisteancia will faithfully carry out the original details of the structure as built by the old Spaniards.

It will be 250 feet long, twenty feet high and will consist of fourteen rooms which will include chapel, priests' rooms, schoolrooms and living quarters. The corrals will be also restored in the old Spanish style. People have objected to the restoration of the Asistencia on the grounds that it has been too long neglected and that the planners of the rebuilding do not know how the original building looked, Mr. Field said.

He pointed out the great works undertaken in restoring the antique buildings of Europe and declared that through extensive study the historians know the exact features of the old building of San Bernardino county. Several famous residents of the county have dwelt in Asistencia at different periods and have been able to aid much with information, records of the Historical Society, according to Mr. Field. Among those who have lived in the historic building are Bishop Tanny, Mrs. Parkman and her family.

SEEK WAY TO CUT EXPENSES

Association Investigates City Government

All Departments of Pasadena in Survey

Discover Movement to Make Higher Tax Rate

PASADENA, Nov. 27.—A minute survey of every municipal department will be made by representatives of the Pasadena committee of the California Taxpayers' Association, for the purpose of finding ways to reduce municipal expenses and prevent additions to the heavy debt the city is carrying, following a conference of City Directors and officials of the taxpayers' association here.

The association will raise the money for the survey, convinced that great savings can be affected by a systematic review of municipal expenditures. The names of those who will make the investigation will be announced in a few days.

The meeting also revealed that the City Directors are contemplating the submission of a charter amendment to the voters, which would raise the maximum tax rate of the city from $1 per $100 assessed valuation to $1.50. No definite decision has been announced on this point, however.

The question of consolidating city and county tax collecting divisions was discussed and favored by many of the association members, who pointed out that this would tend to eliminate duplication of effort, confusion and extravagance.

Walter G. Driver was elected chairman of the Pasadena committee of the association, succeeding Charles L. Wright, local banker. S. Hazard Halstead was named vice-president and Richard Winter was re-elected secretary. Dr. Milbank Johnson, head of the State association, is a member of the local committee.

Scouts Plan Annual Meet

NORTH HOLLYWOOD, Nov. 27.—It was announced here today by Scout Executive Delmar Von Glahn that the annual meeting of the San Fernando Valley Council of Boy Scouts will be held on January 17, next, at the Porter Hotel in San Fernando. A steak dinner will be served at 6:30 p.m., after which a program of music and other entertainment will be enjoyed. Tentative arrangements have been made to have Lieut.-Gov. Pitts as principal speaker, and he has promised to attend if his health permits.

Leading San Fernando men connected with the executive management of the Boy Scouts council are Von Glahn, W. F. Cannon, Ray Whitson and A. O. Axline, North Hollywood; Chester Knight, C. S. McCormick and C. H. Clarke, San Fernando; Walter Mendenhall, B. R. Holloway, H. C. Lamott and Warren A. Lane, Van Nuys, and R. A. Ahlstrom, Chatsworth.

More than 100 other leading citizens interested in the financial welfare of the council will attend the annual gathering. More than 600 boys are members of the organization, having homes in the various towns and communities in the valley.

Is Limit of Friendship

ALHAMBRA, Nov. 27.—The desire to protect a woman in distress got Fred Voss, a painter, into trouble, according to his story to Police Judge H. S. Farrell.

Voss, arrested on a liquor possession charge, said that he had gone to a house to estimate a paint job. While he was there talking prices and colors, police broke in to arrest a woman on a petit-theft charge. In the course of their visit the police searched Voss and found a small bottle of assorted whisky in his pocket. So they took him along, too.

But Voss contended that he saw the bottle on the kitchen table when the officers entered and put it in his pocket so the police wouldn't see it. He didn't want the woman to get into any more trouble, he said. "Wouldn't you do the same for a friend?" he asked the court.

"Well, friendship has its limits," observed the judge, "but I'll dismiss the case this time."

BAKERSFIELD'S NEW HOTEL ON SCHEDULE

BAKERSFIELD, Nov. 27.—With the entire job moving ahead on schedule, all structural concrete poured, and interior finish being applied on the floors and stairways in most of the eight stories, installation of windows in the exterior sashes will be placed under way the middle of next week on the Padre Hotel building under construction at Eighteenth and H streets. The finishing and decorating work, both exterior and interior, will proceed rapidly henceforth and the entire project will be completed by April 2, the contract time fixed.

This was the report today of J. J. Garfield, superintendent of construction of the hotel, who stated that the work is proceeding so expeditiously that minor delays encountered on some of the smaller contracts will have been overcome within the next few weeks.

OLD ROSEDALE RANCH TO BE SUBDIVIDED

ROSEDALE, Nov. 27.—Two hundred acres of the old Vaughn ranch, one of the best-known and most fertile farms in the Rosedale district, where in the years gone by, hundreds congregated for picnics and for swimming parties at the old Vaughn swimming pool, has been purchased for subdivision into two and one-half and five-acre model farms.

The property, which lies in the northeast and southwest quarters of Sec. 30, 29-27, also is within bounds of the district, which in recent weeks has been the scene of drilling and intensive leasing activities. The land is just west of the Fruitvale school on the Rosedale highway.

SUBJECT CAPITAL TO DRAFT

American Legion Proposes Law to Provide Money in Time of War

SOUTH PASADENA, Nov. 27.—The American Legion is preparing to ask Congress to pass a universal draft act which would provide for the conscription of both capital and labor in time of war, as well as that of soldiers, according to Commander Philip F. Dodson of the California Department of the American Legion.

Commander Dodson has been authorized to dispatch a message to Senators Shortridge and Johnson of California and to all of the State's representatives in Congress on behalf of the war veterans of California, asking them to support the measure when it comes up for consideration at the next Congressional session.

Dodson declares that the Legion believes all the nation's manpower should be at the call of the government in war time, and that the country's material resources must likewise be available if the emergency arises which makes their conscription necessary. He says this would help to prevent inflation of prices and profiteering.

The State Department of the Legion is preparing to petition Congress through California representatives, to oppose the sale of any of the land included in the acreage now occupied by the veterans' home at Bawtelle, Dodson says. The Legion is also interested in the construction of concrete buildings to replace the present wooden ones which he says are "not only criminally hazardous from the standpoint of fire, but are also deplorably worn out."

Find Explosive Near Monrovia

MONROVIA, Nov. 27.—A serious menace to thousands of men, women and children who use Monrovia Canyon as a playground was removed yesterday when Motor Officer Ordwerker removed a cache of dynamite from a small ravine near the Monrovia Canyon flood control dam.

Ordwerker found five sticks of dynamite, all capped and fused, and a large quantity of wire with sixteen dynamite caps attached.

Its weather-beaten condition indicated that this deadly mass probably was carelessly tossed aside when workmen removed equipment and supplies from the dam site last spring. The discovery was made by Frank Wilson of Monrovia, who reported it to police.

WILL REORGANIZE LEGION DISTRICT

MONROVIA, Nov. 27.—Reorganization of the Eighteenth District of the American Legion, comprising sixteen posts in the San Gabriel Valley, will take place Tuesday night at Legion Memorial Hall in Recreation Park here.

This is the first meeting of the district since the State convention in Santa Barbara, having been delayed until the return of Don Mosser, of South Pasadena, district commander, from the Legion convention in Paris.

Reorganization plans will be perfected and new constitution and by-laws will be submitted for approval.

The Monrovia Legion orchestra and Remy Payne, banjoist, will furnish entertainment. A light lunch will be served by members of Glen Dyer Post, of Arcadia.

CITY CAMPAIGN NEARING CLOSE

SANTA MONICA, Nov. 27.—With the city election coming December 6, the three Santa Monica mayoralty candidates are swinging into the final stages of campaigns which have been going on for several weeks. At the municipal auditorium in Ocean Park final mass meetings will be held by Mayor Herman Michel, incumbent candidate, on the nights of December 3 and 5. December 2 will find Judge F. DeBorde's backers rallying to his standard. Former Mayor J. C. Steele the third candidate, has made no announcement to date of his final meetings.

So far the campaign has been free from personalities or mud-slinging of any noticeable proportions, though observers declare the competition is keen. Guesses as to the number of votes which will be cast average about 6700.

NEW MINISTER AT PASADENA

PASADENA, Nov. 27.—Rev. N. P. Gravengaard of Des Moines, Iowa, who was president of the Danish Lutheran Church of America for eight years, will succeed Rev. A. C. Kildegaard as pastor of the Danish Lutheran Church of Pasadena, it was announced today.

Mr. Gravengaard will occupy the local pulpit only during the coming winter. He was formerly inspector of Danish Lutheran churches in this country and has held other positions with the national church organization.

ASK NAME CHANGE

ALHAMBRA, Nov. 27. — In the northwest section of Alhambra are several streets named after trees, which distinguish the parkways. In the case of Plum street, however, there are no plum trees and there never have been. So residents are circulating a petition to have the name changed to the more appropriate one of Jacaranda avenue, the parkways of Plum street being lined with jacaranda trees. It is the only street in the city so beautified. The petition will be presented to the City Commission soon.

SETS RECORD PRICE

AZUSA, Nov. 27.—A new record for property values in the outlying district along Azusa avenue was established yesterday when Charles Barr, realty dealer, received $100 per front foot for the lot at 827 North Azusa avenue, on which his office is located. The purchaser was Vaniel Hengoed, who arrived in Azusa about two weeks ago from Thermopia, Wyo., and plans to open a barber shop on his newly acquired property.

BUILD ROAD TO MOUNTAIN TO

Highway Projected in Gabriel Canyon

Motor Boulevard to Link Pine Flats

State and County Money Now Available

AZUSA, Nov. 27.—With a [illegible] automobile highway connecting Azusa to the site of the [illegible] $23,000,000 flood control dam at forks in San Gabriel Canyon, are expected soon as the result of an extension of the [illegible] which is proposed to create one of the finest mountain boulevards in this section, leading to Pine Flats, natural playground of [illegible] acres.

The first leg of this proposed [illegible] will extend from the top of the completed dam to "the forks," three miles farther up the canyon following the shoreline of a [illegible] will be created by the dam. The second leg will connect the [illegible] and Coldbrook Camps, one of the scenic mountain resorts in Southern California, and the final leg [illegible] that camp to the Pine Flats [illegible].

County funds will be available to start the first leg of the highway, according to assurances given by [illegible] to City Councilman C. E. [illegible], who was in conference with Supervisor Sidney T. Graves, chairman of flood control committee, and other members of the board. Completion of the road has been envisaged by [illegible] for several years. This [illegible] accessible, Pine Flats is developing into one of the most popular mountain playgrounds in the region.

This projected mountain road would include two huge [illegible] turns, one at the "Devil's Elbow" and the other at Devil's Gate, below the point where the [illegible] flows into the West Fork of San Gabriel.

Records reveal, it was [illegible] an appropriation of $675,000 [illegible] available in 1917 by the [illegible] and forest service for the construction of a highway through San Gabriel to ultimately connect the San Gabriel Valley with the [illegible]. Adequate vision of its importance, however, was lacking and, with the assignment of the Supervisor from this district, the appropriation was reassigned and expended in the Pasadena district.

Program for School Debate

VISALIA, Nov. 27.—An [illegible] debating program, planned for the season at a recent session of representatives of nine high [illegible] expected to get under way early in December with an extemporaneous speaking contest.

The three different [illegible] activities are to be participated in debating contests, another [illegible] activities of the association, is under way in February, [illegible] on alternate weeks for a [illegible]. The third form of activity will be oratorical contest to be [illegible] by the Los Angeles Times.

A prize will be awarded to the school winning one of the debating contest and one to [illegible] and runners-up. A silver loving cup is to be the school prize, and individual winners in the [illegible] oratorical contest [illegible] medal will be given for [illegible] place, a silver medal for [illegible] and a bronze medal for [illegible] place.

H. A. Spindt, principal of the Kern County High School, [illegible] an president of the group at a meeting of representatives [illegible] represented were: Kern County [illegible] High School, Porterville, [illegible] Delano, Hanford, Visalia, [illegible] Tulare and Taft.

NEW BUILDING COST BAKERSFIELD'S [illegible]

BAKERSFIELD, Nov. 27.—[illegible] building costs, drafted [illegible] the one adopted by the [illegible] Building Officials' conference [illegible] last session in Phoenix, Ariz., [illegible] presented to the Bakersfield [illegible] Council for adoption, asked [illegible] 1, 1928, City Building Inspector [illegible] H. Hubbard declared today.

The inspector, who spoke [illegible] the Realty Board, outlining the [illegible] eral policies and conditions [illegible] new code, declared that the [illegible] Council is strongly in favor of the uniform code which will be adopted by almost every city of importance in five western States and provinces of Canada.

The code, in its preliminary [illegible] was adopted by five California cities, but Bakersfield will wait until the final draft is compiled the first of the year, Inspector Hubbard said.

NEW CITIZENS

HANFORD, Nov. 27.—Twenty-[illegible] applicants, representing [illegible] nationalities were examined for citizenship [illegible] mission by Paul Armstrong of San Francisco, examiner in naturalization, in the Superior Court. Judge Van Fleet presiding. One woman did not know why the Fourth of July is celebrated in the country which she wished to have adopt her and she had never heard of such State celebration as Senators Johnson and Shortridge or Congressman Barbour. Her application was held in abeyance till next July, by which time she is expected to be better informed patriotically and politically.

BUILDER OF HOMES

PORTERVILLE, Nov. 27.—C. Little, 72 years of age, carpenter of Porterville, is not correctly informed in opinion of his fellow-townsmen with his record of accomplishment is worthy into consideration. He is considered an example to those with less ambition or those who might consider [illegible] a barrier to accomplishment. About six years ago Little came to Porterville from Hayward. Since that time he has constructed ten residences of moderate size by himself. He has sold nine of them and is now occupying one as his home. He expects to build another at an early date. "Jack of all trades" truly applies to Little, since he draws the plans and does all the work himself.

TODAY MORNING.

There's a bigger demand than ever this year for Volland books. Children love them. Parents enjoy them. Teachers recommend them. The new books this year go still further in public favor. In all, there are 75 big and little Volland books for big and little boys and girls—the happiest books published.

Many dealers display Volland books in a special book-rack. All dealers have Volland books, or can get them for you without delay. Give your gifts from the Volland line and thus be sure you are giving real Christmas joy.

THE P. F. VOLLAND COMPANY
Joliet, Illinois

CLEAR COMPLEXION

[illegible] sparkling eyes [illegible] we have. Dr. F. M. Edwards [illegible] years treated scores of women [illegible] and bowel ailments. During [illegible] he gave his patients a [illegible] for edibleal made of a few well [illegible] vegetable ingredients mixed [illegible] home, naming them Dr. Edwards' Olive [illegible]. Know them by their olive color. [illegible] tablets are wonder-workers on [illegible] and bowels, which cause a new [illegible], carrying off the waste and [illegible] matter in one's system.

If you have a pale face, sallow look, [illegible], pimples, coated tongue, headache, a listless, no-good feeling, all or [illegible] of inactive bowels, you take one of Dr. Edwards' Olive Tablets nightly [illegible] 15c, 30c and 60c.—[Adv.]

A New [illegible]

The [illegible] exquisite [illegible] producing [illegible] alone [illegible]

AMP[illegible]

For your own p[illegible] lessons, the AMP[illegible] a Baby Grand o[illegible] mellow in tone, [illegible] satin-brown mah[illegible] contrasting woo[illegible] it offers unsurpa[illegible] owner, the AMP[illegible] enjoyment far be[illegible] grand, for conc[illegible] depths is the [illegible] Ampico action. [illegible] great music pla[illegible] master-pianists.

Free Recitals throughout the Week

BUILD ROAD TO MOUNTAIN TO...

Highway Projected in S... Gabriel Canyon

Motor Boulevard to Lead ... Pine Flats

State and County Money ... Now Available

AZUSA, Nov. 27.—With a fine ... automobile highway completed ... Azusa to the site of the pro... $33,000,000 flood control dam at ... forks in San Gabriel Canyon, ... are expected soon on the first ... of an extension of this highway ... which is proposed to create one ... the finest mountain highways ... this section, leading to Pine Flats ... national playground of wide ... acres.

The first leg of this proposed ... will extend from the top of the ... completed dam to "the ... three miles farther up the ... following the shoreline of a lake ... will be created by the dam. The ... and leg will connect the ... and Coldbrook Camp, one of the ... scenic mountain camps in ... California, and the final stretch ... that camp to the Pine Flats ...

County funds will be available ... start the first leg of this road, ... ing to assurances given ... to City Councilman C. E. ... who was in conference with ... Supervisor Sidney T. Graves, ... man of flood control; ... Fred Beaty, chairman of the ... committee, and other members of the ... board. Completion of ... for several years. The ... comparable, Pine Flats is expected ... drawing into one of the most ... other mountain playgrounds in ... region.

This projected mountain ... would facilitate two huge ... dams, one at "the Narrows," ... the other at Devil's Hat... ... just the point where the ... flows into the West Fork of the San ... Gabriel.

Records reveal, it was said, that ... an appropriation of $375,000 was made ... available in 1917 by the State, ... by and trunk service for motorists ... of a highway through the San ... Gabriel to ultimately connect the ... San Gabriel Valley with the desert. ... Adequate vision of its importance, ... however, was lacking and, with assent ... of the Supervisor from the ... district, the appropriation was ... signed and expended in the Pasa... dena district.

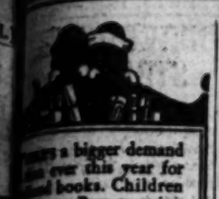

...s a bigger demand ... ever this year for ... books. Children ... them. Parents enjoy ... Teachers recommend ... The new books this ... go still further in pub... favor. In all, there are ... big and little Volland ... for big and little ... and girls—the hap... books published.

...dsen display Volland ... is a special book-rack. All ... have Volland books, or ... them for you without de... Your guide from the Vol... list shall then be sure you see ... real Christmas joy.

...E P. VOLLAND COMPANY ... Joliet, Illinois

...EAR COMPLEXION

...dark—sparkling eyes—most ... born. Dr. F. M. Edwards ... treated scores of women ... of bowel ailments. During ... he gave his patients a sub... allowed made of a few well-... ingredients mixed with ... ...ong them Dr. Edwards' Olive ... Tablets. These ... dose by their olive color. ... are wonder-workers on ... and bowels, which cause a nor... ...merging of the waste and ... matter in one's system.

...ave a pale face, sallow look, ... dizzies, coated tongue, head... no-good feeling, all out ... bowels, you take one ... Olive Tablet nightly ... and note the pleasing results. ... of women and men take ... Olive Tablets—now and ... 15c, 30c and 60c.—[Adv.]

...lds

...e pain and tight... ...ching the chest with ...BENGUÉ. Excellent for ... too.

...ME BENGUÉ ...UE (SAY BEN-GAY).

...Program for School Debate

VISALIA, Nov. 27.—An ... debating program, planned for the ... season at a recent session of the ... representatives of nine high schools ... expected to get under way early in ... December with an extemporaneous ... speaking contest.

The three different forms of ... activities are to be participated in by ... debating contestants, another plan in ... addition of the association, it is ... under way in February, contests ... on alternate weeks for a month. ... The third form of activity will be a ... historical quintet to be sponsored ... by the Los Angeles Times.

A prize will be awarded to each ... school winning one of the times' ... contest and also to personal winner ... and runner-up. A silver loving cup ... is to be the school prize and to in... dividual winners in the extemporaneous or historical contest a gold ... medal will be given for the first ... place, a silver medal for second hon... ors and a bronze medal for third ... place.

...E. A. Spindt, principal of the ... Tulare County High School, was elected ... president of the group at the ... meeting of representatives. Schools ... represented were: Kern County Union ... High School, Porterville, Coalinga, ... Delano, Stanford, Visalia, Lindsay ... Hanford and Taft.

...EW BUILDING CODE BAKERSFIELD'S PLAN

BAKERSFIELD, Nov. 27.—A ... building code, drafted similarly to ... one adopted by the Pasadena ... Building Officials' conference at its ... annual session in Phoenix, Ariz., will be ... presented to the Bakersfield City ... Council for adoption about January ... 1928, City Building Inspector R. ... Hubbard declared today.

The inspector, who spoke before ... the Realty Board, outlining the ... new policies and conditions in the ... code, declared that the City ... Council is strongly in favor of the ... uniform code which will be adopted ... almost every city of importance in ... the five western States and portions ... of Canada.

The code, in its preliminary draft, ... as adopted by five California cities, ... Bakersfield will wait until the ... final draft is compiled the first of ... next year, Inspector Hubbard said.

NEW CITIZENS

...AMPORD, Nov. 27.—Twenty-five ... aliens, representing six different ... nationalities were examined for ad... mission to citizenship yesterday by ... Fred L. Armstrong of San Francisco, ... examiner in naturalization, in the ... Superior Court, Judge Van Fleet ... presiding. One woman did not know ... that the Fourth of July is celebrated ... in the country which she wished to ... adopt her and she had not ... heard of such State celebrities as ... Hiram Johnson and Shortridge or ... Congressman Barbour. Her application ... was held in abeyance till next ... March, by which time she is expected ... to be better informed patriotically ... and politically.

BUILDER OF HOMES

...TERVILLE, Nov. 27.—C. ... ..., 72 years of age, carpenter of ... Porterville, is not correctly named in ... one of his fellow-townsmen when ... record of accomplishment is taken ... into consideration. He is considered ... an example to those with less ambition ... for those who might consider age ... a barrier to accomplishment. About ... 40 years ago Little came to Porterville ... from Haywards. Since then he has ... constructed ten residences of ... eight stores by himself. He has ... built three of these and is now oc... cupying one as his home. He wants to ... build another at an early date. ... "Jack of all trades" truly applies to ... him since he draws the plans and ... does all the work himself.

BUSINESS GAINS MORE FREEDOM

Federal Trade Commission Tells of Year's Work

Government Interference on Decline, It Reports

Industries Encouraged to Make Own Rules

WASHINGTON, Nov. 27. (AP)—Self-regulation of business and industry and less interference by government agencies whenever possible without prejudicing public interest were new policies introduced by the Federal Trade Commission during the last fiscal year.

In its annual report today the commission declared that a new constructive agency known as the Trade Practice Conference has proved of substantial assistance to the commissioners and investigators in the fundamental work of the commission—the elimination of unfair practices in commercial competition.

OWN RULES MADE

"This procedure," the report said, "permits an industry to make its own rules of business conduct; to establish its own law merchant, in co-operation with the commission."

The recently adopted practice of permitting a prospective respondent to have informal hearing before the board of review before a complaint is issued is said to have proved of great value. A third measure permits certain minor cases to be settled in the public interest of stipulation of the concern complained against to discontinue certain practices without the issuance of a formal complaint with its attendant expense in time and money.

229 COMPLAINTS FILED

The commission instituted 1632 preliminary investigations into asserted unfair trade practices. Of this number 229 resulted in complaints being filed against individual companies or trade combines. Thirty complaints were dismissed and in fifty-two cases cease-and-desist orders were issued.

The commission asked for legislation providing that suits brought to force, modify, or set aside orders of the commission and all other suits to which the commission is party shall be regarded, for the purpose of taxing court costs, as suits brought by or against the United States. It was pointed out that at present the commission is not regarded as "the United States" and court costs have far exceeded the funds available for court uses.

The new Hudson River suspension bridge, which will join New York City and the Jersey shore, will have eight traffic lanes for vehicles on its upper deck and four street-car tracks on the lower deck.

PLATICAS DE LOS LUNES

Por el Profesor R. Guerrero
DEL DEPARTAMENTO ESPANOL DE "THE TIMES"

Confiando en que buen número de aquellos lectores que hayan seguido con atención las lecciones sobre correspondencia mercantil publicadas en esta columna, estén ya expertos para redactar cartas comerciales en español, voy a proponerles de cuando en cuando la traducción a dicha lengua de cartas escritas en inglés, que tomaré de alguno de los numerosos textos escritos en este país sobre tal materia.

Suplico, por lo tanto, a los estudiantes de castellano que escriban la traduccion de las cartas siguientes, que transcribo de la Correspondencia Commercial de Max A. Luria. El próximo lunes podrán cotejarla con la que yo publicaré en la Plática de ese día. Omito fechas y direcciones, que el alumno podrá poner ad libitum:

Gentlemen:

I am answering your advertisement in today's "Times" for a Spanish correspondent, because I wish to secure a position in an export house doing business in South America, and likewise make use of my Spanish. If the position offers such an opportunity, I beg leave to apply for same.

I am 18 years of age and have just graduated from the Blank High School, where I studied Spanish for four years. I can speak and write the language well, and I believe that I possess the necessary qualifications to fill the position.

You may write Mr. N. Smith, my Spanish teacher, as regards my knowledge of Spanish.

Very respectfully yours,

Dear Charles:

I should have written you sooner, had I not been so busy studying Spanish correspondence. Although I have a good knowledge of Spanish, I find that I must acquaint myself with the different forms used in the export trade.

I am now working in an important export house, which does business in Central and South America. They do a wholesale business, either directly with the customers, or through the commission merchants who look after the sale of their goods in the different Latin American countries.

At present I am translating the Spanish letters into English, and I find that I must use the dictionary very often; but I am overcoming the difficulties and it will not be very long before I shall be able to write correctly.

Hoping to see you soon, I remain

Your sincere friend.

Gentlemen:

We take pleasure in informing you that we have ceased selling our merchandise through commission merchants, and have established an export department which will devote itself solely to the Latin American trade. We shall, therefore, be able to sell you our goods directly and more cheaply.

We have been manufacturing and selling fabrics for twenty years, and we are sure that they will gain for themselves the same enviable reputation in Latin America as they have here, not only because of their quality, but also because of their very moderate prices.

This reputation must indeed interest the merchant who sells our line of goods and wishes to sell good fabrics only.

We shall be very pleased to give you further details, or send you samples, prices and catalogues.

Awaiting your favorable reply, we remain.

Respectfully yours.

Tomadas del mismo libro del señor Luria, transcribo, seguidamente algunas frases inglesas de estilo commercial, para que los estudiantes se ejerciten en traducirlas al español. Yo les haré conocer mis traducciones en la próxima Plática:

1. Dear Sir. Gentlemen. Dear Madam. 2. We have the honor to inform you. 3. The object of this letter is to advise you. 4. We are still without a reply to our letter of the 7th ult. 5. I beg to acknowledge receipt of your favor of the 2nd inst. 6. We have taken due note of its contents. 7. We hasten to answer your favor of the 10th inst. 8. We are very sorry that you have not received the goods. 9. We have just answered your letter. 10. We are confirming our letter of the 13th ult. 11. Hoping to be favored with a reply by return mail, we are, etc. 12. We hope to be favored with your valued orders. 13. With nothing more for today, we are, very respectfully, etc. 14. We are, Very truly yours. 15. Always at your service, we remain, Very respectfully, etc. 16. Can you speak Portuguese? 17. Kindly answer our letter. 18. They do business in Latin America. 19. We remain, Very truly yours. 20. He will have an opportunity to speak Spanish. 21. He wishes to secure a position in an export house. 22. We take advantage of the opportunity. 23. My name is Jose Nieves. 24. He has been working a year. 25. He has not worked for a year. 26. They took the trouble to inquire about the man. 27. They answered me soon. 28. We are looking for a man in whom we can place our confidence. 29. They will reciprocate our services. 30. They hastened to sell the goods.

Young Girl Aids in Gem Robbery

NEW YORK, Nov. 27. (AP)—A 16-year-old girl aided a natilly attired youth today in the robbery of a Bronx jeweler of between $20,000 and $40,000 in unset diamonds.

Julius Chamelin, the jeweler, went to his store to turn on lights in the window display when he was approached by the girl. While they were talking, Chamelin said, he was pushed inside by a man about 23 years of age, who covered the jeweler with a revolver. The young robber then bound and gagged Chamelin and forced him to open the safe.

BUFFALO HUNT THRILLS TOLD

Phoenix Man Brings Trophy From Grand Canyon

Large Bull Brought Down as Herd Slaughtered

Modern Hotel Will Be Built at Nogales, Sonora

PHOENIX, Nov. 27. (Exclusive)—"The hide alone is worth $500 and the experience was a wonderful one," declares George H. Coffin, just returned from shooting one of the fifteen buffalo sacrificed in the Grand Canyon region by the State Game Department. Then he added, "But I wouldn't do it again for $500." It was a hard trip and a cold one, by way of the Lee's Ferry road, described as both rough and dangerous, with doubt expressed whether the tons of frozen bison meat will be brought out without accident.

Coffin made his kill with a small-bore rifle, with three shots, bagging a great bull that weighed more than 1700 pounds. He came back with the hide, which measures ten by twelve feet and weighs about 300 pounds, and with the head and a portion of the meat. The bulls were not in a separate herd, as had been expected. Instead, they were ranging with the main herd of about 100 head and were designated for each hunter as the animals came down to a water hole in House Rock Valley, forty miles beyond Lee's Ferry.

Because of this and the growing wariness of the great animals, the last of the fifteen may need to be hunted down. It is told that several of the hunters became afflicted with "buck ague," despite the apparent tameness of the slaughter, and had to fire a half-dozen shots each before the kill.

One of the bulls was reserved for the University of Arizona, where the hide and head will be mounted and preserved in the museum. This particular specimen was considered the best of the band.

According to Mr. Coffin, the buffalo act very much like domestic cattle. This was instanced when a band charged a red automobile, pursuing it for miles.

NEW HOTEL FOR SONORA

NOGALES (Ariz.) Nov. 27. (Exclusive)—Nogales, Son., just across the international line, is to have a modern hotel, to cost, including the site, $100,000, American money. The main structure is to be of two stories, 145 by 70 feet, with sixty rooms and forty baths. Completion is scheduled for next April. The controlling corporation has been named "Hotel Mayo, S. A.," the stockholders including Gov. Fausto Topete of Sonora; Gen. Francisco R. Manzo, commanding the Federal forces in Sonora, and a number of other prominent Mexican and American capitalists.

CATTLEMAN PAYS FINE

PHOENIX, Nov. 27. (Exclusive)—Fred Almy, a Tonto Basin cattleman, has pleaded guilty to possession and transportation of intoxicants and has been fined $75 on each of two counts. There also was forfeiture to the United States of an expensive automobile. Almy was given much publicity about a year ago at New York, on his return from Europe.

INDIAN TEACHER QUITS

PHOENIX, Nov. 27. (Exclusive)—Charles W. Davis, for years agent at the White River Apache Indian school, has resigned, on account of poor health, and will make his home in Phoenix.

PLAYWRIGHT KUMMER SERIOUSLY ILL IN EAST

BALTIMORE, Nov. 27. (AP)—Frederick Arnold Kummer, internationally known author and playwright, is seriously ill at the Union Memorial Hospital here. Mr. Kummer, whose works have been translated in the Danish and several other languages, holds, with few other playwrights, the honor of having several successful productions running concurrently on Broadway. In one year his "The Bonehead," a comedy; "The Golden Girl" and "The Magic Melody," a musical comedy, were presented in New York.

ASSAILANT FIRES AT RIO JANEIRO MAYOR

RIO JANEIRO, Nov. 27. (AP)—The Mayor of Rio Janeiro, Oliveira Menezes, was attacked today by Orestes Barbosa, an employee of a local newspaper. Barbosa first attempted to strangle the Mayor, then fired three revolver shots at him. None of the bullets hit him. The attack took place in the session hall of the Municipal Council and caused great turmoil. Barbosa was arrested.

An aid to good living!

WHETHER you eat wisely or well or both, you'll find that ENO is a great aid to good living, if you're at all troubled by a sluggish intestinal tract.

ENO has become world famous because of its gentle, thorough action and delightful taste. A dash of ENO in water makes a sparkling, bubbly drink, in agreeable contrast to the taste of ordinary "salts."

That is why people everywhere acclaim ENO as the pleasantest of aids to good health and enjoyment of life.

At druggists, 75c and $1.25.

ENO
THE WORLD-FAMED EFFERVESCENT SALINE

NOW: Offices
With Comforts of Home or Club

Attractive leases now being made to business firms who desire strategic location as well as a livable office.
Reasonable Rates.

Private Garage In Building

Private Showers and Toilets
in some offices

An Office Structure of Imposing Beauty
and Prestige

Insurance, financial and real estate firms—professional men—say the Subway Terminal Building provides maximum efficiency in handling their business. *And one thing more*—comforts, conveniences and refinements that former offices had never provided before.

The Subway Terminal Building gives immediate access to automobile arteries and best residential districts, *without driving through heavy downtown traffic.* Within a *few* blocks of retail, financial, municipal and wholesale centers.

Conveniences which provide the *livable* qualities of home or club include private showers with hot and cold water, private toilets in some offices; chilled, filtered drinking water; venetian blinds; private garage and service in building; a flood of direct daylight and fresh air. Rates from $50 per month.

See Louis T. Clark today for attractive leases. Our experienced Planning Service will gladly work out a specialized layout for your business—without obligation. Or write for Booklet showing floor plans.

Subway Terminal Building

Phone MUtual 6237

HILL ST., JUST NORTH OF FIFTH— With entrance on Olive, Fourth and Hill Streets.

A New Instrument . . . at a new low price!

The AMPICO SYMPHONIQUE! Two instruments in one: an exquisite Baby Grand piano, *plus* the superb Ampico reproducing action—and *both* for the price of a fine baby grand alone! In all musical history never such an opportunity!

AMPICO SYMPHONIQUE

For your own playing or for your children's lessons, the AMPICO SYMPHONIQUE provides a Baby Grand of great distinction. Rich and mellow in tone, it is beautifully fashioned of satin-brown mahogany, inlaid with delicately contrasting woods. As a baby grand alone it offers unusual value. Yet, to its fortunate owner, the AMPICO SYMPHONIQUE brings enjoyment far beyond that of a regular baby grand, for concealed in its depths is the marvelous Ampico action. The world's great music played by the master-pianists. Every tone, every shading, every subtle touch of genius is re-created for the delight of your guests. For your children it is a veritable school of music. And at your dances—irresistible melodies.

All in all, the Ampico belongs in your home—and the new AMPICO SYMPHONIQUE can place it there. It costs *nearly $500 less than any Ampico Grand ever offered before.* And the price includes a monthly recording service . . . Our monthly budget plan makes its purchase easy. Stop in and examine this remarkable new instrument *today!*

OUR PAYMENT PLAN
You may have the AMPICO SYMPHONIQUE delivered for a sum so moderate that it can easily be met out of current funds. The terms are convenient—two whole years to pay, if you wish. Your present piano accepted in exchange.

E·H·UHL *Pres.*
Southern California MUSIC COMPANY
806 and 808 So. Broadway
Chickering

Free Recitals Throughout the Week

Phone VAndike 2221

Sim Crabill *says:*

"Look to the reputation of the seller for your best guarantee of value and satisfaction in what you buy. For instance, Hart Schaffner & Marx and Silverwood's are bywords for money's worth in men's wearing apparel; and Times-Mirror Printing & Binding House stands for excellent printing fairly priced."

RESULTS . . . *quick* results . . . *immediately profitable* results are expected and demanded by the retail advertiser. And here is a great store and large advertiser that appreciates the value of *Direct Mail* advertising and knows how to use it. Less experienced dealers will do well to take note.

Times-Mirror Printing & Binding House offers a service which meets every possible printing requirement. We are particularly interested in printing designed to sell goods or ideas, and maintain a *Service Staff* whose special business it is to co-operate with customers in the production of all kinds of *Direct* advertising. We'd like the opportunity of proving what we can do for *you*. Small orders command our best efforts as well as large.

TIMES-MIRROR PRINTING & BINDING HOUSE
118 *South* BROADWAY *Trinity*. . 5631

THE USUAL PLACE FOR UNUSUAL THINGS
WHEN YOU WANT TO BUY OR EXCHANGE SOMETHING THAT'S CONSIDERED A LITTLE OUT OF THE ORDINARY AND HARD TO FIND, READ THE "MISCELLANEOUS FOR SALE" COLUMNS OF
TIMES WANT ADS

HIGHER DUTY ON FOOD PROPOSED

Capper Wants Meat and Corn Costs Surveyed

Says Producers Are Entitled to Better Protection

Suggestion Made in Letter to Tariff Board

WASHINGTON, Nov. 27. (AP)—Some real help can be given to the farmer by the Tariff Commission and the President, Senator Capper, Republican, Kansas, asserts in a letter to the commission urging increased duties on corn and an investigation of the difference in the cost of meat production in this country and abroad.

"There may be some question as to what form of farm relief shall be provided by Congress," Senator Capper wrote, "and there is no doubt that this matter will be discussed at great length during the coming session. But I feel that all fair-minded men in the nation are willing to grant to the food producers the protection from cheap foreign competition to which they are so obviously entitled."

SURE OF APPROVAL

Senator Capper, at one time leader of the farm bloc in the Senate, wrote Chairman Marvin of the commission, that he feels sure when the results of the corn production costs go to President Coolidge the President will see "that it is only a matter of simple justice to give the corn growers of the United States this additional protection (from 15 cents to 22½ cents a bushel) which they need so badly and which he has the power to grant."

As to the duties on meats, Senator Capper said it is "quite evident" that the present duties are "absolutely inadequate" to give American producers proper protection. Pointing to increased meat imports from Canada during the present year as compared with last year, he asked:

SEES INJUSTICE

"Isn't it possible in this 'high-protection' country to give farmers ample consideration when it comes to protecting them from cheap foreign labor?"

"I can see no justice in compelling the rural people of America to pay inflated prices for industrial products required in the operation of their farms and then provide only asserted protection for their products, which allows every 'Tom, Dick and Harry' of a foreign producer to ride over the tariff wall and throw a monkey wrench into our market structure almost at will."

NEW KIPLING POEMS OUT

NEW YORK, Nov. 27. (AP)—The first of a new series of poems by Rugyard Kipling will be published tomorrow by Liberty Magazine. The poem, which has been copyrighted in the United States by the English author and poet, is entitled "Brazilian Sketches." It follows:

"I had some friends—but I dreamed that they were dead—
Who used to dance with lanterns 'round a little boy in bed—
Green and red lanterns that waved to and fro
And I haven't seen a firefly since ever so long ago.

I had some friends—their crowns were in the sky—
Who used to nod and whisper when a little boy went by;
As the nuts began to tumble and the breeze began to blow;
And I haven't seen a cocoa palm since ever so long ago.

I had a friend—he came up from Cape Horn,
With a coal sack on his shoulder when a little boy was born;
He heard me learn to talk, and he helped me thrive and grow;
And I haven't seen the Southern Cross since ever so long ago.

I had a boat—I cut and let her drive,
'Till I found my dream was foolish, for my friends were all alive;
The cocoa palms were real and the Southern Cross was true;
And the fireflies were dancing—so I danced, too.

PARACHUTE DROPS MAIL ACCURATELY

Device of Swedish Inventor Prevents Wind Carrying Parcels From Plane

STOCKHOLM, Nov. 27. (AP)—A mail parachute of novel design, invented by a Swedish flying expert, Arnold Waldau, has been tried out in Stockholm.

It is equipped with a device by which the opening of the parachute is mechanically controlled. When it leaves the airplane it does not open immediately but continues its course downward, compact and folded. A few hundred meters from the ground a spring releases the canvas and the parachute unfolds.

The old style mail parachute opened as soon as it was thrown out of the speeding plane and often the canvas and the tubes containing the mail were wafted for miles.

By the new mechanism it is possible to determine with much greater surety the place where the parachute will descend by elimination of unnecessary wind resistance.

FIRE ATTACKS TOWN

CUMBERLAND (Md.) Nov. 27. (AP) Fire last night destroyed five buildings in the business section of Romney, W. Va. No estimate of the damage has been received.

SLUSH CHARGED TO TAX LOBBY

Estate Levy Foes Declared to Have Spent $50,000

House Member Makes Plea for Thorough Inquiry

Speaker Longworth Advised of Asserted Deals

WASHINGTON, Nov. 27. (AP)—An inquiry by the House Ways and Means Committee into reports that $50,000 was issued to pay expenses of witnesses recently appearing before it in favor of repeal of the Federal inheritance tax was demanded yesterday by Representative Johnson, Republican, South Dakota. He declared that if no committee member initiates such action he proposes to introduce a resolution demanding an investigation.

The South Dakotan said that he advised Speaker Longworth of the report that "a well-financed anti-inheritance tax lobby" has been operated in the capital. He added that he also has written the Speaker that if the committee, at the time of the recent tax hearings, had possessed authority to investigate, it could have ascertained what he says is a fact.

"Had this committee possessed legal powers," Johnson's letter continued, "it could undoubtedly have proven that the pay-off man of this group at the Raleigh Hotel recently had approximately $50,000 in $100 bills and paid off those hired to be in Washington to make the demonstration before the alleged committee.

"Had it legal powers, it could have shown that approximately $3300 was paid to Oregon men alone and $700 to one man from Arizona. About $500 was, as can be shown, paid to men from my own State of South Dakota who were brought here to convince the alleged committee that that State desired repeal of the inheritance tax.

"It could have been shown that $100,000 was contributed to this fund by one Montana corporation or individuals interested in it."

Philippine Isle Discovers Gold

MANILA, Nov. 27. (AP)—A dispatch to the Manila Bulletin says that a gold strike has been made six miles from Baguio, capital of Benguet Province. Sample ores run $40 a ton. Six miners are operating.

Baguio is approximately 100 miles northwest of Manila, also on Luzon, principal island of the Philippines.

READY AX MAY WHACK AT TAX

When to Haul Out Chop Block Comes Up Today

Issue Only Major One for Committee to Decide

Present Agreements Would Lop Off $236,000,000

WASHINGTON, Nov. 27. (AP)—Whether the proposed reduction in the tax rate on corporation incomes will be made effective in 1928 or 1929 is expected to be taken up tomorrow by the House Ways and Means Committee.

Determination of this question is the only major issue still to be settled as the committee tentatively has agreed on reductions in various rates that will result in a $236,000,000 curtailment in revenue.

Chairman Green has announced he will seek to make the proposed cut of 13 1-2 to 11 1-2 per cent in the corporation rate effective next year, while Representative Garner of Texas, ranking Democratic member, has declared in favor of postponing the date until 1929.

The chairman argues that corporations should be given immediate benefit of the reduction while the Texas member contends that corporations already have passed on the 1928 tax to consumers and that if the reduction becomes effective next year, only the corporation stockholders will receive the advantage.

The first draft of the new tax bill is expected to be ready for tomorrow's session and it is the plan of the chairman to begin reading of the measure paragraph by paragraph for possible minor revision.

MINE MACHINERY LOST

MIAMI (Ariz.) Nov. 27. (Exclusive) A large quantity of valuable machinery was included in the damage done in destruction by fire of the warehouse of the Tonto Mining Company, in Northern Gila county. The blaze occurred at night, after operations had been closed and the warehouse locked.

NEWTON RETAINS CROWN

NEW YORK, Nov. 27. (Exclusive) The laurel crown which threatened to slip from the brow of Sir Isaac Newton to adorn the head of Prof. Einstein, is safe with Sir Isaac. The matter was decided by a group of scientists who met at the American Museum of Natural History to commemorate the bicentenary of the death of the English mathematician. They named Newton the world's greatest authority on time, space and gravitation.

Dr. G. D. Birkhoff of Harvard contended that Einstein may have accounted for discrepancies in Newton's theories, but Newton's theories still are taught in the schools. Dr. W. W. Campbell of the University of California praised Newton for having laid the basis for subsequent astronomers to discover the composition of the stars.

OBREGON SEES STRIFE FOR OIL

MEXICO CITY, Nov. 27. (AP)—Gen. Alvaro Obregon, candidate for the Presidency, at a dinner given in his honor last night by the oil workers of Mexican organization for defense and petroleum, gave it as his opinion that "the possibility is not remote of there being a new world conflict over the petroleum deposits."

Gen. Obregon said Mexico, as a great producer of petroleum, necessarily will play an important role in the world contest to obtain fuel supplies; Mexico therefore must frame policies that will maintain her in advantageous position in this contest, permit her to profit by possession of a great natural source of combustibles, yet at the same time enable her to avoid being drawn into an international armed conflict over this.

He asserted that the governments of the world have determined that control of petroleum and other products of the world go hand in hand.

SAN DIEGO

Special landseeker's trains via the Santa Fe Railway are operated twice weekly to San Diego, leaving Los Angeles at 8:30 A.M. and arriving back at 10:00 P.M.

This Organization is developing San Diego's new highest class residential area on Point Loma, and to those who are genuinely, sincerely interested in visiting California's outstanding wonder city, San Diego, with the thought of possibly investing in real estate, no charge is made for these trips, which include a sightseeing trip through the business section, a visit to Balboa Park and Sunset Cliffs on Point Loma where a luncheon is served followed by an interesting, entertaining, instructive lecture on San Diego.

For further information apply at 1117 Pershing Square Building, or telephone VAndike 4278.

John P. Mills Organization, Inc.
1117 Pershing Square Building
San Diego's Premier Community Developers

A CREATION of the AMERICAN PIANO COMPANY

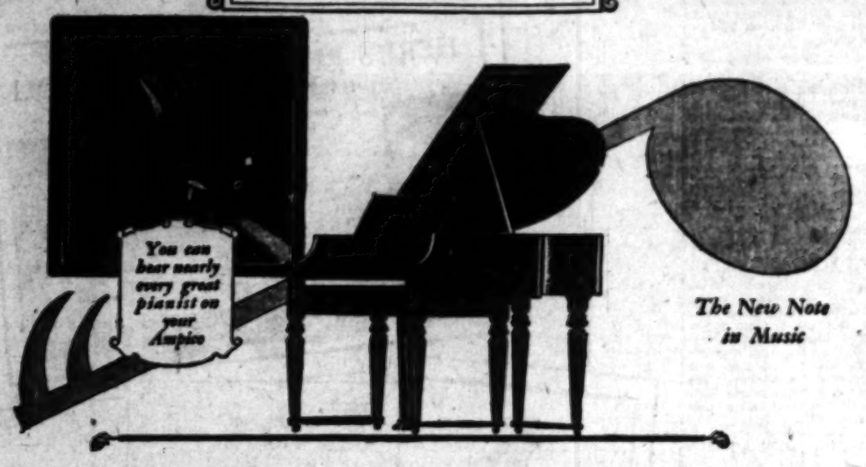

The New Note in Music

Nearly $500 Less!

To the hundreds of people who plan to buy a Baby Grand piano: Wait! Wait until you have seen and heard the new

AMPICO SYMPHONIQUE

Two instruments in one: an exquisite Baby Grand for your own playing, yes, but containing also the celebrated Ampico. *Both* are yours for the price of a fine Baby Grand alone!

Satin-brown mahogany case, delicately tooled and inlaid with contrasting rare woods—a note of grace in your home. A tone clear as a woodland pool and mellow as September moonlight. A re-creation of the master-pianists that captures every subtlety of their art. A school for your children's musical training. And—ever and always—wondrous music for dancing.

You who have longed to own an Ampico and thought to be content with an ordinary fine Baby Grand—consider what this news means. You can own the AMPICO SYMPHONIQUE for *nearly $500 less than any Ampico Grand ever offered before*—and the price includes a monthly recording service.

Our Payment Plan
You may have one delivered for a sum so moderate that it can easily be met out of current funds. The terms are convenient. Two whole years to pay, if you wish. Your present piano accepted in exchange.

You may buy it on our convenient budget plan. Why not stop in *to-day* and hear the AMPICO SYMPHONIQUE?

FITZGERALD MUSIC COMPANY
HILL ST. AT 727
GLENDALE BRANCH—337 NO. BRAND BLVD.

James Woods L.A. Biltmore says—

"The Marvel City of San Diego

MARVELOUS in location; marvelous in climate and marvelous in progress."

A progress that is featuring the close of 1927 with the opening of the massive El Cortez Hotel, towering over city and bay; the completion of the 13-story Medico-Dental building; the second unit of the Hotel Pickwick; a 14-story bank and office structure and the splendid Athletic Club.

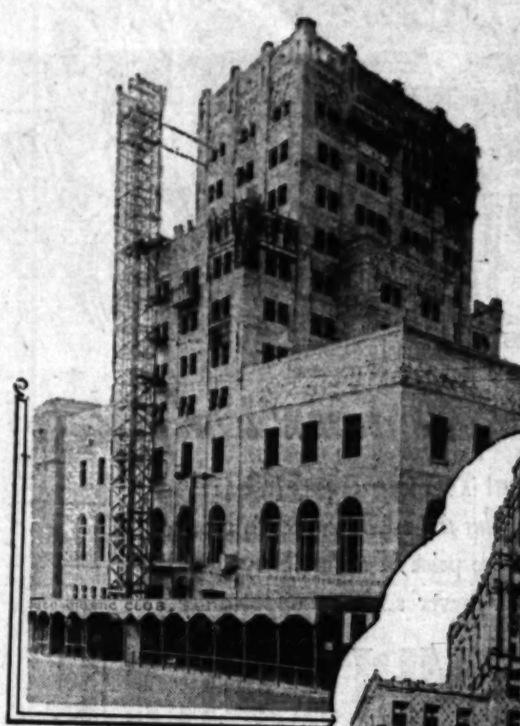

Above: San Diego Athletic Club nearing completion.
Below: New El Cortez Hotel which opened Thanksgiving Day.

Events of national interest at San Diego on the coming week-end offer added incentive for coming down to see this marvel city.

The Lower California Jockey Club's Race Meet is now in full swing.

December 4th the big East-West Football Game between the Great Lakes and the San Diego Naval Training Stations will be held here.

Dec. 5-11 the Motorboat Show ending on 10-11 with the National Speedboat Contests on San Diego Bay.

Dec. 16-17 the San Diego Country Club is sponsoring a preliminary to the Los Angeles Open Golf Tournament.

Speed Boat Classic Of America

The outstanding series of National Speed Boat Races of the year, for the $5000 Elgin Trophy, will be held on San Diego Bay, Dec. 10-11.

San Diego

Name _____
Street _____ City _____ T-3

Send Coupon to SAN DIEGO-CALIFORNIA Club for FREE BOOKLET

George Souders Wins Feature Race at Ascot

SPORTS
The Los Angeles Times

MONDAY MORNING, NOVEMBER 28, 1927.

TROJANS TURN THOUGHTS TO WASHINGTON GAME; JONES TOLD TO NAME SALARY BY IOWA ALUMNI

AL PLAYERS GOOD SHAPE

Gridders Seriously ed in Struggle

Still Rages Over mmer's Decision

ories Tend to Show Pulled Bone

BRAVEN DYER
Staff Correspondent
ITY (Kan.) Nov. 27.—
lifornia's mighty men of
downhearted at the turn
of affairs in Chicago, today
turned their
thoughts to next
Saturday's game
with Washington.

The discussion still rages over Umpire John Schommer's decision which short-changed the Trojans out of a second score, but the boys know they face a strenuous afternoon with the Huskies and are accordingly laying plans their Seattle visitors a day

ke expect the Trojans to e battered and bumped sult of Saturday's terrific with Notre Dame will be to know that the squad almost perfect shape.

he boys pile off the train in Tuesday morning they much the same as they did ecking for the Notre Dame

AS HAS CUT OVER EYE

Thomas received a bad cut right eye and now has an atch Capt. Morley Drury's Three stitches had to be his eyebrow and after that ops were applied to keep closed. There is no reaon Lloyd shouldn't be ready for inst the Huskies.

ilson's knee is a bit sore it was not reinjured Satwith a little rest he also on edge this week-end.

ng took a terrific pounding the Irish and is the most battered player on the

Rockne gave his field orders to lay off of Jesse as a result four out plays were aimed at Scheron the Irish generally lined up smack at Hibbs, only to through Schoving, who men bowling him out Despite this Al made tackles and stopped plays by getting in under ng 'em up.

Flanagan seemed to enjoy between Scheving and Bert Incidentally Heiser played a e of football. With Nathan behind the six-man line, not pull out too far to ring, as he had his own terover in the middle of the was bothered slightly the game by a boil on

ued on Page 10, Column 4)

Above: San Diego Athletic Club nearing completion.

Below: New El Cortez Hotel which opened Thanksgiving Day.

rest at San Diego on the dded incentive for coming y. Jockey Club's Race Meet

East-West Football Game and the San Diego Naval held here.

at Show ending on 10-11 at Contests on San Diego

go Country Club is spon- Los Angeles Open Golf

San Diego
and Coupon to SAN DIEGO-CALIFORNIA CLUB, for FREE BOOKLET
T-6

ONE OF THE BEST - - By Feg Murray

Ted Coy is one of the six whose names are thrown into a hat by football experts who wish to pick out three ball carriers to make up an all-time all-American backfield with Walter Eckersall. For Coy is accorded equal rank with Heston, Grange, Gipp, Thorpe and Mahan as a football player, and, with Shevlin, Hetfelfinger, Hogan and Hinkey, forms Yale's "immortal five" of the gridiron.

Coy ranks with Willie Heston, Jim Thorpe and Herb Joesting as a line-plunger. He tore through opposing guards and centers the way the iron ram of a pirate war vessel of medieval times would crash into the wooden sides of a merchant frigate. His piston-like legs strewed the playing field with "dead and wounded enemy," and his deadly straight arm and terrific momentum helped him keep going once he gained the open. Very

(Continued on Page 10, Column 2)

SMOKE-EATERS COP TILT

Fire Laddies Squeeze a 7-to-6 Victory Over Inglewood Legion Team

BY FRANK BOCHE

That one point margin of victory seems to be all the rage in football circles these days. Yesterday at Wrigley Field Coach Bill Blewitt's Fire Department football team just managed to squeeze a 7-to-6 decision over the Inglewood American Legion eleven after four quarters of hard fighting.

The Firemen scored a touchdown in the second period on Royce Wheeler's end run and Hemsley's neat drop-kick gave them the extra point. This proved to be the winning tally of the struggle as the Inglewood players rallied in the third period and pushed over a touchdown. They tried a pass for the extra point and failed. Neither team was able to get over another touchdown during the rest of the game.

The first half of the game was all in the favor of the Smoke-Eaters. Bill Blewitt's boys had the ball in Inglewood territory all through the opening period, but were unable to score, although they placed it on the 2-yard line on two occasions. In the second session after Moll, Murwin, Pope and Wheeler had pushed the ball to the Inglewood 1-yard line the Legion players presented a stonewall defense which stopped the Firemen dead in their tracks. Royce Wheeler finally made a touchdown for the Smoke-Eaters just before the half ended by running around end for 20 yards with the ball after Ed Pope had crashed it down the field following an exchange of punts.

In the third period the Smoke-Eaters went dead on their feet and the Inglewood boys started a drive for a touchdown. "Daddy" Moll fumbled a ball on the 30-yard line and Peat of Inglewood recovered and rushed it to the 20-yard line. A pass from Peat to Halwax placed the ball on pigskin on the 8-yard line. Mesa, former Bruin player, then pushed it several yards closer and Cecil Foster crashed it over for a touchdown. The Legion players missed their chance for a tie decision when they attempted to pass for the extra point. The Firemen blocked the move almost before it started.

The last quarter was a nip-and-tuck affair with the Firemen battling desperately for another touchdown. The game ended with the ball in the Smoke-Eaters possession on the Inglewood 30-yard line. Yesterday's game was the last preliminary game for the Firemen before tackling the Police team in their annual classic.

Firemen		Inglewood Legion
R. Wheeler	L.E.R.	Halwax
Francisco	L.T.R.	Hamilton
Hardy	L.G.R.	Smith
Casey	C.	Stepanovich
Hautenmour	R.G.L.	Rogers
Kvorka	R.T.L.	Green
Grimes	R.E.L.	Bennett
Danks	Q.	Foster
Tyler	L.H.R.	Peak
Moll	R.H.L.	Walton
Murwin	F.	Mesa

SCORE BY QUARTERS

Firemen	0	1	0	0	7
Inglewood	0	0	0	0	6

Touchdowns—Wheeler, Foster.
Goals after touchdown—Hemsley.
Officials—Referee, Tipton; umpire, Lopez; head linesman, Ebers; field judge, Frisby.

SPRAGUE ELECTED ARMY GRID LEADER

WEST POINT (N. Y.) Nov. 27. (AP) Cadet Mortimer O. Sprague of Dallas, Tex., an all-American tackle, was elected captain of the Army football eleven for 1928 at a meeting today of the squad that conquered Navy. Sprague is a member of the class of 1929.

WINNIPEG MAROONS WIN

DULUTH, Nov. 27. (AP)—The Winnipeg Maroons evened their series with Duluth and won their first game of the present American Hockey Association season when they defeated the Duluth Hornets, 3 to 2, here last night.

HUNTER UPSETS ALONSO

PHILADELPHIA, Nov. 27. (AP)—Francis T. Hunter, New Rochelle (N. Y.) member of the American Davis Cup tennis team, defeated Manuel Alonso today in a stirring three-set indoor tennis match in a round robin tournament at the Penn A.C. The scores were 6-1, 4-6, 8-6.

Then Hunter was defeated by William T. Tilden, Hunter, ue to exhaustion, being forced to default in the third set. Tilden won the first set, 8-6, and Hunter the second, 5-7. Hunter was trailing 2-1 in the third set when he defaulted.

In an exhibition doubles match, Tilden and Hunter, national champions, took a love set from Alonso and Carl Fischer.

They all do—

No one tells a waiter, "Bring on some food." A fellow orders what he wants—right? *Name* your article—that's the dope. 'Stead of saying, "A pair of shoes, please," take a tip from the best dressed man in town. Insist on FLORSHEIM Shoes. They all do.

FLORSHEIM SHOE STORES
218 W. 5th St. 626 S. Broadway 708 S. Broadway
LOS ANGELES
60 E. Colorado In Pasadena

FRAME SECOND IN STAR EVENT

Babe Stapp Finishes Third in 25-Lap Feature Affair

Crowd of 15,000 Fans See Opening A.A.A. Program

No Accidents Mar Thrillers on Dirt-Track Bowl

BY AL PARMENTER

George Souders, youthful winner of the last Indianapolis 500-mile race; Fred Frame, another of the speedway campaigners, and Babe Stapp, a local youth, furnished the fireworks for the 15,000 people who viewed the first of a series of winter auto races which reopened Ascot Park yesterday afternoon. Contrary to precedent established in Ascot's earlier days, there were no wrecks yesterday. There were seven events staged, starting with the time trials and ending with the longest race, the twenty-five-lap feature, won by Souders.

Souders and Frame were the whole show in the final event, Souders beating Frame and Stapp for the fifth time in the afternoon by outguessing Frame on the far turn on their twenty-third lap when he withstood the challenge that came within a short breath of placing Frame's green chariot in the lead. Souders crossed the finish first, taking Starter Fred Wagner's checkered flag in 15m. 25.3s. Frame was but a split second behind with Leon Duray cutting in for third place a long three laps to the rear.

THRILLING DUEL

Souders and either Frame or Stapp had fought a duel from the first time trial on through every event. In the time trials the red-helmeted "Babe" Stapp was the first to take the flag and turned his lap in 29.2s., a speed of seventy-seven miles per hour. Frame next took the track and gave the rest of the field something to shoot at by turning in a lap of 28.6s., or a speed of 78.6 miles per hour. Duray failed to equal these performances in his front-drive Miller Special, making a speed of but 73.8 miles per hour in a lap of 30.6s. Souders was next to appear and successfully shooting at Frame's leading time, cut nearly half a second from it by circling the five-eighths-mile oval in 28.2s. This was a speed of 79.8 miles per hour.

Frame had a moment of revenge on Souders in the first competitive event of the afternoon, a one-lap dash. Frame passed Souders at the first turn and held his lead to the finish in 29.2s. Souders, Stapp and

(Continued on Page 10, Column 3)

PICTURES OF DISPUTED PLAY SHOWN IN MOVIE OF BIG GAME

Slow-motion pictures of that much-disputed play that may have caused the Trojans a touchdown or a safety and the victory at Chicago Saturday will be featured tonight, and all this week, in a complete motion picture of the S. C.-Notre Dame game which is to be shown at the Shrine Auditorium.

The complete game, from the opening kickoff to the final gun will be shown. Fortunately, three cameras were trained on the goal line at that crucial moment when Riley intercepted, or knocked down Drury's pass, and the movies are expected to definitely establish the play, one way or another.

The management has arranged to present the picture in the Shrine Auditorium every night this week at 8:30, starting tonight. A different local university or high-school team will be honored guests at the showing each night, being present with their bands. Tonight the Trojan band, under the direction of Hal Roberts, will assist the opening.

CLOSING GRID SEASON HAILED AS BEST YEAR IN HISTORY OF SPORT

BY ALAN J. GOULD (Associated Press Sports Editor)

NEW YORK, Nov. 27. (AP)—Except for a few final and flourishing gestures in the south and far West, the open season for touchdowns, and uprooted goal posts has come to a record-breaking conclusion.

Sensation from the first shrill blasts of the whistle, the college campaign of 1927 has been featured by unprecedented attendance at games from coast to coast, and a succession of form flip-flops that have produced new champions in nearly every conference or section.

CLIMAX AT CHICAGO

From the spectacular point of view, the climax was reached yesterday when the greatest football crowd of all time, 113,000, was packed into the vast reaches of Soldier Field, Chicago, to see Notre Dame's warriors nose out the University of Southern California, while 76,000 more in New York, formed a colorful background for the Army's conquest of the Navy.

There was no million-dollar spectacle to match the financial high mark reached by the Army-Navy classic in Chicago last fall, but the Notre Dame-Southern California clash eclipsed by at least 3000 the attendance mark established by the 1926 battle of service elevens at Soldier Field.

Estimates gathered by the Associated Press from all sectors of the football battle front indicate it is no exaggeration to place the aggregate attendance at all college games somewhere between 25,000,000 and 30,000,000.

MILLIONS IN GATE RECEIPTS

There is no way of reckoning the figure exactly, or of getting the final financial returns, but it seems fairly conservative to place the total "gate," somewhere about $50,000,000.

It has been a banner year in every area. Attendance at the games of the Western Conference "Big Ten" reached 1,615,000, 800,000 more than any previous year. The Missouri Valley schools also broke all records by

Nearly 2,000,000 fans thus are accounted for in the four main areas of battle, but they represent probably not more than 30 per cent of attracting nearly 400,000, while in

BIG COAST GAMES

On the Pacific Coast, more than 1,400,000 have flocked through the turnstiles so far and this will be increased by more than 150,000 by the few big battles still on the calendar, such as Washington-Southern California, Pennsylvania-California, and Pittsburgh-Stanford. More than 2,500,000 spectators witnessed the home games of ten of the big eastern teams alone.

the total turnout at thousands of games in every nook and corner of the nation. There were millions more who heard about the big battles over the radio, making up an auditi-

(Continued on Page 10, Column 4)

MILLION AND HALF HEARKEN TO CALL OF COAST FOOTBALL

SAN FRANCISCO, Nov. 27. (AP)—Out of the scramble of as exciting a season as the Far West has known came a new and stunning total attendance record while three of four 1926 conference champions retained undisputed hold to their titles again this year.

Approximately 1,500,000 hearkened to the call of the gridirons this season, exceeding last year's total figures by fully a quarter of a million.

The "big game" between Stanford and California led the way in single attendances with slightly more than 90,000 persons inside Stanford stadium. Of these, 85,007 had assigned seats, 2000 more were employees.

Stanford, 1926 Coast Conference champion, finished the season without a conference defeat, but in a tie with Idaho and possibly Southern California for 1927 honors. Southern California also boasts a whole conference standing, but has yet to meet Washington.

With six games won, none lost and one tied, Pomona College drove through for another Southern California Conference title. College of Idaho won all five of its games to repeat in the Northwest Conference, while St. Mary's College wrote its third successive Far-Western Conference championship into its records.

Sectional attendance record honors went to Southern California with an estimated 551,000 watching contests in that part of the Coast. More than 250,000 persons attended games in the Pacific-Northwest; University of California's Memorial Stadium at Berkeley accommodated around 333,000, and Stanford Stadium 210,000. Other scattered games brought up the grand total to 1,500,000.

Coast Conference standings, which may be changed by a Washington victory over Southern California next Saturday follow:

	W.	L.	T.	Pts.	Opp.
Stanford	4	0	1	144	69
Southern California	3	0	1	254	51
Idaho	3	0	0	123	44
Washington	4	1	0	226	26
California	2	2	0	137	51
Oregon State	2	3	0	96	73
Washington State	1	3	1	139	67
Oregon	0	4	1	45	89
Montana	0	4	0	32	142

GRID CHAMPIONS AT A GLANCE

(By The Associated Press)

Winners of sectional and conference college football championships for 1927, together with the 1926 leaders, follow:

	1927	1926
East (best record)	Pittsburgh, Yale	Lafayette
Western Conference	Illinois	Michigan, Northwestern
Southern Conference	Undecided	Alabama
Missouri Valley Conference	Missouri	Oklahoma Aggies
Southwestern Conference	Texas Aggies	Southern Methodist
Rocky Mountain Conference	Colorado Aggies	University of Utah
Pacific Coast Conference	Undecided	Stanford
Pacific Northwest	College of Idaho	College of Idaho
Southern California	Pomona	Pomona
Far Western Conf.	Saint Mary's	Saint Mary's
Tri-State Conference	Geneva (Pa.)	Geneva
Southern I.A.A.	Undecided	Centenary
Eastern "Little Three"	Wesleyan	Amherst
Service	Army	Tie

HAWKEYES SEEK FORMER MENTOR

Coach Told Money No Object to Iowa Grid Fans

Trojans Won't Give Howard Up Without Battle

S.C. Skipper Has Three-Year Contract to Serve

BY BRAVEN DYER
"Times" Staff Correspondent

NEWTON (Kan.) Nov. 27. (Exclusive)—University of Iowa alumni are very much in earnest in their efforts to secure Howard Jones, Southern California mentor, as coach of the Hawkeyes. Besides having the worry over his own football team on his mind in Chicago, Jones was annoyed rather relentlessly by Iowa supporters who wanted him to say that he would at least consider an offer to return to his old stamping ground.

Reports that Iowa alumni wanted Jones back, broke in Los Angeles several weeks ago and at that time the Trojan mentor declared he was well satisfied at Southern California and that he had no intention of making a switch.

CAN NAME OWN SALARY

One prominent Iowa alumnus is known to have told Jones that money need not stand in the way of his returning to the Hawkeyes, that he was wanted so badly that Iowa will meet practically any figur Howard names. This man said he would personally go out and raise the money to get Jones back, and that he would start the ball rolling by tossing in quite a chunk of coin himself.

Jones gave Iowa "big Ten" championship teams in 1921 and '22. Added to that, he defeated Notre Dame the only time Iowa played the Irish, while he was coaching there and also thumped Brother Tad Jones at Yale. Since then Iowa's teams have not been anything to get unduly excited about

UNLIKELY TO ACCEPT

It is extremely unlikely that Jones will accept any offer from Iowa unless the Hawkeye officials make it so attractive that he cannot refuse and even then Southern California will probably step in and better the figure.

Last year Jones signed a new

(Continued on Page 10, Column 1)

OVERCOATS

LUXURIOUS IMPORTED FABRICS THEIR STYLE AND DASH ARE ALWAYS ADMIRED. WONDERFUL WOOLENS AND COLORINGS. BEST VALUES EVER OFFERED—
$30 to $45

BUY IT ON OUR TEN-PAY PLAN IF YOU CHOOSE. OR, PAY CASH. THE PRICE IS EXACTLY THE SAME.

Scott Bros
LONDONTOWN CLOTHES
719-721 S. HILL ST.
(Open Sat. Night Till 9)

Poly-L. A. High Clash Thursday in Coliseum; Prep Elevens in Two Play-Off Tilts

PREP GRIDDERS IN ANNUAL MIX

Close Battle Expected When Rivals Tangle

Furtsch is Shining Light for Mechanics

Romans Eager to Even Score With Polyites

Battling for second place in the City League football race, Hollywood having already cinched the title, Polytechnic and L. A. High will stage their annual grudge affair in the Coliseum Thursday afternoon. One of the largest prep crowds of the season is expected to witness the game, which has seldom failed to result in a hotly contested clash.

VOYLE BRENNEN

Coach Voyle Brennen's Mechanics have improved with every game. Starting out the season, Poly dropped a close 12-to-6 tilt to the Foothillers and were tied by Lincoln, 0 to 0. From that period on, however, they came back strong to win three games in a row, beating Manual Arts, Jefferson and Franklin by decisive scores.

The Mechanics have two outstanding stars in Capt. Howard Clark, husky tackle, and Freddie Furtsch, who has chewed off a lot of yardage and scored seven touchdowns in Poly's last three games. Mister Furtsch's touchdowns, in fact, have been the only ones scored by the Mechanics, with the exception of the tally against Hollywood, which was carried over by Jimmy Young, Poly quarterback.

Furtsch will be remembered by Roman fans as the halfback who ran wild against the Blue and White team a year ago, when the Mechanics won by a lopsided 34-to-0 score. Furtsch hasn't had the support he had then, but he seems to get along fairly well just the same.

L. A. High should be raring to go against the Mechanics after their defeat at the hands of Hollywood. Coaches Herb White and Eddie Rich have a fine football team with a good line and two exceptional backs in Jimmy Owens and Bob Beaver. Roman bobbles were disastrous in the Hollywood game, but if the backs can get out of the habit of muffing the pigskin, they are capable of doing considerable damage.

Bud Ponze, the star L. A. High guard, was injured in the Foothiller game, but will be back in shape to start against the Mechanics. The Romans are weak at tackles and right there is Poly's chance to score a victory. Clark and Kleffel give the Mechanics a world of punch and many of Furtsch's long gallops have been off-tackle jaunts. The Romans, however, have an outstanding wingman in Art Levy, whose work against Hollywood made him stand out as one of the best in the city. Levy gets in fast on punts and is equally flashy on getting down under punts.

Coach Vic Kelley's Foothillers tangle with Franklin in the final game of the season on the Kiteflyer tanbark Friday afternoon. Hollywood will be favored to trounce the Printers, who started out at a hot pace, but have gradually faded into insignificance.

HAWKEYES SEEK FORMER MENTOR

(Continued from Ninth Page)

three-year contract at Southern California, which means that he has three more years with the Trojans after this season, as his old contract runs through 1927.

Jones likes Los Angeles, gets good material at the Trojan institution, and recently bought a home and settled down in North Hollywood. Trojan alumni are solidly behind Jones and any attempt to get him away will be met by determined counter-moves on their part.

We are prepared to doff our chapeau to Zack Farmer and his efficient staff as being the best stadium organization in the country. When three of us Los Angeles newspaper men arrived at Soldier Field Saturday at 12:45, the press box was locked.

We waited half an hour without securing any satisfaction from several pseudo-officials who made feeble attempts to get the door opened. Finally, seven minutes before game time the joint was unlocked.

PRAISE FOR KEPPEN

The loud speaker does not begin to compare with the Coliseum instrument, and whoever was doing the talking does not measure up in any way to our own Charles Wesley Keppen, the famous silver-toned tenor of Seventh street.

Charley would be as big a man as Mayor Bill Thompson in Chicago.

We even found ourselves wishing Dean Cromwell was on hand to inform us what was going on down on the field, and Dean isn't always letter perfect at home, but he gives you the run of things as they take place on the field of battle and nobody did that at Soldier Field.

Fans sat all over the markers on the side lines and half the time you couldn't tell what line the ball was on. About the only edge you could concede to the Chicago stadium was an immense electric scoreboard which loomed up at one end of the field.

HOTELS TIGHTLY PACKED

Chicago hotels were so tightly packed before and after the game that it was almost impossible to get in or out. If you were lucky enough to get into an elevator after leaving your room you wished for Jones's four-man interference when you tried to plow through the crowd on the main floor.

Fourteen elevators running at a dizzy speed couldn't begin to handle the jam.

MONTEBELLO TRIUMPHS

Montebello defeated the San Gabriel Lumber Company nine yesterday by a score of 6 to 0.

	R	H	E
Montebello	6	9	2
San Gabriel	0	4	0

Davis and Downs; Gray, Angrandi and Diaz.

OBSERVATIONS

BY THE INNOCENT BYSTANDER
BILL HENRY

RIGHT at the time of writing this we haven't had a chance to get the real low-down on what happened at Chicago. We say this because it is being written Saturday afternoon and we haven't had a chance to inspect Bro. Braven Dyer's report. We regard Mr. Dyer as one writer qualified to tell what he saw—something unusual in these days of nit-wit football writing. We do note one thing, and that is, that for the second time in three years the Trojans under Howard Jones have failed to score two touchdowns per game—that's quite a record. Also that the Trojans were held to only 143 yards made from scrimmage. Just think of that, why, Drury alone made over 200 yards in the hard-fought California-Trojan game. It all goes to show that the Irish are at their best at defensive football. And, jumping Jehosephat, when are they going to get a line at S.C. that will hold on kicks for goal. More of the Trojan extra points have been lost that way than by inaccurate kicking.

• • •

After hearing the gent who was transported all the way from San Francisco to Chicago to broadcast the Notre Dame-Trojan football game, we have decided that there's a great future for rising young football announcers. If we've ever heard a young man give a demonstration of "What I don't know about football," it was given by this young man. He not only got all tangled up on who had the ball and neglected to mention whose 45-yard line it was on, but he didn't seem to know anybody on the Southern California team except Drury. And then when he demonstrated that he didn't know that a touchback doesn't change the score, we give up. No reason to have paid his fare for 2000 miles. They've got guys in Chicago who don't know much about football, either.

• • •

The University of California at Los Angeles, not only took a 25-to-6 beating at the hands of Drake Saturday, but they were thrown for a big financial loss as well. Nearly everybody seemed to have more faith in their own radio than they did in the one at the Coliseum and as a result a poor crowd showed up. They missed a mighty good football game and certainly passed up two or three of the grandest exhibitions of hard running that have been seen in the Coliseum in some time. There were a half-dozen of the finest bits of determined ball carrying we've laid eyes on this season, measuring right up to the efforts of Lemon Holt of Hawaii.

• • •

However, we have yet to see the equal of Bro. Holt for versatility. He not only played safety better than anybody we've seen this year, but he was a most exceptional punter, a very remarkable forward passer and, you'll recollect, topped the afternoon off with a drop kick that traveled close to 40 yards. A fair ball player, that boy.

AUERBACH MAY NAIL ACE

Husky Welterweight May Drop Nebraska Wildcat for Long Count at Olympic Club Tomorrow

Ace Hudkins is all warmed up for another start at the Olympic tomorrow. To him his match with Herman Auerbach is just another tough fight, while to Auerbach it is a gamble on the future.

There will be but little betting on the fight due to the fact that Hudkins figures to not only whip Auerbach, but all the welterweights in the country, as fast as they can be planked into the ring.

ACE HUDKINS.

Auerbach is a 20-year-old boy who has shown a lot for his age and experience. But the name of Hudkins has been connected only with gigantics for a long time.

The Utah youth will be in there waiting for a break that might turn the tide his way. If he should connect with the Wildcat's jaw as he did with Bert Colima's recently, the percentage might flow in his favor.

Auerbach is probably just as tough, just as strong, just as tigerish, just as game as the Nebraskan. It is in experience that he is a fledgling.

Yet Auerbach looked better against Colima than Colima did against Hudkins. Hudkins was unable to floor the Mexican, while Auerbach dropped Bert for a short count.

Both fighters have tried to live up to ideals more or less. Hudkins has attempted to be a real wildcat—the name that was given him back in Lincoln before he ever came to California. Auerbach, who has been a pupil and protege of Jack Dempsey, is trying to fight like him.

No matter how one-sided the figures may point toward Hudkins, the Nebraskan has never yet faced a boy who so nearly uses his own style of roughing and two-handed slugging. Auerbach will stand in the center of the ring and trade it out until his power gives out—if it does. There will be quite a gathering of the ring alumni from Utah out to see Auerbach take his flier on fame against the tawny Wildcat.

Smart boxing men figure that Auerbach has a better chance of getting some place with Hudkins than did Lew Tendler. Auerbach is young and strong. Tendler was old and tottering.

Jimmy Fox is being made a slight choice over Bobby Fernandez in the semi-wind-up in spite of the fact he lost his last start at the Olympic. Fox took a pasting gamely at the hands of Armando Schackels. He gave away both weight and experience to the Belgian.

Steve Poias, the Greek featherweight, boxes Johnny Williams in the special event. Both claim wins over Midget Mike O'Dowd.

Hudkins is down to the same weight he made for Joe Dundee—that is, he is under 147 pounds. Auerbach expects to scale 150.

SOUDERS COPS ASCOT FEATURE

(Continued from Ninth Page)

Duray followed in the order named. This was the only time Souders failed to win the event he entered and he drove all but one other, a five-lap tilt, which was the second heat of an event in which he had won the first heat.

"Babe" Stapp, who made his name locally in the old blood-and-thunder races when Ascot was not operating under A.A.A. sanction, came very close to winning the ten-lap event. With Souders, the winner, he staged a duel that was duplicated by Frame and Souders in the feature event. Stapp passed Frame, moving from third to second place and in that position constantly pushing Souders. Souders's winning time was 4m. 46s.

The races yesterday were staged by Harlan Fengler, himself only a youth but a familiar figure on the American speedway as one of the leading drivers of the present day. He has revamped the old Ascot track, formerly full of death traps, putting it in perfect shape with well-banked turns, guard rails and a smooth surfaced track. And the dust has been successfully settled. He is operating under A.A.A. sanction and is billing the better known drivers for his events. The next race will be December 18, he said yesterday.

MOUNTS GO WRONG

Doyt Atha, Jack Petticord and the blond-moustachioed Cliff Bergere were billed to appear yesterday. They did appear, but their mounts wanted the day off. Atha with a Duesenberg was out before even the time trials, a connecting rod breaking and wrecking his motor while he was warming up. Jack Petticord broke an oil line on his Sievers Special. Bergere made a more successful appearance if time counts but he failed to get his mount in tip-top shape and between trips to the pits could do little more than bring up the rear.

Souders, Duray and Frame drove Miller Specials, Duray's being one of the new front drives. Stapp drove a Locomobile junior eight. All entries were of the 122 cubicinch displacement type, the same as are used in all the big board speedway events.

Al Melcher was the only driver billed who failed to appear. It was announced at the track that he was ill.

Adding to the color which Fengler himself lent the event as promoter he gathered such figures as Pete De Paolo, two-time American speedway champion, the veteran Barney Oldfield, Starter Fred Wagner, known wherever there are races, and other well-known figures to act as officials in various capacities.

Summary of events:

Time trials (one lap of five-eighth-mile track): Souders, 28.2s., 79.8 m.p.h.; Frame, 28.6s., 78.6 m.p.h.; Stapp, 29.2s., 77 m.p.h.; Duray, 30.6s., 73.6 m.p.h.; Bergere, Petticord and Atha out with motor trouble.

One-lap dash: Won by Frame; Souders, second; Stapp, third. Time, 29.2s.

Five laps for four fast cars in time trials: Won by Souders; Frame, second; Stapp, third. Time, 2m. 23s.

Five laps, second heat, for remaining cars: Won by Duray; Bergere, second. Time, 2m. 34.6s.

Ten laps: Won by Souders; Stapp, second; Frame, third. Time, 4m. 48s.

Special five laps: Won by Souders; Stapp, second; Frame, third. Time 2m. 26.8s.

Twenty-five-lap feature: Won by Souders; Frame, second; Duray, third. Time, 12m. 25.2s.

COY IS LAUDED BY FEG MURRAY

(Continued from Ninth Page)

few runners ever stepped with so high a knee action, and it was Ted's marvelously muscled hips and thighs that enabled him to tear the Harvard and Princeton lines to shreds, and also to run the ends with the speed of a deer and drive off through tackle as well.

As a punter, Coy ranked with the best, and his two drop kicks beat Harvard in 1909. He was also a fine defensive player, and a splendid man at running interference. He starred in baseball while at Yale, too, and put the shot and high-jumped on the track team.

Coy was a natural-born leader, and often won games that seemed to be lost through the inspiration of his presence on the field. A few years ago he married Jeanne Eagles, the noted actress.

SANTA BARBARA GRIDS DEFEAT VALLEY SQUAD

SANTA BARBARA, Nov. 27.—In a slow, uninteresting game, the Santa Barbara Athletic Club handed the Valley Rubber All-Stars of San Bernardino a 13-to-0 defeat here today. Santa Barbara's first score came in the opening quarter after San Bernardino had been penalized to the five-yard line for holding. Stevens carried the ball over from the three-yard mark after Paddock had returned the ball on a punt. Stevens also kicked goal. The second score came in the third quarter, when Stevens passed to Hinsdale for 26 yards, putting the ball on the ten-yard line. Swanson scampered through left tackle, caromed off the secondary defense and fell over the line.

GEORGIA AGAINST POST-SEASON TILTS

ATHENS (Ga.) Nov. 27. (AP)—Declaring emphatically his opposition to a post-season football game between an all-star Southern Conference and an all-star western team, Herman J. Stegeman, director of physical education at the University of Georgia and member of the national intercollegiate football rules committee yesterday issued a statement in which he said such a game smacks of professionalism. The game is proposed for December 26.

TROJAN AND IRISH TEAMS PACK OFF $150,000 EACH

CHICAGO, Nov. 27. (AP)—As an aftermath of the Southern California football game at Soldier Field with the Notre Dame team it was disclosed that the teams carried off around $150,000 each in gate receipts, from 112,575 paid admissions. Some 5000 more, including ushers and other employees, saw the battle without paying, swelling the throng to more than 117,000, according to final figures today.

CLOSING GRID SEASON HAILED AS BEST YEAR IN HISTORY OF SPORT

(Continued from Ninth Page)

ence of unprecedented proportions in one season for any sport.

CHAMPIONS FALL

The downfall of 1926 champions, the dull thud of which has been echoing from the start, is the most striking feature of competition.

To show how complete the turnover has been, it is only necessary to note that not one of the nine major undefeated teams of 1926 is able to boast a clean slate for 1927.

Only one of the championship outfits of last year, Stanford, is still around the top and the Cardinals, although unbeaten in the Pacific Coast Conference itself, have had the unpleasant sensation of being trimmed by St. Mary's and Santa Clara in two of the year's main upsets.

Alabama, Lafayette, Brown, the Navy Academy, Southern Methodist, Michigan, Northwestern, Oklahoma Aggies, and University of Utah all have been knocked from the high and lofty pinnacles they occupied, either sectionally or nationally, in 1926.

SEVEN UNDEFEATED

All told, only seven "big college" teams remain undefeated this season and all of these, except Georgia, have experienced at least one tie. Tennessee, Pittsburgh, Washington & Jefferson, Texas Aggies, Minnesota and Illinois complete this list. Yale, Missouri, the Colorado Aggies, Southern California, Notre Dame, Georgia Tech and Vanderbilt must also be added to the array of top-notchers, but they all have been checked by defeat at one time or another during a hectic campaign.

Notre Dame's flashy troupe started out with bright prospects of returning to national championship heights, but the Irish stumbled into a tie with Minnesota and then fell before the Army's charge, spoiling a record otherwise illuminated by triumphs over the Navy, Georgia Tech and Southern California.

ALABAMA CHECKED

Alabama's Crimson Tide was checked in the South after a three-year sweep of supremacy as Georgia stepped along at a terrific pace, numbering Yale among its victims. But in a season which has produced exceptionally strong teams below the Mason and Dixon line, Georgia's claims to top honors are not yet clinched. The Bulldogs still have their arch and ancient rival, Georgia Tech, to play next Saturday. In addition, Little Centenary College, also neither beaten nor tied, has challenged Georgia's supremacy.

In the East, Lafayette, Brown and the Navy have been beaten back, the "iron men" of Brown crumbling into no less than six successive portions of defeat. In their places, Yale, beaten only by Georgia in an early-season fray, and Pittsburgh, tied only by Washington and Jefferson, present the chief claims to mythical eastern championship recognition.

Yale, finishing with a sensational spurt in spite of the loss of its backfield ace, Bruce Caldwell, through ineligibility, had the distinction of administering the only defeats sustained by three of the East's greatest teams—Dartmouth, Army and Princeton. Pittsburgh, led by the redoubtable Gibby Welch, matched the Eli record with decisive victories over West Virginia, Carnegie, Drake, Nebraska and Penn State.

ILLINOIS SURPRISE

Illinois surprised the Western Conference pack by dashing to five straight victories over "Big Ten" rivals and winning the championship, while Michigan and Northwestern, co-leaders in 1926, fell by the wayside. Minnesota, preseason favorite, finished undefeated, but a tie with Indiana cost the Gophers a chance to dispute the title.

The keenest sort of races featured other major conferences in the West. Missouri led Nebraska, on percentage in the Missouri Valley Conference, in spite of a late-season setback, at the hands of Kansas, but Nebraska claims at least a fair share of the laurels. Texas Aggies supplanted Southern Methodist at the Southwestern Conference top in a spectacular race. The Rocky Mountain title hung in the balance until yesterday when the Colorado Aggies clinched it by turning back Colorado College.

CARDS AND TROJANS LEAD

Out on the Pacific Coast, Stanford and Southern California lead the big conference parade, with Idaho also undefeated and in the running, but the debate won't be settled until Southern California meets Washington next Saturday.

TROJANS TURN THOUGHTS TO WASHINGTON GAME SATURDAY

(Continued from Ninth Page)

his arm, draining it during the week sapping his strength a bit.

PICTURES TO SHOW PLAY

Motion pictures of the entire game will be shown in Los Angeles this week and may serve to let the public in on that disputed play which has caused so much comment among all Southern California fans. Three cameras were assigned to the game by the Southern California Alumni Association and the pictures, when put on, may enjoy as much patronage as the famous seventh-round film of the Dempsey-Tunney fight.

Nonpartisan coaches who talked to Trojan officials and players after the game were almost unanimous in their declarations that Jones's team should have had a safety and two points when Charley Riley intercepted a pass on his own 4-yard line and after running several steps fumbled the ball in the end zone, Southern California touching it and recovering out of bounds.

Schommer himself, when shown pictures of the play which depicted Riley running with the ball, is said to have declared: "It looks like I pulled a boner."

Bob Zuppke, famous Illinois coach, was broadcasting the game over the radio for one Chicago station and announced the score as 8 to 7 when the play was made.

HERE'S RULING ON PLAY

The ruling on the play, as contained in the official rule book, is as follows: Rule six, section 16 says: A safety is made when the ball in possession of a player guarding his own goal is declared dead by the referee, any part of it being on, above or behind the goal line, provided the impetus which caused it to pay from outside the goal, line to or behind the goal line was given by the side defending the goal. Such impetus could come from a kick, pass, snapback or fumble by one of the player's own side.

A safety is made if the ball goes out of bounds behind the goal line, providing the impetus which sent it across the goal line was given by the side defending that goal.

Some of the Chicago papers give Riley credit for being so smart as to first catch the ball and then purposely toss it away for a touchback, but they make little comment over the fact that Southern California was not given a safety, which is what the play should have been if Riley really intentionally got rid of the ball after clearly having it in his possession.

George Varnell, referee and Walter Eckersall, head linesman, both say they did not see the play. This is a polite way of ignoring the whole thing. Where judgment is a point at issue, as in this play where Schommer or somebody had to decide whether running with the ball three or four steps constituted possession of it, officials generally hang together by failing to disagree with the man who first rules on the play.

HOW SCHOMMER DECIDED

Schommer decided Riley didn't have possession of the ball, and that's where he erred as the chorus of boos which arose soon after testified.

But the officials apparently have to protect each other as a sort of professional courtesy and Varnell said nothing.

Pinkie Griffith, who, with Varnell, was selected by Southern California, has not been seen by any Los Angeles writers since the game. Schommer and Eckersall were officials named by Notre Dame.

Capt. John Smith played great football for the Irish, in fact Notre Dame's whole line was stronger than had been anticipated. As for being weak in running attack, as had been reported by not a few experts, the Irish were just as powerful as last year. Don't let anybody kid you about Notre Dame's averaging 165 or even 175 pounds. There are fellows just as big on the Irish line as on most of the other teams in the country. Smith is listed at 170, which is at least fifteen pounds under his true weight.

If Flanagan had played ball all season as he did against Southern California he would be a sure-fire all-American halfback. He has speed, strength and ability to dodge quickly. Many times, he gained an extra yard or so by leaping forward when apparently well tackled.

It will be a long time before Chicago fans forget Morley Drury. Here's what one writer had to say about him: "A field that was soft in slippery mud ruined what otherwise might have been one of the most brilliant scoring games in history. Twice Capt. Drury lost his balance and fell in the treacherous going, when he had nearly a clear field ahead for a touchdown. Drury was the outstanding athlete of the game.

"It was almost impossible to stop him. Until three tacklers held him at once and through many portions of the game, he carried the ball play after play without relief from another back. He is a quarterback for any man's all-American football team, one of the most brilliant and tireless runners in gridiron history."

SHERMAN NINE COPS TILT

The Sherman ball club won a 3-to-0 victory over the New York Hat Store team yesterday. Score:

N. Y. HAT STORES	AB	R	H	O	A
Smith,2b	4	0	0	3	1
Sousa,ss	4	0	1	1	1
Hammer,lf	4	0	0	1	0
Ayers,3b	4	0	0	1	3
Lane,1b	4	0	1	[illegible]	0
Davidson,rf	4	0	0	0	0
Finley,c	3	0	0	0	0
Perez,cf	3	0	1	1	0
Snyder,p	3	[illegible]	[illegible]	[illegible]	3
Hump'ies,c	1	0	0	0	0
Lang,p	1	0	0	0	0
Totals	35	0	5	24	10

SHERMAN	AB	R	H	O	A
Williams,c	3	0	1	7	0
Burke,lf	4	1	1	2	0
Stansb'y,1b	4	0	1	13	0
Weaver,ss	3	0	0	1	1
Hanna,3b	3	0	0	0	4
Connors,2b	3	1	1	1	3
Buck,cf	3	0	1	0	0
Rubidoux,rf	3	0	0	3	0
Earnbarth,p	3	1	1	0	3
Totals	29	3	6	27	11

SCORE BY INNINGS

New York Hat Stores ......0 0 0 0 0 0 0 0 0—0
Base hits ......[illegible]
Sherman ......1 1 0 0 0 1 0 0 0 x—3
Base hits ......[illegible]

SUMMARY

Errors—Sousa, Lane, Finley, Williams, Weaver, 4. Innings pitched—By Snyder, 8; Lang, 1; Earnbarth, 9. Credit victory to Earnbarth. Charge defeat to Snyder. Struck out—By Snyder, 8; Earnbarth, 7. Bases on balls—Off Snyder, none; Lang, 1; Earnbarth, 1. Stolen bases—Ayers, Burke. Home run—Earnbarth. Two-base hits—Lane, Burke. Double plays—Sousa to Smith to Lane; Weaver to Connors to Stansbury. Time of game—2h. 5m. Umpires—Nichols and Mission.

PACIFIC ELECTRIC NINE WINS

La Habra's baseball team bowed to the Pacific Electric Trainmen yesterday, losing 11 to 4. The score:

PACIFIC ELECTRIC	AB	R	H	O	A
Yeager,ss	6	1	1	2	2
Kornder,cf	6	1	1	2	2
Haw,rf	4	1	0	2	0
Turner,c	5	1	2	12	0
Henry,3b	5	1	0	1	1
Wymah,1b	5	1	0	5	1
Newland,2b	5	1	2	1	2
Trowb'ge,lf	3	3	2	1	0
Effe,p	5	2	3	0	0
Zeigler,1b	1	0	1	0	0
Wood,2b	1	0	0	0	1
Garrison,p	0	0	0	0	0
Totals	45	11	12	27	10

LA HABRA	AB	R	H	O	A
O.Her'n,1b	[illegible]	[illegible]	[illegible]	[illegible]	[illegible]
Nicholes,3b	[illegible]	[illegible]	[illegible]	[illegible]	[illegible]
Robinson,cf	[illegible]	[illegible]	[illegible]	[illegible]	[illegible]
M'K'nlb,rf	[illegible]	[illegible]	[illegible]	[illegible]	[illegible]
Layne,ss	[illegible]	[illegible]	[illegible]	[illegible]	[illegible]
J.Herman,lf	[illegible]	[illegible]	[illegible]	[illegible]	[illegible]
Hough,2b	[illegible]	[illegible]	[illegible]	[illegible]	[illegible]
White,c	[illegible]	[illegible]	[illegible]	11	[illegible]
Smith,p,rf	[illegible]	[illegible]	[illegible]	[illegible]	[illegible]
Totals	34	4	9	27	9

SCORE BY INNINGS

Pacific Electric ......0 0 4 0 0 [illegible]—11
Base hits ......[illegible]—12
La Habra ......[illegible]—4
Base hits ......[illegible]—9

SUMMARY

Innings pitched—By Ebbe, 9; Smith, 3; O. Herman, 4. Credit victory to Ebbe. Charge defeat to Smith. Struck out—By Smith, 4. Bases on balls—Off Smith, 2. Hit by pitched balls—Trowbridge by Smith; Haw by O. Herman. Stolen bases—Yeager, Kornder, Henry. Home run—Turner. Three-base hits—O. Herman, McKenzie, J. Herman. Two-base hits—White, Zeigler, Turner. Sacrifice hit—Robinson. Umpire—Nelson.

RABBIT PUNCHES

BY PAUL LOWRY

POP WARNER made a nice gesture at the All-American football coaches' banquet in Chicago the other night when he named the Trojans as the best football team on the Coast this year.

The Stanford coach explained that his team's defeats by St. Mary's and Santa Clara counted against its record. But when it came to a question of who was the greatest player Pop named Ernie Nevers over Drury.

• • •

He said Nevers was a better all-around man than Drury, kicking and passing a bit better than the Trojan captain. He declared Drury excelled at open-field running but that Nevers was the best line plunger.

For information on this matter I am indebted to Braven Dyer, who attended the so-called All-American coaches' dinner, which is sponsored by Christy Walsh for his featured writers, Tad Jones, Knute Rockne and Pop Warner, every year.

When called upon to choose between Nevers and the great Indian, Jim Thorpe, Pop stunned the gathering by picking Nevers. He said the Indian star was inclined to be a bit erratic, careless and that he did not make the most of his ability. Thorpe was cleverer than Nevers, but Pop said he lacked Ernie's fine, even temperament and was less dependable.

• • •

In registering a hope the other morning that there would be no "fourteen-count" aftermath to the Notre Dame-Trojan game like there was to the Tunney-Dempsey battle in Chicago last September, I had little idea there would be one.

But it seems that Umpire Schommer's ruling on Riley's possession or nonpossession of an intercepted pass in the third quarter has furnished a topic that will be discussed just as long probably as was the "fourteen count." Both incidents happened in Chicago, and both the Messrs. Barry and Schommer are Chicago products. If you can see any collusion in that.

• • •

At any rate there will be considerable yipping, I imagine, from different sources, although the Trojans themselves and Coach Howard Jones have been quoted as referring to the matter as merely a "tough break." My personal query to Braven Dyer on the point brought the following reply:

"Referee Varnell and Field Judge Eckersall say they didn't see the play, although Eckersall has written an explanation of it in which he differs from my version. It was Schommer who called the play, and he also called a 15-yard penalty on U.S.C. for roughing which put them in a hole. The Trojan officials are not pleased at the decision, but do not wish to crab or to be quoted as crabbing. Varnell told me if the man had possession of the ball, which I know he did, U.S.C. should have had a safety. But he and Eckersall protect Schommer by saying they did not see anything."

• • •

Riley's successful pass to Dahman over Saunders's head seems to be almost a duplicate of the one that sailed over the same back's head to Wilton in the Stanford game.

One of the big features of the game seems to have been big Jesse Hibbs's tremendous punting. He got the Trojans out of a bad hole in the first period when he stood ten yards back of his own goal line and punted to midfield, and his average of forty-nine yards and a fraction for his attempts sounds almost unbelievable.

WEST COAST STARS LOSE

The County Road Department baseballers defeated the West Coast All-Stars yesterday by a score of 14 to 9. Score:

W. COAST ALL-STARS	AB	R	H	O	A
Bowers,3b	[illegible]	[illegible]	[illegible]	[illegible]	[illegible]
Lo'tanan,2b	[illegible]	[illegible]	[illegible]	[illegible]	[illegible]
Sigala,1b	[illegible]	[illegible]	[illegible]	11	[illegible]
Norton,cf	[illegible]	[illegible]	[illegible]	[illegible]	[illegible]
Wilson,lf	[illegible]	[illegible]	[illegible]	[illegible]	[illegible]
Dean,ss	[illegible]	[illegible]	[illegible]	[illegible]	[illegible]
Ortega,rf	[illegible]	[illegible]	[illegible]	[illegible]	[illegible]
G.Phillips,c	[illegible]	[illegible]	[illegible]	[illegible]	[illegible]
J.Phillips,p	[illegible]	[illegible]	[illegible]	[illegible]	[illegible]
Valdez,rf	[illegible]	[illegible]	[illegible]	[illegible]	[illegible]
Haskell,3b	[illegible]	[illegible]	[illegible]	[illegible]	[illegible]
Totals	[illegible]	9	9	27	13

COUNTY ROAD DEPT.	AB	R	H	O	A
Stevens,lf	[illegible]	[illegible]	[illegible]	[illegible]	[illegible]
Benbegur,ss	[illegible]	[illegible]	[illegible]	[illegible]	[illegible]
Perryman,1b	[illegible]	[illegible]	[illegible]	14	[illegible]
Hofett'r,2b	[illegible]	[illegible]	[illegible]	[illegible]	[illegible]
Hubbs,c	[illegible]	[illegible]	[illegible]	[illegible]	[illegible]
Holmes,cf	[illegible]	[illegible]	[illegible]	[illegible]	[illegible]
Hibben,3b	[illegible]	[illegible]	[illegible]	[illegible]	[illegible]
Kelly,rf	[illegible]	[illegible]	[illegible]	[illegible]	[illegible]
Inglefritz,p	[illegible]	[illegible]	[illegible]	[illegible]	[illegible]
Lomb'dy,3b	[illegible]	[illegible]	[illegible]	[illegible]	[illegible]
Totals	46	14	14	26	11

SCORE BY INNINGS

West Coast All-Stars ......[illegible]—9
Base hits ......[illegible]
County Road Dept. ......[illegible]—14
Base hits ......[illegible]

SUMMARY

Errors—Loustanan, Dean, Perryman, Benbegur. Struck out—By J. Phillips, 14; Inglefritz, 10. Bases on balls—Off J. Phillips, 7; Inglefritz, none. Hit by pitched ball—J. Phillips. Stolen bases—Lombardy, Valdez. Three-base hits—Hubbs, Wilson. Two-base hits—G. Phillips, Perryman, Benbegur. Sacrifice hits—Stevens, Dean, Haskell. Time of game—1h. 46m. Umpire—Brusis.

HILLDALE GIANTS WIN

Hilldale Giants won from the All-Stars at White Sox Park yesterday by a score of 6 to 5. Score:

ALL-STARS	AB	R	H	O	A
Murray,ss	[illegible]	[illegible]	[illegible]	[illegible]	[illegible]
Sawyer,1b	[illegible]	[illegible]	[illegible]	[illegible]	[illegible]
Cox,cf	[illegible]	[illegible]	[illegible]	[illegible]	[illegible]
Meusel,rf	[illegible]	[illegible]	[illegible]	[illegible]	[illegible]
Haney,3b	[illegible]	[illegible]	[illegible]	[illegible]	[illegible]
DeMaggio,lf	[illegible]	[illegible]	[illegible]	[illegible]	[illegible]
Bodie,2b	[illegible]	[illegible]	[illegible]	[illegible]	[illegible]
Jenkins,c	[illegible]	[illegible]	[illegible]	[illegible]	[illegible]
Praul,p	[illegible]	[illegible]	[illegible]	[illegible]	[illegible]
Totals	37	5	10	24	12

HILLDALE GIANTS	AB	R	H	O	A
Hubbard,rf	[illegible]	[illegible]	[illegible]	[illegible]	[illegible]
Warfield,2b	[illegible]	[illegible]	[illegible]	[illegible]	[illegible]
Dixon,lf	[illegible]	[illegible]	[illegible]	[illegible]	[illegible]
Beckwith,3b	[illegible]	[illegible]	[illegible]	[illegible]	[illegible]
Mackey,c	[illegible]	[illegible]	[illegible]	[illegible]	[illegible]
Carr,1b	[illegible]	[illegible]	[illegible]	[illegible]	[illegible]
Thomas,cf	[illegible]	[illegible]	[illegible]	[illegible]	[illegible]
Stevens,ss	[illegible]	[illegible]	[illegible]	[illegible]	[illegible]
Holland,p	[illegible]	[illegible]	[illegible]	[illegible]	[illegible]
Totals	33	6	11	27	11

SCORE BY INNINGS

All-Stars ......[illegible]—5
Base hits ......[illegible]—10
Hilldale Giants ......[illegible]—6
Base hits ......[illegible]—11

SUMMARY

Error—Warfield. Struck out—By Praul, 1; Holland, 1. Bases on balls—Off Praul, 1; Holland, 1. Hit by pitched balls—Stevens, Dixon. Stolen bases—Dixon, Stevens, 2; Meusel, Warfield, 2. Home runs—Bodie, Meusel. Three-base hits—Beckwith, Haney. Two-base hits—Sawyer, Mackey, Praul, Hubbard. Sacrifice hit—Dixon. Time of game—2h. 5m. Umpires—Rearden and Beck.

SPEARS WILL COACH MINNESOTA NEXT YEAR

CHICAGO, Nov. 27. (AP)—Dr. C. W. Spears, coach of the Minnesota football team, will be back with the Gophers next year despite all rumors to the contrary, he made known today before returning to Minneapolis after attending the Notre Dame-Southern California game here yesterday.

FULLERTON AND COVINA TANGLE

Colts Expected to Capture From Orange Champs

Teams May Clash Friday on Newman's Team's Grid

Huntington Park to Tackle Pasadena's Bulldogs

BY BOB RAY

Followers of the five elevens still left in the running for the Southern California prep football championship will have a chance to see four of the squads in action this week-end when four play-off games are scheduled in the C.I.F.'s elimination process.

Chief Newman

Coach Chief Newman's Covina Colts, who have captured sectional grid honors for the past two years, will entertain "Shorty" Smith's Fullerton Indians, probably on Friday, in one game and the dope points to a victory for the two-time champs. The other game will bring together Coach Vern Landreth's Huntington Park Spartans, Bay League champions, and the Pasadena Bulldogs, title-holders of the Coast League race.

Newman's Covina outfit, after winning out in the San Gabriel Valley circuit, cleared one of the toughest hurdles in their title-bound path on Thanksgiving Day when they defeated Archie Nisbet's hitherto unbeaten Pomona Cardinals, Citrus Belt loop champs, 13 to 6, in a thrilling clash. The Colts showed all kinds of power against Pomona and figure to trim Fullerton. A victory will advance Covina to the finals for the winner of the Colt Indian game draws a bye next week.

Fullerton probably won't be able to stop the hard-running attack Newman has built around Gaius Shaver, Anders, Fischer, Needham, Jewett and the rest of the many Colt backs, but the Indians may be able to cause a lot of excitement if they have a good aerial attack. Pomona worried the Colts to distraction with its passing game, got one touchdown via the air route and came close to getting one or two more.

The date and scene of the Huntington Park-Pasadena clash will probably be decided upon today. This clash brings together two formidable elevens that proved their mettle by capturing honors in tough circuits. Both have been defeated, Huntington Park bowing to Woodrow Wilson and Pasadena losing to Glendale. However, the Bulldogs' defeat took place last Saturday after they had cinched the title.

Coach Walter Herreid's powerful Santa Maria eleven which humbled Burbank, 26 to 0, last Saturday, draws a bye this week. The Saints meet the winner of the Huntington Park-Pasadena clash a week from Saturday. Santa Maria presented a strong offense and defense and the writer favors them to meet Covina for the title.

RED GRANGE'S TEAM LOSES TO PROVIDENCE

PROVIDENCE (R. I.) Nov. 27. (AP)—Humbling a "Red" Grange eleven for the second time in as many attempts, the Providence Steam Roller triumphed over the New York Yankees, 14 to 7, before a rainy day crowd of 10,000 here today.

Red did not carry the ball once, favoring an injured leg, but he started a brilliant passing attack in which four out of six pegs were completed for a total gain of 75 yards.

'BIG TEN' IN POW-WOW THIS WEEK

Athletic Directors and Coaches Hold Conclave in Chicago on Friday

CHICAGO, Nov. 27. (Exclusive)—Athletic directors of Western Conference universities and coaches of various teams will hold their meeting here next Friday and Saturday. Similar organizations in the Middle West will also hold their annual conclaves on the same days.

Aside from the football schedules for next year, which have already been drafted, the Big Ten conference will make out schedules for other forms of athletic activity, such as basketball, track, swimming, wrestling, gymnastics and tennis. The basketball schedule has been arranged, but the coaches and officials will meet on Saturday to discuss the rules and make uniform interpretations of the code.

The football coaches will meet on Friday and they may draw up suggestions for rules changes to be sent to the annual meeting of the National Rules Committee in New York this winter.

FILUCCI DEFEATS [illegible]

NEW YORK, Nov. 27. [illegible] Filucci of New York [illegible] judges' decision over [illegible] of Baltimore in a ten-round bout here last night.

Designed to my own specifications. I believe there is no better ball made. I know it will improve your game. WALTER HAGEN

Played by Walter Hagen ... the Walter Hagen ... is sold by ... "Pros" ...

GOLF EQUIPMENT Made by The L.A. YOUNG CO. DETROIT

THE ONLY M-A-D-D-U-X USED CAR SALE

See our list of ... in today's ... Columns showing ...

MADDUX, Inc. LINCOLN DEALERS
1050 So. Figueroa
2100 So. Figueroa

BOXING HOLLYWOOD LEGION STADIUM FRIDAY NITE

THAT'S one fact you'll realize when you light your first ADMIRATION Cigar. ADMIRATION is a good smoke because it burns freely. ... is the result of the use of ... Havana fillers, properly cured and carefully rolled by hand.

Why be satisfied with ... made cigars when the same ... buys ADMIRATION hand-made excellence?

10c., 2 for 25c., 15c., 3 for ...

Try one today!

"The Cigar that Wins"

ADMIRATION

DUCK SHOOTING BUENA VISTA LAKE

Greatest duck lake in California. ... BUENA VISTA LAKE CO., 1224 Bank of Italy Bldg. ...

WESTMORE 5171 Olympic GRAND AT 18TH BOXING

MONDAY MORNING.
Harold T...
LOU REED TOP TRAPSHOOTER
... Misses But One ... L. A. Gun Club Event
... Hamilton and Stauber ... for Second Honors
... Warren and De... Cop Feature Trophies
Where ... Useful reference ... that you may not know

Play-Off Tilts

'BIG TEN' IN POW-WOW THIS WEEK

Athletic Directors and Coaches Hold Confab in Chicago on Friday

CHICAGO, Nov. 27. (Exclusive)—Athletic directors of Western Conference universities and coaches of the various teams will hold their annual meeting here next Friday and Saturday. Similar organizations in the Middle West will also hold their annual conclaves on the same days.

Aside from the football charts for next year, which have already been drafted, the Big Ten coaches will make out schedules for other lines of athletic activity, such as baseball, track, swimming, wrestling, gymnastics and tennis. The basketball schedule has been arranged, but the coaches and officials will meet on Saturday to discuss the rules and reach a uniform interpretation of the code.

The football coaches will gather on Friday and they may draft some suggestions for rules changes to be sent to the annual meeting of the National Rules Committee in New York this winter.

PILUCCI DEFEATS GARCIA

NEW YORK, Nov. 27. (AP)—Joe Pilucci of New York received the judges' decision over Bobby Garcia of Baltimore in a ten-round bout here last night.

Designed to my own specifications. I believe there is no better ball made. I know it will improve your game. WALTER HAGEN

Played by Walter Hagen ... the Walter Hagen ... is sold by leading "Pros" and dealers

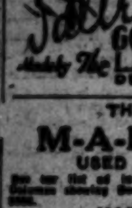

GOLF EQUIPMENT
Made by The L. A. YOUNG COMPANY
DETROIT · MICH.

THE ONLY
M-A-D-D-U-X
USED CAR SALE
MADDUX, Inc.
LINCOLN DEALER

BOXING
HOLLYWOOD LEGION STADIUM
FRIDAY NITE

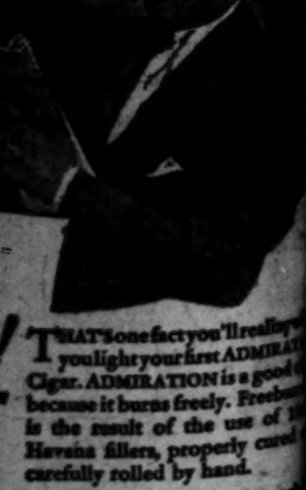

THAT'S one fact you'll realize the moment you light your first ADMIRATION Cigar. ADMIRATION is a good cigar because it burns freely. Free burning is the result of the use of 100% Havana fillers, properly cured and carefully rolled by hand.

Why be satisfied with machine-made cigars when the same price buys ADMIRATION hand-made excellence?

10c., 2 for 25c., 15c., 3 for 50c.

Cigar that "Wins"

ADMIRATION

BUENA VISTA LAKE

BOXING TUESDAY NITE

Harold Thompson and Kathleen Wright Out of Mixed Tourney

REED TOPS TRAPSHOOTERS

Misses But One Bird in L. A. Gun Club Event

Hamilton and Stauber Tie for Second Honors

Knight, Warren and Debban Win Feature Trophies

Reed set a snappy pace for the gunners at the Los Angeles Gun Club traps yesterday when he broke 99 out of 100 to lead the field. A. E. Hamilton and A. J. Stauber accounted for 98 each to tie for second honors. E. V. Minock and H. L. Kast tied for third position with 97 each. Don Morrison 96, while L. B. Clarke and J. O. Light cracked 95 each out of 100.

Stauber and E. V. Minock tied for the Class A trophy in the 50-bird race and in a shoot-off at fifty targets the former smashed 50 to win. He also won the second event with a ... Hamilton won Class B in the first event with 49x50. ... won the second event trophy with a score of 50 straight.

Knight won both Class C trophies. Warren and Debban won the B trophies. Reed and Mrs. Gus Knight tied for first trophy in the ... shoot by breaking 46 each. In the shoot-off Reed won. E. V. Minock won the trophy with 47x50. W. A. Bals was third with 45.

In the double event Reed, Stauber and E. V. Minock tied for first by breaking 48x50 each, Fame the runner-up with 42.

In the ... shooting Ed Minock led with 19x25. Reed was runner-up with 18x25.

... Reed spent a busy day ... and shot in wonderful form.

H. L. Kast	47x50	50x50	
L. B. Clarke	47x50	48x50	13x25
J. O. Light	47x50	48x50	
Don Morrison	48x50	48x50	
Mrs. Gus Knight	46x50	47x50	
J. W. Sherman	45x50	48x50	
Ed Minock	44x50	48x50	20x25
E. L. Vallees	44x50	44x50	
V. I. Riggles	44x50	44x50	
C. F. Shirey	46x50	47x50	
W. A. Bals	45x50	45x50	
Fred Richter	43x50	44x50	
J. L. Cross	43x50	44x50	
Dan Cunningham	44x50	43x50	
Vern Dumas	42x50	44x50	
J. F. Goodwin	41x50	43x50	12x25
J. C. Fauerbach	41x50	42x50	16x25
J. H. Winston, Jr.	40x50	43x50	
F. Moody	40x50	41x50	
Ed Rowland	40x50	40x50	17x25
J. A. Dougherty	38x50	38x50	
J. R. Hoffman	35x50	37x50	
R. F. Wilson	40x50		
W. H. Kuhlmier	40x50		
George Warren	41x50		
M. C. Debban	40x50		
H. Herman	39x50		
W. H. Cook	34x50		
J. C. Burke	35x50		
J. W. Minton	35x50		
J. Sayder	38x50		7x25
Dr. H. Cook	36x50		
W. F. Johnson	38x50		14x25
W. H. Brackett	38x50		14x25
D. B. Smiley	42x50		16x25
Gutchers Franklin	36x50		11x25
R. L. Barry	37x50		
A. Pachmayr	35x50		20x25
F. W. Armstrong	23x25		
F. H. Teeple	21x25		1x25
L. Bass	21x25		
E. F. Coe	19x25		
Pat Dougherty	19x25		
G. E. Spring	20x25		
C. H. Herndon	19x25		
W. H. Whitney	18x25		
*George Kuhlmier	18x25		

Practice—M. C. Somers, 97x100; R. K. Leffingwell, 98x100, 19x25.
*—20-gauge gun.

SAUER GETS BIG CHANCE IN MAT BOUT WITH JIM LONDOS

Pete Sauer, the Los Angeles heavyweight grappler, who broke into the hall of mat fame last week when he defeated Paul Jones of Texas after shattering the "unbreakable" hook body scissors, and Jim Londos, Greek mat star, have signed up to wrestle in the feature event of "Carnation Lou" Daro's wrestling show at the Olympic December 7.

JIM LONDOS.

Sauer earned the right to meet Londos by his victory over Jones. To beat the Texan, Sauer had to beat a man who was determined to get into the ring again with the Greek to avenge a strangling he declares the latter administered him here about a month ago.

Sauer gave Jones more punishment than the Texan ever received from any other grappler here. Londos's strangling was mild in comparison to the continual head-locking, splitting and body scissoring Sauer poured into Jones for two full hours. The Texan was so weak at the end of the time limit he was ready to drop.

Despite his remarkable showing against the Texan, Sauer's trainers reported he has not yet "uncovered" everything he had in the grappling line. A new finishing hold Sauer had worked on as a surprise was not used. He expects to spring it on Londos when they clash.

LOPEZ TAILORS ON TOP

The Lopez Tailors won a 5-to-4 ball game from the Sunland nine yesterday. The score:

LOPEZ BROS.	AB	R	H	O	A	SUNLAND	AB	R	H	O	A
Hunter,2b	5	0	2	4	3	Arnett,3b	5	1	1	2	3
Riviera,ss	5	1	1	1	3	Millus,cf	5	0	1	5	0
Castle,3b	5	1	2	4	2	Kirch'n,1b	5	1	1	13	0
Sam'no,cf,p	3	0	1	1	0	Rennie,2b	4	0	2	1	2
Jimison,1b	5	1	1	10	1	Gudham,ss	4	0	1	1	4
Ortis,p,cf	5	0	1	0	6	Watson,lf,p	4	1	1	1	2
Letty,rf	5	1	2	4	0	Weeks,rf	4	1	1	0	1
Palmero,lf	4	0	0	1	0	Bosk'th,p,lf	3	0	0	0	1
Romero,c	4	1	3	2	1	Dyer,c	4	0	0	0	1
Totals	43	5	11	27	16	Totals	38	4	7	27	14

SCORE BY INNINGS

Lopez Tailors	1	0	0	2	0	0	0	0	1	—5
Base hits	1	1	1	1	1	1	1	1	1	—11
Sunland	1	0	2	1	0	0	0	0	0	—4
Base hits	1	0	3	3	0	0	0	0	0	—7

SUMMARY

Errors—Jimison, Letty. Struck out—By Sambrano, 1; Ortis, 8. Home run—Watson. Three-base hit—Castle. Two-base hits—Romero, 2; Castle, Ortis, Weeks. Double plays—Riviera to Hunter to Jimison, 1; Gudham to Rennie to Kirchman; Gudham to Arnett. Time of game—2h. 20m. Umpire—Eisenman.

HAWTHORNE NINE COPS

The Hawthorne baseball team won a 3 to 1 game from Murphy's Comedians yesterday. The game nearly ended in a riot, when one of the players attacked the umpire. The timely appearance of the police stopped the affair before anyone was seriously injured.

CHAMPS TOPPLE AT CABALLERO

Russell Thompson and Mrs. Rentch Win, 1 Up

Scribes Open Championship at Los Angeles

San Gabriel Women Tackle Flintridge Thursday

BY BILL WISE

Harold Thompson and Kathleen Wright, favorites to cop title flight honors in the auxiliary mixed foursome tournament, toppled before the championship play of Russell (Buddy) Thompson and Mrs. J. C. Rentch at El Caballero yesterday.

RUSSELL THOMPSON.

The Flintridge duo, after breezing around Hillcrest in less than nothing to cop low gross honors in the qualifying play of the yearly alternate shot classic, scored an impressive win at the expense of Paul Jones and Mrs. Dan Jones, over their home course last Sunday, but failed to crash through in the second-round tilt, decided over the ultra-championship El Caballero layout yesterday.

The junior half of the youthful Thompson family and Mrs. J. C. Rentch, an experienced player from the Oakmont club, refused to be duly impressed with the near-perfect ability of their competitors yesterday and as a result the latter dropped a nice putt for a par five to halve the eighteenth and win the best match of the tournament.

Earl Neitzel and Mrs. C. W. Cook of San Gabriel drew a bye in their scheduled match with Weller Noble and Mrs. C. W. Fellows of California. Norman Macbeth and Mrs. Ted Haas of Wilshire enjoyed a brilliant round to win from Mr. and Mrs. Harry Grossman, 7 and 6. The Statz-Laubersheimer and McLoughlin-Cameron match will be played tomorrow.

Russ Turner and Mrs. Charles Owens contributed two shots each to a sparkling birdie 4 on the eighteenth to win from George Trembley and Mrs. Wallie Lohman by the scant margin of one hole. Frank Deleot and Mrs. A. C. Lillie defeated J. E. Estey and Mrs. J. S. Witmer by the same margin, in the second flight.

Wesley Ruggles and Mrs. George Burrall snapped through a barrage of perfectly timed shots to win from Mr. and Mrs. A. W. Maine, 4 and 3, in the third flight, while Dave Rose and Mrs. Owen Moore were winning from H. Robertson and Miss Eleanor Hovey in the third flight. The Rose-Moore combination will take on Mr. and Mrs. W. L. Jelliffe at Brentwood next week and will be favored to match shots with Dave Rose and Mrs. Moore at Los Angeles the Sunday following.

All second-round matches at El Caballero yesterday were closely contested, and over a near-perfect layout. Greens, exceptionally true and fast enough to frighten the fastidious, contributed much to the success of the competition.

Semifinals will be played at Brentwood next Sunday with finals the week following, over the south course of the Los Angeles Country Club.

Second-round results yesterday were as follows:

FIRST FLIGHT

Russell Thompson and Mrs. J. C. Rentch defeated Harold Thompson and Kathleen Wright, 1 up.

Earl Neitzel and Mrs. C. W. Cook defeated Weller Noble and Mrs. C. W. Fellows, default.

Norman Macbeth and Mrs. Ted Haas defeated Mr. and Mrs. Harry Grossman, 7 and 6.

Arnold Statz and Mrs. G. A. Laubersheimer vs. Maury McLoughlin and Margaret Cameron on Tuesday.

SECOND FLIGHT

Russ Turner and Mrs. Charles Owens defeated George Trembley and Mrs. Wally Lohman, 1 up.

Frank Deleot and Mrs. A. C. Lillie defeated J. E. Estey and Mrs. W. S. Witmer, 1 up.

I. A. Thorsen and Mrs. The Wentworth defeated Paul Reynolds and Helen Lawson, 4 and 3.

Wally Lohman and Hazel Converse defeated Mr. and Mrs. Hunter Robbins, 3 and 1.

THIRD FLIGHT

Mr. and Mrs. George Morgan defeated W. H. Richards and Mrs. A. E. D. Trabue, 1 up.

Wesley Ruggles and Mrs. George Burrall defeated Mr. and Mrs. A. W. Maine, 4 and 3.

Mr. and Mrs. W. L. Jelliffe defeated Jack Shaw and Mrs. L. B. Elliott, 2 and 1.

Dave Rose and Mrs. Owen Moore defeated H. Robertson and Eleanor Hovey, 7 and 6.

FOURTH FLIGHT

Mr. and Mrs. R. C. Noble defeated Mr. and Mrs. Ben Burton, nineteenth hole.

Roger Marchetti and Mrs. Charles Delaney defeated A. Nickerson and Mrs. Miller, 4 and 2.

Mr. and Mrs. George Gardner defeated Mr. and Mrs. F. C. Stevens, 3 and 2.

FIFTH FLIGHT

R. G. Dow and Mrs. Warren Smith defeated Mr. and Mrs. E. E. Noon, 2 up.

Warren Smith and Ruth Collins defeated Mr. and Mrs. W. A. Haworth, 2 and 1.

IMPORTANT MATCHES IN WOMEN'S LEAGUE

The most important match of the season in the auxiliary golf league will be staged at Flintridge Thursday, when San Gabriel, trailing by 3 points, will attempt to hurdle the leading Flintridge aggregation for sectional honors in the annual feminine competition.

SCRIBES TOURNEY AT LOS ANGELES

Golfing members of the Southern California Newspaper Men's Association will qualify eighteen holes at Los Angeles today, in the first annual Scribes championship. Play will be for the Edward B. Tufts memorial trophy purchased by competing members as a lasting testimonial in honor of the pioneer West Coast golfer and sportsman. Six low-net scores in the play today will tie for the Willard George prize and will play-off, eighteen holes, with revised handicaps later. Three-fourths of the difference between course par and scores turned in today will constitute official ratings for members of the association. Eight low-gross scores will be paired for match play on the championship.

PRO TOURNEY AT BEVERLY

The most important professional sweepstakes of the current season will be staged over the north course of the Los Angeles Country Club this afternoon. The hard-hitting members of the paid-to-play clan are staging a whirlwind drive for the $500 purse, offered by Herbert Lubin, for the ten best competitive medal scores and Ed Dudley of Hollywood is leading the golfing scramble by a slight margin. The play today will be the ninth of the scheduled ten rounds, and as additional cash prizes will be awarded point winners in the professional play, the competition today should be very exciting. Ranking local amateurs are eligible to play in the affair today and the competitive experience gained will prove valuable.

FEATURE EVENT FOR PALOS VERDES GOLFERS

An amateur event, open to all golfers in Southern California, will be staged at Palos Verdes twice each month, according to an announcement by club officials yesterday. The open event a match-play-against-par affair, drew a fine entry yesterday, five contestants tying for first prize. The competition will be staged on every other Sunday.

MRS. WEBBER WINS IN BEVERLY EVENT

Mrs. George Weber and H. Demetrie, 80-6-74, won first prize in the mixed-foursome event for Los Angeles members yesterday. Mrs. F. H Hardin, Southern California's famous golfing grandmother—and incidentally, club champ at Los Angeles, teamed with T. W. Cookinham to score an 84-8-76 and tie with Mr. and Mrs. George Lewis, 79-3-76, for second prize.

MISSION BELL CLUB WINS

The Mission Bell baseball team topped the Arcadia Merchants yesterday by a 7-to-2 count. The score:

MISSION BELL SOAPS	AB	R	H	O	A	ARCADIA MERCH.	AB	R	H	O	A
Layman,lf	5	2	2	2	0	Maloney,ss	5	1	1	1	2
Wheeler,2b	4	1	0	3	2	Spring's,2b	4	0	0	1	3
Rangle,rf	3	1	0	1	0	Nichols,lf	4	0	0	2	0
Carrizosa,cf	3	0	2	4	0	Rotan,3b	4	0	1	1	0
Trabill,ss	4	0	1	2	3	Bigelow,cf,p	4	1	1	4	1
Backer,3b	4	1	1	2	3	Barth,1b	4	0	0	10	3
Fleiger,p	4	1	1	1	1	Wilkinson,c	4	0	0	3	0
Brandt,1b	4	0	0	10	0	Corpe,rf	4	0	0	1	0
Gerhart,c	3	1	0	7	0	Alban't,p,cf	4	0	0	0	1
Totals	32	7	7	27	10	Totals	34	2	4	27	13

SCORE BY INNINGS

Mission Bell Soaps	2	0	1	0	0	0	3	1	0	—7
Base hits	2	0	1	0	0	0	3	1	0	—7
Arcadia Merchants	0	0	0	0	0	0	2	0	0	—2
Base hits	0	0	1	0	0	0	2	1	0	—4

SUMMARY

Errors—Wheeler, Backer, Brandt, Nichols, Bigelow, Ahlander. Innings pitched—By Ahlander, 6; Bigelow, 3; Fleiger, 9. Credit victory to Fleiger. Charge defeat to Ahlander. Struck out—By Ahlander, 4; Bigelow, 2; Fleiger, 6. Bases on balls—Off Ahlander, 4; Bigelow, none; Fleiger, 4. Hit by pitched balls—Gerhart, Nichols, Maloney. Stolen base—Maloney. Three-base hits—Carrizosa, Bigelow. Two-base hit—Layman. Sacrifice hit—Wheeler. Double play—Wilkinson to Spalding. Time of game—1h. 40m. Umpire—Cogswell.

TEMPLE MERCHANTS COLLECT

The Temple Merchants were too much for the Hollywood Ramblers yesterday, winning a 12-to-4 ball victory. The score:

HOLLY. RAMBLERS	AB	R	H	O	A	TEMPLE MERCH.	AB	R	H	O	A
Dudley,cf	5	0	0	2	0	Maskell,cf	5	4	2	1	0
Siegert,rf	5	1	1	2	1	Powers,1b	3	2	1	7	0
W. Hoban,ss	4	1	1	2	3	Owens,rf	5	2	2	0	0
T. Hoban,1b	3	0	1	11	0	Malone,ss	4	0	1	2	4
Mathews,2b	3	1	2	1	3	Elderkin,lf	4	0	1	1	0
Sullivan,lf	4	1	0	1	0	Lee,3b	4	1	1	1	1
Fisher,c	4	0	1	4	2	King,2b	4	1	2	4	2
Cooper,3b	4	0	0	1	2	Moore,c	4	2	1	7	0
Unger,p	3	0	1	0	4	Schneider,p	3	1	0	0	2
Totals	35	4	8	24	17	Totals	33	12	11	27	9

SCORE BY INNINGS

Hollywood Ramblers	0	0	0	2	1	0	1	0	0	—4
Base hits	1	0	0	1	2	1	3	0	0	—8
Temple Merchants	1	1	0	0	0	0	4	5	x	—12
Base hits	1	1	0	0	0	0	4	5	x	—11

SUMMARY

Sacrifice hits—Powers, 2; Owens, Elderkin, Schneider. Bases on balls—Off Unger, 1. Struck out—By Unger, 3; Schneider, 5. Hit by pitched balls—Mathews and Unger by Schneider; Moore by Unger. Stolen bases—Powers, Owens, 2; Elderkin, Lee. Double plays—Lee to King to Powers; Malone to King to Powers. Umpire—Cambell.

PALMS MERCHANTS COP

The Palms Merchants baseball team won a victory over the Lawndale Club yesterday by a 4-to-2 score. The score:

PALMS MERCHANTS	AB	R	H	O	A	LAWNDALE	AB	R	H	O	A
Berry,3b	5	0	0	2	2	Olsen,ss	4	0	0	2	0
Castro,rf	4	1	2	0	0	Blanc,lf	4	1	2	2	0
DeMag'o,lf	4	1	2	4	0	Falk'r,2b	4	1	1	3	5
Hofstet'r,2b	4	0	1	6	2	Barbour,rf	4	0	1	1	1
Beviller's,ss	5	0	2	2	2	Pierce,cf	4	0	1	1	0
Danning,c	4	0	0	7	2	David'n,3b	4	0	0	2	2
Lombardi,cf	4	0	0	1	0	Halley,1b	4	0	0	2	0
Melsa's,1b	3	1	1	5	0	Roby,c	3	0	0	12	1
Wilson,p	3	1	2	0	1	Murray,p	3	0	0	1	0
Totals	36	4	11	27	10	Totals	32	2	5	27	8

SCORE BY INNINGS

Palms Merchants	1	2	1	0	0	0	0	0	0	—4
Base hits	2	2	2	1	0	0	0	0	0	—11
Lawndale	0	0	1	0	1	0	0	0	0	—2
Base hits	1	0	2	0	2	0	0	1	0	—5

SUMMARY

Three-base hit—Wilson. Two-base hits—De Maggio, Falkner. Sacrifice hits—Danning, De Maggio. Bases on balls—Off Wilson, 2; Murray, 3. Struck out—By Wilson, 7; Murray, 3. Hit by pitched balls—McIsaacs by Murray; Halley by Wilson. Stolen bases—De Maggio, Falkner. Umpire—Cowley. Time of game—2h.

SANTA MONICA NINE COPS

The Santa Monica baseball nine defeated the Los Angeles Fire Department team by a 2-to-1 score yesterday. The score:

L. A. FIRE DEPT.	AB	R	H	O	A	SANTA MONICA	AB	R	H	O	A
Lakey,lf	4	0	0	2	0	McDer't,ss	3	1	0	3	4
Gentry,cf	3	1	1	4	0	Emerson,2b	4	0	2	3	3
Shram,ss	4	0	1	3	3	Dempsey,1b	4	0	1	10	0
Valencia,1b	4	0	1	6	0	Shilits,cf	4	0	1	1	0
Staeter,2b	4	0	1	1	1	Cooper,rf	4	0	0	0	0
Wakis't,rf	4	0	1	1	0	Chico,3b	3	0	0	0	1
Littief'd,c	3	0	1	8	0	Kramer,lf	4	0	0	0	0
Evenson,3b	3	0	0	2	1	Silva,c	3	0	0	10	0
McGree,p	3	0	0	1	1	Campbell,p	3	0	1	1	3
Totals	32	1	6	24	7	Totals	30	2	5	27	11

SCORE BY INNINGS

L. A. Fire Dept.	1	0	0	0	0	0	0	0	0	—1
Base hits	2	1	0	1	0	0	1	0	1	—6
Santa Monica Merchants	1	1	0	0	0	0	0	0	x	—2
Base hits	1	0	1	0	0	2	1	0	x	—5

SUMMARY

Three-base hit—Gentry. Two-base hit—Waldschmidt. Bases on balls—Off Campbell, 2; McGree, 1. Struck out—By Campbell, 10; McGree, 8. Hit by pitched ball—Littlefield. Stolen base—Littlefield. Double play—McDermott to Emerson to Dempsey. Umpire—Daly. Time of game—1h. 40m.

P. E. NINE COPS GAME

PACIFIC ELECTRIC	AB	R	H	O	A	PASADENA	AB	R	H	O	A
Antista,ss	3	2	2	2	1	McNabb,2b	5	0	0	4	4
Allen,2b	4	1	4	0	3	Leathers,ss	5	0	0	2	2
Ruedy,lf	4	1	1	4	0	G. Haas,cf	4	1	1	2	0
Murphy,1b	4	1	1	9	0	Ether'e,rf	3	2	1	1	0
Gomes,cf	4	1	2	2	0	B. Haas,lf	4	0	1	1	0
Newton,rf	2	0	0	0	0	Burke,1b	4	0	0	5	0
Pouett,3b	3	0	0	1	1	Wasco,1b	1	0	1	5	0
Copeland,c	4	0	0	6	1	Lloyd,3b	4	0	1	0	2
Williams,p	4	0	0	0	0	Schrer,c	2	0	1	7	3
						Salazar,p	3	0	0	0	2
						McDon'd,x	1	0	0	0	0
Totals	32	7	10	27	6	Totals	32	4	7	27	13

x—Batted for Salazar in 9th.

SCORE BY INNINGS

Pacific Electric	0	1	3	0	1	1	1	0	0	—7
Base hits	1	2	2	0	2	1	1	0	0	—10
Pasadena Merchants	0	0	0	1	0	1	2	0	0	—4
Base hits	0	0	0	1	0	0	2	2	1	—7

SUMMARY

Home runs—Antista, Ruedy, G. Haas, Etheridge. Two-base hit—Allen. Sacrifice hits — Wasco, Lloyd. Bases on balls—Off Williams, 4; Salazar, 3. Struck out—By Williams, 5; Salazar, 9. Hit by pitched ball—Bouett by Salazar. Stolen bases—Antista, 2; Allen, Gomes. Double plays—Leathers to McNabb, Lloyd to McNabb to Burke, Leathers to McNabb to Wasco. Umpire—Les Williams. Time of game—1h. 50m.

KELLER ANNEXES RANCHO CROWN

Defeats Dr. Moultin, 3-2, for Club Title

Harrison Cops Low Gross in Long Beach Play

Reynolds Wins President's Cup at Flintridge

Leon Keller, husky golfer from Rancho, slapped a 3-and-2 defeat on Dr. P. A. Moultin over his home course yesterday, to annex the club championship of the golfing organization made famous by George (Jix) Von Elm, Arthur Clarkson, and others.

LEON KELLER.

Moultin put up an even stronger battle than the final score would indicate for the play was thirty-six holes and the winner never enjoyed more than a scant lead. Keller is back with his irons now and should give a very good account of himself in major amateur events to come.

Paul Jones, just about the toughest low-handicap player at Rancho, defeated H. A. Greene, 2 and 1, in the finals of the president's cup flight. Judge Chesebro won the vice-president's cup from L. E. Lyons, 6 and 4. E. O. Leake defeated George (First Row) Gittelson, 8 and 7, to cop the director's cup and J. I. Cavett won the Rancho flight trophy from Joe Baldi, 4 and 3.

LONG BEACH GOLFERS BUSY IN TITLE PLAY

The first round of qualifying in the annual board of governors tournament at the Long Beach Country Club closed Friday night. The second eighteen holes of the thirty-six-hole qualifying round starts today, to be followed by match play in six flights next week.

Bennie Harrison with a 74 is low in the gross division, while six golfers will fight it out in the final eighteen holes for the low net trophies. C. C. Husten, 83-16-67, William Kettler, 76-9-67, Frank Sarson, 86-18-68; Bennie Harrison, 74-6-68; Fred Watkins, 77-9-68, and Emil Kettler, 83-16-67, are leading.

Fred Ward, 73; Earl Pickett, 75; Ralph Kells, 77; Harry Graham, 79; F. R. Hatfield, 81; Doug Mallis, 83; E. Kettler, 83; Carl Redman, 83; Bob Wells, 83; James Russell, 83; F. A. Murphy, 83; C. V. Harlow, 83; Harold Hubbard, 83; Russell Osgood, 85; Fred Gerkin, 85; C. S. McNary, 85; Roy Underwood, 85; L. R. Jones, 89; H. P. Cole, 85; R. S. Grundy, 87; Phil Hamble, 89; Earl Hamble, 88; Dick Wall, 85; F. Sarson, 86; C. A. Gossenber, 86; D. C. Hample, 88; Jim Seffres, 87; George Burt, 87; Cris Kells, 90; Wilbur Downs, 90; William Mallis, 90; W. W. Watt, 90; Dale Peters, 90; E. D. Allen, 91; G. E. McDonald, 91; W. B. Leeraft, 90; S. L. Ford, 94; G. S. Madden, 93; A. J. Olsen, 93; F. E. Anderson, 93; Ben Harrison, 9-; S. J. M. Lenney, 91; Ralph Countryman, 93; Jack Dalton, 95; R. Van Dorn, 93; Frank Church, 90; E. A. Saunders, 93; H. A. Cole, 91; Grover Imberg, 93; George Parry, 93; J. S. Fiser, 95; F. G. Martin, 93; W. W. Martin, 95; C. W. Harlow, 93; N. S. Bevins, 95; Bob Lesbrick, 91; E. M. Bardwell, 95; Paul Barnes, 96; E. H. Jackson, 91; Adam Wasem, 95; E. V. Davis, 97; Art Jones, 93; K. C. Rockwell, 93; E. D. Blake, 99; R. R. Stakemiller, 95; R. F. Martin, 95; P. E. Tucker, 98; L. H. Boyer, 97; W. S. Nye, 97; W. A. Tucker, 98; H. H. Van Wie, 97; R. A. Newell, 97; E. M. Burgess, 94; T. Clark, 97; W. G. Hamilton, 94; J. M. Hunt, 98; E. B. Isner, 97; R. C. Hosmer, 99; Roy Hardman, 96; O. Ady, 103; C. Van Dorn, 107; J. Messen, 100; Ward Hannah, 101; H. F. Newt Todd, 103; H. Kinzel, 103; H. Stilling, 106; F. Snyder, 103; J. C. Sheldon, 100; T. C. Francis, 101; A. Reiff, 104; Dr. Kellogg, 101; R. L. Roberts, 100; Carl Ernst, 103; L. B. Rose, 101.

Tamarind Nabs Feature Event at Tia Juana

TIA JUANA RACE TRACK, Nov. 27.—Tamarind, the Leslie Stable's good gelding made it two victories in as many races here this afternoon when he took down the lion's share of the purse in the Hollywood handicap, Sunday feature. Tamarind scored his initial victory of the meeting in the inaugural handicap and today he defeated much the same field, going a half a furlong less in the good time of 1:08, considering the slowness of the track.

Tamarind won by a good length from Runolathe, C. B. Irwin's good sprinter, passing him up in a hard stretch drive after Runolathe had set all the early pace. Irwin also trains for the Leslie stable, so it was a double for the big boy from Wyoming.

Marguerite De La Motte, Hollywood moving-picture star, was the honorary starter for the race, taking her place alongside Starter Marshall Cassidy. After the race she was whisked back to the judges' stand where she was presented with a bouquet of flowers and was presented in the winners' circle. Tomorrow will be the first off day of the meeting with racing to be resumed Tuesday.

Results:

First race, five furlongs, claiming, 3 years and up, purse $800—Knighthood (R. Russell) 107, won; Kustie (W. Balentine) 109, second; Shasta Graney (W. Bell) 108, third. Time 1:01 3-5.

Second race, five furlongs, claiming, 3 years and up, purse $800—Unlucky (C. Hooper) 110, won; Buck Pond (R. Pershall) 116, second; Virginia Carlton (E. Palsen) 110, third. Time, 1:01 4-5.

Third race, mile and seventy yards, claiming, 3 years and up, purse $800—Alecote (T. Luther) 108, won; Tulsa (R. Mountford) 108, second; Worthman (H. Philpot) 108, third. Time 1:47 1-5.

Fourth race, five and one-half furlongs, Hollywood handicap, all ages, purse $1000—Tamarind (C. Lindseth) 108, won; Runolathe (R. Jones) 107, second; Plata Real (L. Horning) 94, third. Time 1:08.

Fifth race, six furlongs, claiming, 3 years and up, purse $800—Hostain (N. Stevens) 104, won; Golden Laura (J. Inscisne) 101, second; Murial (H. H. Philpot) 101, third. Time 1:15 2-5.

Sixth race, five and one-half furlongs, claiming, for 2-year-olds—Bonnie Marguerite (N. Stevens) 103, won; Glint O' Gold (R. Russell) 100, second; Vowed Vengeance (A. Pendergrass) 115, third. Time 1:08 4-5.

Seventh race, mile and seventy yards, claiming, 3 years and up, purse $900—Margie (K. H. Philpot) 117, won; Rex Roma (T. Luther) 108, second; Floresda (W. Bell) 104, third. Time 1:45 2-5.

Eighth race, six furlongs, claiming, 3 years and up, purse $800—Musketeer (C. Lindseth) 113, won; Portola (C. Hosmer) 114, second; Shasta Grafton (R. Russell) 100, third. Time 1:15 2-5.

Nevers's Squad Defeated, 7-6

NEW YORK, Nov. 27.—Ernie Nevers brought his Duluth Eskimos to Stapleton today and the Stapleton unhospitably greeted them with a 7-to-6 trimming. Nevers scored a touchdown in the last period to match the Stapleton touchdown in the first quarter but his kick went wide of the mark and the extra point which would have tied the score failed to materialize. Nevers began to toss forward passes in the closing minutes in an effort to salvage the game, but as the Eskimos approached the Stapleton goal line with a drive which seemed certain to bring about a tally the gun ended the game.

Where to Find Things

Useful reference list, including out-of-the-ordinary objects and services you may not know where to obtain. Arranged alphabetically.

AUTO RENTAL ... Blvd. HO. 8473. ... and Chryslers. You drive. RATES REASONABLE.

... GAS SAVERS ... Bring advertisement, save 35%. ... S. Main St.

... Painting, Paperhanging ... PHONE UN. 0096.

... HOTEL ... LIBRARY APTS. ... 539 S. Flower St.

... HOTEL, $35 UP ... APTS. Large singles and doubles ... Sunset Blvd. ... Red cars.

... HAND PAINTED ... Orders taken.

... SOCIETIES, ETC. ... Club of Southern California ... BR. 5660.

... OF SOUTHERN CALIFORNIA ... Figueroa at Adams ... RE. 2080.

... HIRE ... Service at Taxi Rates ... MEtropolitan 9467.

... FOR HIRE—$5 PER DAY ... CHRYSLERS, CHEVROLETS ... ME. 4465.

... HIRE ... $6 per day ... DU. 5781.

... HIRE, $4 PER DAY ... CHEVROLET COUPE, U DRIVE ... VA. 7212.

... HIRE, $5 PER DAY ... CHRYSLERS, U DRIVE ... VA. 7212.

... INSURANCE AT COST ... OF SOUTHERN CALIFORNIA ... Adams. BEacon 6666.

... INSURANCE ... INSURANCE EXCHANGE ... BEacon 6666.

...—VALVES ... WALLACE, AT. 6636.

... RENTAL, 1300 W. 7th St. ... ME. 8261.

... EMPLOYMENT AGENCIES ... KENNETH B. CLARK ... WE. 5661.

... TRUCKS ... Rebuilt Trucks ... SALES CORPORATION ... Phone WE. 5321.

... GRINDING ... LONGER NECESSARY ... WAY SYSTEM ... AUTO SERVICE ... 4700 S. Normandie. UN. 5105.

... Day or night. VA. 8889; FA. 0046.

... CONFECTIONERS' SUPPLIES ... CALIFORNIA SUPPLY CO. TR. 6101.

... therapeutic bath machine for ... HU. 4409.

... TURKISH BATHS ... MEtropolitan 2883. ... 607 S. Hill.

... AND REGROUND ... Company, Fulair Ball and ... W. Pico. WE. 1411.

... Phone GL. 0307.

... REDUCING

... OF LOS ANGELES ... Christian leadership. 536 S. ... ME. 6761.

... DRAFTING ... MAP & BLUE PRINT CO. ... Phone MAin 4388.

... VELOCIPEDES ... MU. 2872.

... ENGINES, HARDWARE ... EMIL AARUP ... AX. 2800.

... MANUFACTURING ... Imperial Box Mfg. Co.

... ALTERATIONS & REPAIRING ... CALL WEAVER ... 7081.

... AND CABINET MAKERS ... Store fronts, alterations. TUcker 2267.

... CLEANERS ... Carpet Cleaning Works ... MAin 6430.

... LOWEST PRICES ... Tilornwall 2865.

... Hollywood ... Permanent Memorial Park ... HO. 8455, HE. 2820.

... EVERGREEN ... AN. 5565. TU. 1342.

... chairs, tables, dishes, cots ... 1912 S. Main. WE. 6165.

... COMPANY—DU. 1763 ... WORK, REASONABLE ... MONTHS TO PAY

... GOWNS ... REMODELING ... REASONABLE. VA. 6369.

... BUILDERS ... CONTRACTOR, SAVE 10%.

... MATERIALS EXHIBIT ... TO. 1974.

... & BUILDER, FINANCE 100 ... valuable home builders ... WE. 2676.

... BUILDER ... CONSTRUCTION CO. ... FREE. 823 W.

... AND BUILDER ... AND RELIABLE ... COMPANY. TH. 0456.

... GOLF CLUBS, INC. ... VA. 6746.

COSTUME DESIGNING, DRESSMAKING
GROSSMAN'S SCHOOL.
New location. Offer special rates At 414-16 Black Bldg., 325 W. 4th St. Phone VA. 1916

COSTUME DESIGNING
Earn while you learn Gown-building. NEFF STUDIO, 2813 West 7th St. Phone WA. 8040.

DANCING INSTRUCTIONS
ROSE ROOM DANCING ACADEMY
IF YOU CAN WALK
WE CAN TEACH YOU TO DANCE
PRIVATE LESSONS, 50c; PRACTICE, 10c. 735 S. SPRING. PHONE ME. 6614.

DAY NURSERY
ESTELLE LEE Nursery. Day or hourly. 747 South Carondelet. FI. 1682.

DEVIL GRASS RAKING
LAWN & GARDEN EQUIPMENT CO.
2335 Sunset Blvd. OL. 5684.

DIAMOND BROKERS
Ferguson, J. C. Diamonds bought for cash. 307 Haas Bldg. TU. 2740.

DIAMOND BROKERS
Markwell & Co., 302 Citizens' National Bank Building, 5th and Spring. MU. 4349.

DRAFTING TUITION
Instruction in drafting by civil engineer. Number of pupils limited. 17 31st Avenue, Long Beach.

DIES, MOULDS, TOOLS, MODELS
CALIFORNIA DIE CASTING MFG. CO.
136 W. 29th St. AX. 1763.
EXPERT DIE MAKERS
BAKELITE, MOULDS AND BAKELITE MOULDED PRODUCTS

DRUM SCHOOL
Trap drumming. HARRY H. SCOTT
Day or night. 340 S. Hill. MU. 2723.

EDUCATIONAL
EXPERIENCED private teacher, better English, history for adults. Coaching grades. Mrs. Spaulding, GL. 0590.

ELECTRICAL CONTR. & REPAIRING
Wilson's Electrical Shop, 507 W First St. TR. 2337. Contracting and repairing.

ELECTRIC WASHER—GAINADAY
The ARISTOCRAT of Washers
P. A. Hertor Co., 639 S. San Pedro.

ELOCUTION
PERSONAL DEVELOPMENT
ROTE. Phone DUnkirk 8289.

EMPLOYMENT AGENCY
THE UNIVERSITY
COMMONWEALTH INC. AGENCY
HIGH-CLASS COMMERCIAL HELP SUPPLIED. Phone ME. 2505.

EMPLOYMENT AGENCY
CALL OL. 0427 FOR ALL KINDS RELIABLE JAPANESE WORKERS.

FLORISTS—WHOLESALE
Murata, S. & Co. Florists' supplies. 757-759 Wall. TR. 4863.

FREE LECTURES ON PSYCHOLOGY
400-402 S. Hill St. Dr. J. B. Sanger, how to achieve success mentally.

FUNERAL DIRECTORS
PIERCE BROS. & CO.
720 W. WASHINGTON. WEstmore 4136.

FUNERAL DIRECTORS
BROWN BROTHERS, INC.
Funeral directors, embalmers. 225 W. Washington St. Phone WEstmore 5621. 2728.

FUNERAL DIRECTORS
C. E. VESPER & SON. AN. 1206.
Funeral Parlors. 1020 E. First St.

FURNITURE, NEW AND USED
ANDERSON FURNITURE CO.
2615 West Pico. EMpire 1086.

FURNITURE
Choicest quality, lowest prices. Courtesy and service our motto. Come out and make us prove it. QUALITY STUDIO, 3567 W. Washington, corner 5th avenue.

FURS, READY TO WEAR
and made to order, remodeling, repairing and storage.
ALASKA FUR FACTORY
1686 N. Western avenue. HE. 7614.

GAS RANGES—ALL WHITE
$44.50. NEILSON'S.
4064 Santa Monica Blvd. OL. 4115.

GET-ACQUAINTED SOCIETY
717 E. 9th. Socials, Tuesday, Friday nights. Organized 19 years. H. W. TRIPP, founder. Phone DR. 7052.

GROCERIES—WHOLESALE
M. A. Newmark & Co. Wholesale only. Sixth and Alameda. TR. 3451.

HAIR TREATMENTS
Can grow hair, money-back guarantee. A three months' treatment will convince you. BONA FIDE
Phone number now is DRexel 7462.

HANDWRITING EXPERT
Carleton Milton, Esq. Photographer. Questioned Doc. 601 Law Bldg., 139 N. Broadway (opposite Hall of Records.)

HEALTH BELTS—MAGNETIC
At Wholesale price $17.50, factory. GUARANTEED. PHONE BEacon 5818.

HEATING—WARD HEATER CO.
1241-1243 S. HOPE ST. WE. 5201.

HOME BAKING—PHONE ORDERS
Scotch home made scones, oatmeal, cakes & real Scotch short bread. Orders taken by Phone. CALL MRS. CAMPBELL, 590-419.

HOSPITAL FOR WATCHES—$1
Watches repaired this week $1. Material furnished, sold at wholesale. Hands, 25c; main springs, 50c; crystals, 25c; cleaning, $1. Work guaranteed 2 years. Please bring this ad.
142 S. BROADWAY.

HOTEL PADRE—HOLLYWOOD
1963 Cahuenga avenue. HO. 3642.
Only the best for our guests

INSURANCE—FIRE AND AUTO
WREN & VAN ALEN, INC.
1006 Merchants' National Bank Bldg.

JEWELERS—KAPLAN BROS.
510 TITLE GUARANTEE BLDG.
5TH AND BROADWAY. TU. 2592.

KODAKS AND REPAIRING
CALIFORNIA CAMERA HOSPITAL
306 S. Broadway Bldg. MU. 4529.

LAUNDRY
WEST SIDE HAND LAUNDRY
2789 W. Tenth St. DRexel 2528.

LAWN FURNITURE—ARBORS
LAWN CRAFT SHOP
3120 SUNSET BLVD. OL. 6110.

LAWN MOWERS—(Open evenings)
300 and edgers at less than ½ price. Delivered and guaranteed. Mowers sharpened by machinery, $1. Call for and deliver free. BISHOP & MATHEWS, 319 W. Vernon. Phone VE. 6619

LAWN RENOVATING
DEVIL GRASS RAKING
LAWN & GARDEN EQUIPMENT CO.
2335 Sunset Blvd. OL. 5684.

LITHOG'D BONDS—STOCK CRTFS.
W. P. JEFFRIES CO.
117 Winston St. TRinity 0511.

LOANS—DIAMONDS
MARKWELL & CO.
302 Citizens' Natl. Bank Bldg. MU. 4349.

MACH. PIPE, TANKS, FITTINGS
NATIONAL SUPPLY CO. OF CAL.
149 N. Los Angeles St. TRinity 8141.

MACHINE WORKS—MFRS. DIES
Hahn, Harry W. Mfg. Co. Stamping. 723 S. San Pedro. TU. 5172.

MEDICAL—CONSTIPATED?
FREE ONE WEEK'S TREATMENT. A system that positively corrects constipation & auto intoxication. FOR APPOINTMENT. FI. 3534.

NEED CASH—SEE JOEL
Highest prices, diamonds, watches, jewelry watch repairing $1. Parts at cost.
JOEL JEWELRY. 201 W. 4th St.

NURSE—SCIENTIFIC
BENEFICIAL MASSAGE.
1734 Vine st. Ph. GL. 7316.

"NUT MEATS"—Shelled and Salted
CALIFORNIA NUT STORE
High-grade shelled and salted nut meats. 653 S. HILL ST. Pantages Theater Bldg.

PAINTING—10 MOS. TO PAY
CHIEF PAINTING CO.
ARTISTIC WORK. DU. 3713.

PATENTS
MODEL MAKING, DEVELOPING
MFG., DRAFTING AND DESIGNING
THE WATMON CO.
949 N. Main. Phone MU. 7924.

PATENT ATTORNEYS
Lockwood & Lockwood, patent and trade-mark law. 548 S. Spring St.

PATENT ATTORNEY
Townsend, Copyrights, Trademarks.
712 San Fernando Bldg. VA. 2019.

PERMANENT WAVE $3.50
Entire head by experts, guarantee no kinks or frizz. New oil method.
NOT A SCHOOL
ABELL HAIR SHOP. TUcker 3904.
204 Jewelers' Building, 747 South Hill.

PHONOGRAPH REPAIRING
RECORD AND ROLL EXCHANGE
3931 S. Main. Phone WE. 7451.

PIANO STORAGE SALE
Practice pianos, $25 up. Players, $150 up. Grand pianos, $295 up. All good makes FOSTER, 723 S. Broadway, second floor.

PIANO TUNING, $2.50
WHY PAY MORE
PHONE AXridge 9617

PIANOS—WE SPECIALIZE
In used Steinway, Knabe, Chickering pianos. Pioneer, 2328½ S. Hill. MU. 2913.

PLANS & specifications, $5 per set. Res. duplex, flats. 727 STORY BLDG. Fishenbinder, TU. 5173.

PORTRAITS
Hartsook, Fred. 636 South Broadway. TRinity 2456. All principal cities of California.

POULTRY RANCHES
DELIGHTFUL AUTO RIDES—
PROFITS PROFITS PROFITS
Money-making chicken ranches, $50 cash, $10 month. Big quarter acres, surfaced streets. L. A. city water, gas. $395 up. Biggest bargain in L. A. Ideal home or profits. Others making home incomes on these San Fernando little farms. Come as guest. Investigate. Means dollars for you. Comfortable auto leaves office daily 10:30 a.m., 2 p.m. Come are for yourself. You are welcome. Phone reservation. MUtual 8025. J. D. MILLAR REALTY CO., 229 Wilcox Bldg.

RABBIT HUTCHES (Deleo's)
2020 Long Beach ave., L. A. WE. 3648.
"Best and cheapest."

REAL ESTATE—GENERAL
MINES, W. W. & CO.
639 South Spring street. TRinity 5804.

ROOFS, NEW AND OLD
SHINGLES, HOT PITCH, GRAVEL.
MR. ARCHEY. PHONE 597123.

ROOFING—SHINGLES
Pioneer Composition Shingle and Roof Co. Buy on 10 small monthly payments. Phone OLympia 3312.

ROTOGRAVURE PRINTING
CALIFORNIA ROTOGRAVURE CO.
130 South Broadway, Seventh Floor. MU. 6326.

SAN PEDRO BOAT EXCHANGE
MUNICIPAL FISH WHARF
Charter parties for day fishing, trips, week-end cruises to ENSENADA and islands of the Pacific Coast. RATES CHEERFULLY QUOTED. PHONE SAN PEDRO 10.

SCHOOL FOR GIRLS
SUNNY GABLES
SUMMER RATES. REaces 5005.

SCHOOL DESIGNING
MARGUERY SCHOOL OF COSTUME DESIGNING
1723 West Seventh street. DRexel 4656.

SCHOOL—MILITARY ACADEMY
ST. JOHN'S, 4000 West Washington. EMpire 2164. Boys from 6 to 14 years.

SCHOOL OF BOXING—BOB ROPER
teaches boxing. Wilshire Physical Culture Studio, 408 South Western. Fitzroy 0636.

SCHOOL OF DANCING
CARL F. HORN. 930½ West Seventh. Social dances and classes every Tuesday, Wednesday, Thursday and Saturday evenings. Private lessons by appointment. 555875.

SHEET METAL WORKS
EAST PICO STREET METAL WORKS
715 East Pico. ATlantic 7865.

SHEET METAL WORKS
H. A. BUTLER SHEET METAL WORKS
646 Maple avenue. Phone TUcker 1581.

SPANISH CLASS—ENROLL NOW
Three months $5. Rivas School, 145 South Broadway, Suite 414. VAndike 4853.

SPANISH TAUGHT
SPANISH Castilian taught by the MARQUIS GARRIDO ALFARO at PROGRESS SCHOOL. VAndike 5736. 1235 WEST SEVENTH ST.

STORE FIXTURES AND SHOWCASES
WEBER SHOWCASE & FIXTURE CO.
223 South Los Angeles street. MAin 9184.

TAMALES
TAYLOR TAMALE CO.
1316 Las Vegas. ANgelus 1664.
Manufacturer of one of California's Best Food Products. "Best is Cheapest."

TANKS AND TOWERS
J. E. Holbrook Company, 319 East Market street. TRinity 7589.

TAILORS—A. FROMME
Cut, make and trim suits, $15.
207 Phillips Building, 224 South Spring.

TUTOR, EXPERIENCED
EXCELLENT REFERENCES. Miss Forbes. DR. 7880. 149 S. Alvarado.

UMBRELLAS REPAIRED
RECOVERED
4864 Santa Monica Blvd. PH. OL. 3714.

WHOLESALE GROCERS' SPECIALTIES
SIMON LEVI CO., 6th and Central
"Nucoa" or Nut Margar. AXridge 6141.

WIRE FENCES ERECTED
LAWN CRAFT SHOP
3120 SUNSET BLVD. OLympia 6110.

FOOTBALL
Complete Motion Picture
U. S. C. (Trojans) vs. NOTRE DAME at Chicago
Now Showing SHRINE Auditorium 50c
SEE FOR YOURSELF?

El Sidelo
ONLY THE BEST WILL DO

Consolidated Cigar Corp., New York

El Sidelo
CIGAR

Distributor, GLASER BROS., 1028 S. Wall St., Los Angeles

Schools and Colleges

Information About Schools

The Times School and College Bureau will help you secure complete information about any kind of School or Education Training. Carefully compiled data are on file, from which source suggestions may be made which will be helpful to you. THE SERVICE IS FREE. Address, write or call the TIMES Information Bureau, First Street and Broadway—telephone MEtropolitan 0700—or leave your name and address with the TIMES' Branch Office Information Bureau, 621 South Spring street, and the desired school data will be mailed to you.

Business Schools

Increase Your Salary—Attend Night School
Coin your spare time into salary-raising ability. All Commercial Subjects; also Business Administration and Higher Accountancy. Get Catalog. Office Open Tonight.
Woodbury COLLEGE

EFFICIENCY BUSINESS COLLEGE
Day & Night Sessions
747 S. Hill St. TU 2580
Get Free Catalog

Commercial Experts' Training Institute
Offers all Commercial Courses. High-class instruction. Satisfaction guaranteed or money back. Positions guaranteed. Day and evening classes. Enroll at any time. 960 South Hill Street. VA. 0546.

HIGH SCHOOL STUDENTS may earn tuition. Half-day office positions provided for all who make reservations now. Out-of-town students may earn living expenses.
MACKAY BUSINESS COLLEGE
MacKay Bldg., 612 So. Figueroa. TRinity 3417

Military Schools

THE ONEONTA MILITARY ACADEMY
Accredited with the State University. High School, Elementary and Primary. Fall Term now in Session. Boarding students enrollment limited to 100. Day students unlimited. For particulars, write or phone COL. M. CANYON SMITH, President. 1978 So. Fremont Ave., Oneonta Park, So. Pasadena, Calif. Phone ELiot 2626.

SAN DIEGO ARMY AND NAVY ACADEMY
The West Point of the West. A fully accredited school preparatory to College, West Point and Annapolis with a Lower School for younger boys. Land and aquatic sports during entire year. Christian influence. The largest private school west of the Mississippi River. For catalogue, address COL. THOS. A. DAVIS, Pres. (late Capt. Sixth U. S. V. Infantry,) Pacific Beach, California.

PACIFIC MILITARY ACADEMY
CULVER CITY
Elementary and High School (Accredited)—Limited Enrollment. References required. Phone EMpire 6022.
"Not the Largest but the Finest"

Non-Military Schools

BEVERLY SCHOOL FOR BOYS
For Sons of Discerning Parents. Seventh Grade through High School. Scholarship and Sports equitably blended. Non-Sectarian, Non-Military. Day and Boarding. 368 S. Virgil Ave., Los Angeles. Telephone: DUnkirk 1452.
Annual Catalogue mailed on request.

California Preparatory School
For Boys, Non-Military Accredited School
Eleventh Consecutive Year
Term now open in new fireproof buildings near Covina, Calif. A high-class College Preparatory School. Also grades five to eight, inclusive, separately housed and taught. Boarding and Day pupils. Catalogue. CHAS. M. WOOD, Supt., Box 7, Covina, Calif.

Bible Training Schools

BIBLE INSTITUTE OF LOS ANGELES
A SCHOOL OF TRAINING FOR CHRISTIAN LEADERSHIP
DR. JOHN MURDOCH MacINNIS, Dean
Interdenominational, co-operating with all evangelical churches. Day, evening and Correspondence Courses. 536-558 S. Hope St. MEt. 6701. Radio K T B I.

PACIFIC ELECTRICS WIN

VAN NUYS W. & P.	AB	R	H	O	A	PACIFIC ELECTRIC	AB	R	H	O	A
Walley,2b	3	0	0	2	1	Antista,cf	4	1	1	1	1
Zenaga,2b	2	0	1	0	0	Allen,2b	3	2	1	1	1
Johnson,cf	4	2	2	1	0	Murphy,3b	4	1	1	1	2
Widner,lf	4	2	2	2	0	Bouett,lf	3	0	1	1	0
Hankston,3b	4	0	0	1	1	Jacobs,rf	4	1	0	4	0
Jerkey,ss	5	0	1	0	1	Lugo,1b	4	0	3	7	0
Branste'r,1b	4	0	2	10	1	Abarta,ss	4	0	2	2	2
Bogue,rf	3	0	0	0	0	Rennie,c	4	1	1	7	1
Elliott,c	4	0	1	0	4	Owens,p	3	1	0	1	2
Barta,p	3	1	1	1	1	Kenny,p	0	0	0	0	1
Totals	35	6	10	24	8	Totals	34	7	11	27	10

SCORE BY INNINGS

Van Nuys Water & Power	2	0	2	0	0	0	1	0	1	—6
Base hits	1	0	2	0	1	1	1	3	1	—10
Pacific Electric	1	0	0	0	0	1	1	1	x	—7
Base hits	2	0	1	1	4	0	1	2	x	—11

SUMMARY

Three-base hits—Widner, Johnson. Two-base hits—Elliott, Allen, Murphy, Lugo. Sacrifice hits—Kenny, Johnson, Widner. Bases on balls—Off Barta, 4; Owens, 2; Kenny, none. Struck out—By Barta, 5; Owens, 5. Hit by pitched ball—Barta by Kenny. Stolen bases—Johnson. Umpire—Bossett. Time of game—1h. 50m.

UNIVERSAL TEAM WINS

The Universal Studio team won a 3-to-2 clash with the Burbank ball team yesterday. Score:

UNIVERSAL STUDIO	AB	R	H	O	A	BURBANK COM.	AB	R	H	O	A
Barnes,ss	4	1	2	0	1	Schmo,1b	4	1	1	9	1
Johnson,3b	4	0	0	4	2	Armstrong,c	4	0	1	3	3
Brendy,lf	4	1	1	1	0	Camarigo,lf	4	0	1	2	4
Prince,3b	4	1	1	0	2	Johnson,ss	4	0	1	2	4
Haltera,c	3	0	1	12	1	Acosta,3b	4	0	1	1	1
Adams,1b	3	0	0	8	1	G. Harr'n,cf	4	0	1	0	1
Hesse,cf	3	0	0	1	0	L. Harr'n,lf	3	0	0	0	1
Hall,rf	4	0	1	1	0	Harding,p	3	0	1	1	1
Boyd,p	4	0	0	0	3	Gilbert,2b	3	0	0	1	4
Totals	33	3	6	27	10	Totals	34	2	7	27	1

SCORE BY INNINGS

Universal	0	0	0	0	0	0	0	3	0	—3
Base hits	0	0	1	0	1	0	1	3	0	—6
Burbank	0	0	1	0	1	0	0	0	0	—2
Base hits	3	0	2	0	2	0	0	0	1	—7

SUMMARY

Three-base hit—Barnes. Two-base hits—Harding, Hall, Walters. Sacrifice hits—Walters, Adams. Bases on balls—Off Harding, 1; Boyd, 1. Struck out—By Harding, 6; Boyd, 10. Stolen bases—Johnson, Prince, Walters. Umpire—Finney. Time of game—1h. 45m.

CHEERFUL CHAFF

BY TIMES READERS

WRITE FOR THE "MOVIES" AND WIN CASH PRIZES

The Los Angeles Times produces a popular fun reel called "Cheerful Chaff," consisting of the twelve best jokes submitted weekly by readers. Twelve $1 prizes are awarded each week, the names and addresses of winners together with prize-winning jokes appearing on the screen.

Everyone is invited to send jokes. No formal letter is necessary. Just jot down your jokes, as many as you wish, sign your name and address and mail to "Cheerful Chaff Editor," Los Angeles Times. Jokes for the screen must not exceed thirty words.

Meritorious jokes too long or otherwise not adapted for screen use, are accorded a place of honor on The Times comic page, receiving a souvenir of acknowledgment.

THEATERS SHOWING "CHEERFUL CHAFF"

APOLLO, *Hollywood*
CALIFORNIA, *Huntington Park*
ALVARADO, *739 South Alvarado*
HOLLYWAY, *1624 Sunset Boulevard.*
OLYMPUS, *2041 East First Street*
LINCOLN, *Glendale*
WILSHIRE, *321 South Western*
CABRILLO, *San Pedro, Cal.*
STRAND, *Pasadena*
REX, *Bakersfield*
WESTERN, *3025½ South Western*
RAMPART, *2025 Temple street*
STRAND, *San Pedro, Cal.*

They sat in the swing at midnight,
But her love was not to his taste,
His reach was but thirty-six inches,
While hers was a forty-six waist.

Estella Fink, 1890 South Euclid avenue, Los Marinos, Cal.

"So you've just got back from a vacation. Feel any change?"
"Not a blamed cent."

Mary Alice Buckiin, 3321 Fifth avenue.

Customer: Is that tonic any good?
Druggist: Good? I took three doses and said to my wife this morning: "Ma, where's my cap? I'll be late to school again."

Mrs. C. W. How, Box 35, Coronado, Cal.

Jessica (first day in college:) Oh, dear, I simply can't adjust my curriculum.
Madeline: Never mind, it doesn't show.

G. R. Momyer, 969 Marshall Boulevard, San Bernardino.

Can it be done?
Headline in a country-town paper: Contracting Company Expands.

David Bailey, 1145 North Eighth street, Colton, Cal.

Woman client: My husband has taken my watch. Shall I get a divorce at once?
Lawyer: No, take your time.

F. E. Morrison, 1920 Appleton street, Long Beach, Cal.

Teacher: Miss Smith, what is pewter?
Miss Smith: Pewter is the wood out of which they make church pews.

Wick C. Gans, 111 Ford Place, Pasadena.

Patron (in barber shop:) Ouch! That towel's hot!
Barber: You must be mistaken, sir. I just shook all the steam off it.

G. G. Eriksen, Olive View Sanatorium, Olive View, Cal.

Auntie: What is your favorite dish, dear?
Little girl: I guess it's a plate, 'cause it holds everything I eat."

Vivian Maurer, R.F.D. Box 430, Rivera, Cal.

THE GUMPS

They Shall Not Pass

By Sidney Smith

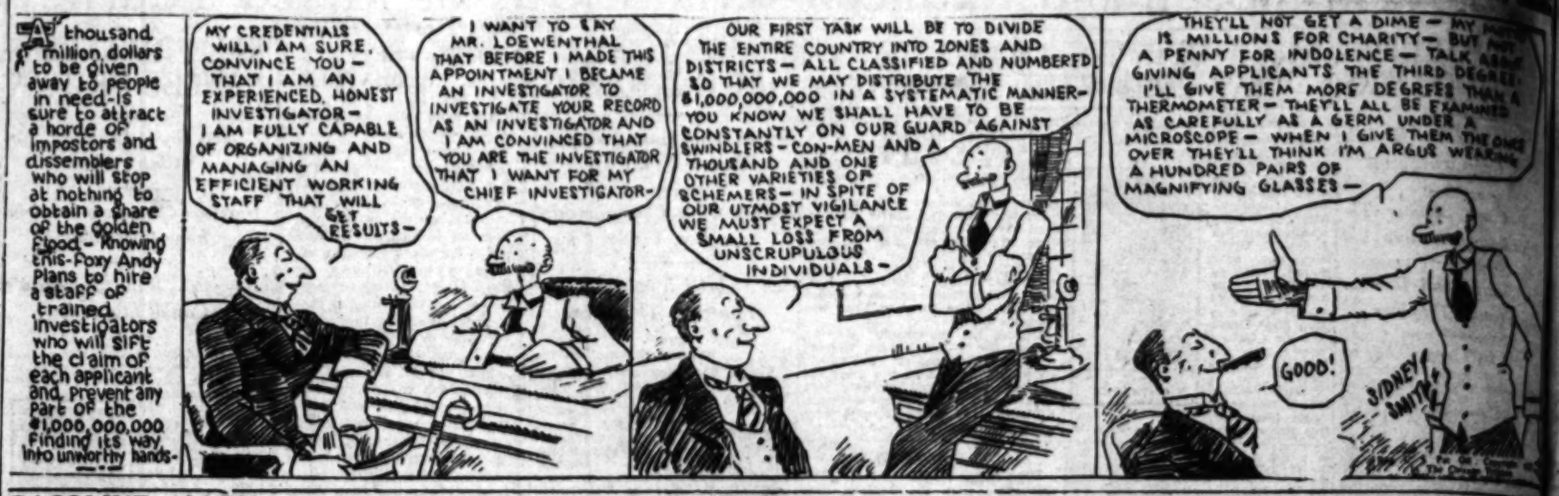

GASOLINE ALLEY

The Returns are Coming

By [illegible]

Snapshots of a Traveler Finding Out the Time

By Gluyas Williams

(Copyright, 1927, by The Bell Syndicate, Inc.)

ELLA CINDERS

The Impending Feast

By Bill Conselman and Charlie [illegible]

WINNIE WINKLE, THE BREADWINNER

The Tear Beneath the Smile

By [illegible]

REG'LAR FELLERS

Golden-Hearted Jimmie

By Gene Byrnes

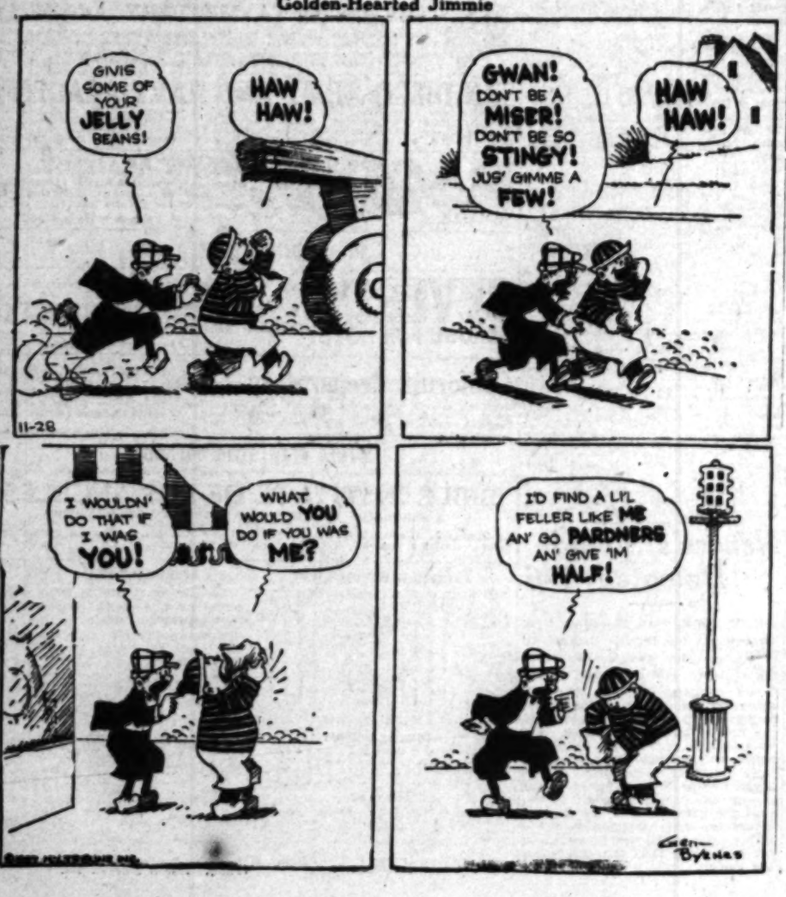

MOON MULLINS—

Emmy Needs a Handicap

By [illegible]

HAROLD TEEN

Honora Means Graceful and Adorable

By [illegible]

MONDAY MORNIN
OIL SHOWING
WILDCAT F
Presence in Imperial
Regarded Prove
Test Near Salton Sea
Promising Struct
Reversal of Old Ge
Theory May Res
While still regarded as
stary, the existence of
ubstances in the structure
erial Valley is confirmed
iscoveries made by the dipt
test. This well, which is
test made in as many differ
of the valley, is situated in
north of the Salton Sea in
unty.
A gas zone was entered
ell at 3090 feet, according
Kennedy, secretary of the
Top Oil Association. Since
was passed the gas pressure
increased until at 3175 feet
one was so great as to be
hazardous.
The formation penetrated
the past seventy-nine feet
a stratum of brown shale wh
ries a substantial showing
addition to the gas. Due
fact that drilling has been
tals from the 2850-foot lev
has been carried in the well
ciels damage from sudden
controlled flow. This water
erts a hydrostatic pressure
1200 pounds per square inc
bottom of the hole.
The gas is highly inflamm
its presence in conjunction wi
of would seem to prove th
of petroleum origin. Follow
setting of 6 1-4-inch casin
of the finding will be made.
Standard tools are being us
formations encountered i
unique desert operation ha
of sedimentary origin and are
is conclusive against many
oil appraisals rendered bef
ion was begun.
Shell Acquire
Small Tract
Seacliff A
The Shell Company has ju
on a lease on a fraction mo
nineteen acres adjacent to
beck on the coast at Seacli
ording to the terms of th
Shell is to start drilling with
years, or within sixty days fr
the commercial oil is devel
the Sattler lease or the tract
ion assigned by Henry Ab
Bickey Brothers.
The royalty on the Shell t
to be one-sixth of the oil, w
proviso that Shell may purch
royalty rights of the lessors
ion production for 10 consta
hundred feet. Drilling is to b
on the basis of one well to
acres, which makes it appe
either three or four wells will
down on the lease.
Direct
connection
for executing
orders in
all markets
Howard G. Rath Comp
Established 1910
INVESTMENT SECURITI
Members L. A. Stock Exchange
812 Pacific Mutual Bldg. Los Angel
Telephone TRinity 116
Los Angeles
Banks
Analyzed—
Earnings; Yields; Book
Market Values; Deposi
Capitalization.
These and other items cover
over a 13½-year period.
FREE—SECURE YOUR CO
Stock Department
Banks, Huntley &
Members Los Angeles Stock Exchange
1212 Stock Exchange Bld
PHONE TRINITY 9161
A. M. Clifford
Investment Counselor
and Financial Analyst
"No Securities to Sell"
Advises with clients upon Bo
and Stock Investments.
Specializes in periodic revie
of clients' investments;—a m
advisable measure.
Conducts special investigatio
and analytical research wo
Booklet upon request.
Stock Exchange Building Los Ange

PRODUCING & REFINING

OIL AND MINING

IN THE EARTH

OIL SHOWING IN WILDCAT FIELD

Presence in Imperial Valley Regarded Proven

Test Near Salton Sea Enters Promising Structure

Reversal of Old Geological Theory May Result

While still regarded as wildcat territory, the existence of petroleum indications in the structures of Imperial Valley is confirmed by recent drilling made by the Spindle Top Oil Association. This well, which is the third to be made in as many different parts of the valley, is situated in the area south of the Salton Sea in Riverside County.

A gas zone was entered by this well at 2090 feet, according to W. T. Donnelly, secretary of the Spindle Top Oil Association. Since that level was passed the gas pressure steadily increased until at 2175 feet the volume was so great as to be considered dangerous.

The formation penetrated during the past seventy-nine feet has been a section of brown shale which carries a substantial showing of oil in addition to the gas. Due to the fact that drilling has been in open hole from the 2000-foot level, water is being carried in the well to prevent damage from sudden or unexpected flow. This water column exerts a hydrostatic pressure of over 1000 pounds per square inch at the bottom of the hole.

The gas is highly inflammable and ignites in conjunction with some oil, which would seem to prove that it is of petroleum origin. Following the setting of 6 1-4-inch casing a test for flowing will be made.

Standard tools are being used. All problems encountered in this new desert operation have been of a strictly oil origin and are said to be conclusive against many geological appraisals rendered before the well was begun.

Shell Acquires Small Tract in Seacliff Area

The Shell Company has just taken a lease on a fraction more than sixteen acres adjacent to Mussel Slough on the coast at Seacliff. According to the terms of the lease, drilling is to start drilling within three months, or within sixty days from the time commercial oil is developed on the Hattier lease or the tract which is assigned by Henry Ablett to Honey Brothers.

The royalty on the Shell tract is to be one-sixth of the oil, with the option that Shell may purchase the royalty rights of the lessors in all future production for 10 cents per 1000 cubic feet. Drilling is to be done on the basis of one well to five acres, which makes it appear that either three or four wells will be put down on the lease.

Direct connections for executing orders in all markets

Edward G. Rath Company

Established 1910

INVESTMENT SECURITIES

Members L. A. Stock Exchange

Pacific Mutual Bldg. Los Angeles

Telephone TRinity 1164

Los Angeles Banks Analyzed—

Earnings; Yields; Book and Market Values; Deposits; Capitalization.

These and other items regarded over a 13½-year period.

FREE—SECURE YOUR COPY.

Stock Department

Banks, Huntley & Co.

Members Los Angeles Stock Exchange

1212 Stock Exchange Bldg.

PHONE TRINITY 9161

A. M. Clifford

Investment Counselor and Financial Analyst

"No Securities to Sell"

Advises with clients upon Bond and Stock Investments.

Specializes in periodic reviews of clients' investments;—a most advisable measure.

Conducts special investigations and analytical research work.

Booklet upon request.

Stock Exchange Building Los Angeles

MINING IN MOHAVE AT HIGH PEAK

Thirty-five Properties on Active List and Six Mills in Operation

KINGMAN (Ariz.) Nov. 27. (Exclusive)—With upward of thirty-five properties actively engaged in either development or production, Mohave county's mining industry is in a healthy condition.

Six milling plants are running and in addition to gold bullion are turning out lead, silver and zinc concentrates.

The sinking of a 1000-foot three-compartment shaft on Tom Reed ground under a joint financing arrangement between the Tom Reed company and the Gold Ore Company, is one of the more extensive developments, while the recent opening of high-grade on the lower level of the Sunnyside has excited much interest.

A new free-gold area recently came to light ten miles southwest from Kingman. The ore from that region was brought to the attention of N. E. Guyot, one of the earliest of Cripple Creek's pioneers, and its similarity to the croppings of the old Independence mine prompted him to take over the group of surrounding claims. Several adjacent claims have been staked within the last few days. The ore pans free gold.

There are more properties now operating in Kingman than at any other time within the past several years.

Lady Bug Gold Mill Reported in Commission

SACRAMENTO, Nov. 27. (Exclusive) A 100-ton amalgamating-concentrating mill has been placed in commission on the Lady Bug gold property, eighteen miles southeast of Auburn, by the Belcher Extension Annex Mining Company. The plant is running on ore averaging $7 to $10 per ton, and turning out three tons of concentrates daily, valued at $60 per ton.

The management states that the ore body ranges from three to sixty feet in width, with some 800,000 tons blocked out in the main workings. Opening of new ground has begun, and a rich pocket appears to have been struck. When operated by former owners the Lady Bug was noted for rich pockets and small shoots of high-grade quartz.

After a year of steady preparations production has started at the Pilot placer mine of the Midway Divide Mining Company, four miles from Downieville. The management states that sufficient water is now available for steady winter sluicing, and that a reservoir will be built shortly to store water for the dry season.

The company owns ninety acres extending along an ancient river channel and has demonstrated the existence of an immense deposit of auriferous gravel.

Mine in Bisbee Area May Adopt Caving System

BISBEE (Ariz.) Nov. 27. (Exclusive)—It is reported that management of at least one of the larger mines of the Bisbee section is considering adoption of the caving system of mining, one successfully developed by the Miami Copper Company of Miami. This method especially would be applicable to the ores of the Sacramento Hill district of the Copper Queen branch.

These ores now are being taken out by steam shovels, which have scooped away several hundred feet of overburden and have dug themselves into a pit. These are the ores that are treated in the new Copper Queen mill at Don Luis or dumped in leaching heaps on the plain below.

On the 2000-foot level of the Dean development has been cut a new ore body averaging over 6 per cent lead, six ounces of silver and less than $1 in gold. Exploration is being continued along the main drift, which now is 200 feet from the shaft. The station has been equipped with a new electric pump of 350 gallons capacity.

A contract has been closed with the Phelps-Dodge Corporation for handling ores from the Bunker Hill property in Pinal county, near Mammoth.

Long Beach Oil Operator Gets Lease in Texas

SAN ANTONIO (Tex.) Nov. 27. (Exclusive)—Ed R. Herwick of Long Beach, Cal., formerly an operator at Signal Hill and Long Beach, is leasing a block of land in and around San Patricio county in preparation for a drilling test. His No. 1 will be located on the Tuesmells farm.

Mr. Herwick drilled the third well in the Signal Hill field and afterward successfully completed twenty-eight wells.

San Patricio county has not yet produced oil, but has a successful gas field at White Point, where nearly every week several large gas wells are completed.

Argyle Mining Sale Announced

The Pearce Holding Company, composed of Los Angeles and San Francisco capitalists headed by Ralph E. Pearce of San Francisco, has announced purchase of control of the Argyle Mining Company.

The property comprises seventeen claims in the Hamilton district, with a large tonnage of mill ore said to be in sight. Values are largely in silver and lead. Driving of the Pocatello tunnel is to be resumed shortly, in the hope of tapping the extension of a rich ore body which yielded bonanza values in the early days of the camp.

SEACLIFF'S GEOLOGY MIXED

Monterey Formation Involved in Controversy Over Lost Pressure and Water Trouble

BY HOWARD C. KEGLEY

The Seacliff district west of Ventura is in the throes of a conflict of geological opinion. One school says that the anticline is open at the end which lies in the ocean. The other school says the structure rises as it goes out into the ocean and that the end is buried by a sharp downward plunge.

Those who support the theory that the anticline is open at the ocean end call attention that as long as thirty years ago, after heavy storms, the seashore from Summerland to Seacliff was covered with large chunks of congealed crude oil which evidently were cast up by the sea after being churned into lumps.

A quarter of a mile out into the little bay at Seacliff a shelf extends, reaching from the shore. Beyond that there is a considerable drop into deeper water. It is believed by some of the early operators in California that this shelf and plunge resulted from faulting off shore, and that in the faulting the ocean end of the Seacliff anticline was fractured and the lightest oil was permitted to bleed out into the ocean. In like manner much of the gas pressure from the field made its escape, they believe, and as the oil migrated salt water crept in, lifting the remaining oil toward the top of the dome.

FRACTURE SEALED

It is believed by these operators that the heavier oils were congealed by cold water some distance from shore and that the fracture was to a certain extent, sealed up in that manner—that the more porous oil sand bled out extensively, and that the less porous sands still retain considerable oil, but with considerable water, and that the partially depleted gas supply in the sand doubtless will make it necessary for operators to do a great deal of pumping in the field, and devote a great deal of attention to the matter of separating the oil from the water. It is believed, however, that the field will be a reasonably good pumper proposition and will, across a long span of years, produce a lot of petroleum, but doubtless under rather difficult mechanical conditions.

The other school clings to the theory that the anticline isn't open at either end and that the structure rises sharply as it goes to sea, instead of fringing out, on the ocean side and leeching out its oil. Supporters of this theory point to the shelf along shore, which reaches out into the ocean a quarter to a half-mile and then plunges down sharply. They declare that the dome of the field lies under this shelf, in all probability, and that big production may be expected there.

WATER TROUBLE NOTED

The fact that gas pressure is rather poor in the Pan American Petroleum Company's discovery well at the water's edge gives the supporters to the open-anticline theory perhaps a little the best of the argument, and they would seem to be supported in some degree by the fact that this well, like the two wildcat wells of the Chanslor-Canfield Milway Oil Company, some little distance from the shore line, has water trouble. It is true that many wildcat wells have water trouble, but the theory of some operators is that much of the oil has escaped from the sands below these wells and water has taken its place.

Those who think the anticlines has an open end, point to the fact that in every Southern California oil field where production has been found above the Monterey shale, heavy gas pressure has been found. The Monterey crops out back of Summerland, and then plunges down to such depth that it is not found at Seacliff, a few miles distant, nor has it been found in the Ventura-avenue field at depths greater than 7000 feet. It apparently makes its appearance in Elysian Park at Los Angeles and again plunges to some depth, for it was found at Signal Hill, for a certainty, although some cores from one of the Clock wells of the General Petroleum Corporation closely resembled it.

The Shell company believes that it found it at Brea-Olinda, and a few wells at Huntington Beach are believed to have touched it. After its long journey from Summerland the Monterey crops out again at Newport Beach, where sluggish oil has been produced, devoid of gas pressure, and where, in the opinion of many operators, the oil measures again extend out to sea.

MANY HAVE HEAVY PRESSURE

Between Newport Beach and Seacliff are many fields, such as Huntington Beach, Signal Hill, Brea-Olinda, Dominguez, Rosecrans, Inglewood and Ventura Avenue, all of which apparently lie above the Monterey shale and every one of which has heavy gas pressure.

Those who support the idea that the shelf at Seacliff, shown by marine surveys, lies over a large pool of oil, are advocating the construction of a great breakwater, in case some of the ocean wells appear to justify the expense. The breakwater would extend into the little bay at Seacliff perhaps half a mile. Mud and sand would be dredged in behind this and solid ground created for the erection of derricks.

Such a development would doubtless cost several millions of dollars, and would only be undertaken after the full measure of the field's possibilities had been taken by experimental work. It is understood. In the meantime ten or twelve drilling projects are moving along in the field, and sixty days should prove or disprove one of the geological theories and possibly both of them.

BALL MILL NUCLEUS OF NEW PLANT

United Republic Building at Property on Slope of Wallapai Mountain

KINGMAN (Ariz.) Nov. 27. (Exclusive)—A ball mill purchased from the Oatman United Mines Company is the nucleus of a selective flotation plant now being erected by the United Republic organization on the slope of Wallapai mountain, twenty miles east of Kingman.

Much work is being done at the mine to open ample stoping ground for mill ores. These are decidedly complex in character, carrying lead, zinc, copper, iron, gold and silver, but tests have given a gratifying percentage of extraction values.

Finer grinding for selective flotation is to be practiced at the Kaaba property by use of a big ball mill, now being installed.

About twenty-five tons of ore a day are being handled in the makover mill to the California Mining Company, eight miles east of Hackberry. In charge are J. Y. Ownby, president, and Jack Heddan, superintendent. The group has been developed on three levels to a depth of 300 feet. Though oxidised and free milling, the ore carries some copper.

Near Mineral Park the Silver Bell group is to have electric operation hereafter, following purchase by John Livesey from Elijah Kay. The purchaser, an experienced Colorado miner, will extend a long tunnel to cut several veins.

Operations to be Resumed at Gold Property

Word has been received here from the East that plans are being perfected for a resumption of work in the development and operation of the property of the Thumb Butte Gold Mining Company in Union Pass, Mohave county, Arizona. The holdings of the company embrace forty patented claims, or 800 acres of gold-bearing ground, this area being traversed by four major paralleling ledges ranging up to twenty-five feet in width.

Mine development consists of a double-compartment 840-foot shaft, with stations established on the 100 and 500-foot levels, from which horizons 500 and 700-foot laterals, respectively, have been driven on the ore bodies. It is claimed that 2700 feet of development work has been accomplished, making available large ore tonnages, this development and the making of surface improvements, it is said, calling for an expenditure of approximately $250,000.

The mine is equipped with hoisting plant, air compressors and pumping facilities, and it is stated in a letter from a company official that the management is considering the construction of a mill for the treatment of the ore reserves exposed in the mine workings.

CACTUS MOUNTAIN GOLD FIND STIRS

GOLDFIELD (Nev.) Nov. 27. (Exclusive)—A promising gold strike in the Cactus Mountains, twenty-seven miles northeast of Goldfield, is attracting much interest. Prospectors say the vein shows an eighteen-foot width of honeycomb quartz at surface, with gold showing for a length of 500 feet. Numerous claims have been staked, a camp known as Goldpass has been established, and arrangements are being made for comprehensive mining.

MUCH FUEL OIL BEING SHIPPED

Crude Exports Decrease to Low Figure

Gasoline Ranks Second in Week's Shipments

Thirty-three Vessels Leave With Petroleum

Some idea of the strong demand for fuel oil and the weak market for crude oil may be gathered from the bulk petroleum exports from Los Angeles Harbor last week. Total shipments amounted to 1,872,014 barrels, of which amount there were 1,206,692 barrels of fuel oil. Crude shipments dropped to the surprisingly low total of 302,045 barrels, being exceeded by gasoline shipments totaling 364,277 barrels.

All shipments to Pacific foreign, Atlantic domestic and Atlantic foreign markets consisted of fuel oil. The Pacific domestic trade took 1,013,972 barrels, embracing 302,045 barrels of crude, 347,550 barrels of fuel and 364,277 barrels of gas.

The Pacific foreign trade took 845,953 barrels of fuel, Atlantic domestic trade called for 182,424 barrels of fuel and Atlantic foreign took 189,765 barrels of fuel. The shipments for the week, taken by thirty-three vessels, were as follows:

PACIFIC DOMESTIC

Olympic to Seattle with 53,436 barrels of fuel for Dywone Refining Company.
Warwick to Tacoma with 45,365 barrels of gas for Union Oil Company.
Sonoma to Portland with 27,549 barrels of gas for General Petroleum Corporation.
Sonoma No. 66 to Portland with 24,762 barrels of gas for General Petroleum Corporation.
W. S. Miller to Richmond with 74,600 barrels of crude for Standard Oil Company.
Bastlett to Portland with 22,332 barrels of fuel and gas for Union Oil Company.
Kewanee to Tacoma with 32,800 barrels of gas for Associated Oil Company.
Richmond to Portland with 62,000 barrels of fuel for Standard Oil Company.
Barge No. 2 to San Diego with 4025 barrels of gas for Standard Oil Company.
E. K. Kingsbury to Richmond with 70,000 barrels of crude for Standard Oil Company.
A. F. Lucas to Seattle with 48,500 barrels of fuel for Standard Oil Company.
China Arrow to Seattle with 65,621 barrels of gas for Standard Oil Company.
Kenosha to San Diego with 48,000 barrels of fuel for United States Navy.
La Purisima to San Diego with 41,000 barrels of fuel and gas for Union Oil Company.
Barge No. 41 to San Diego with 4035 barrels of gas for Standard Oil Company.
W. S. Miller to Richmond with 74,035 barrels of crude for Standard Oil Company.
Warwick to Seattle with 45,000 barrels of gas for Union Oil Company.
Maria H. Compton to Oakland with 71,226 barrels of fuel for California Petroleum Corporation.
W. S. Rodolph to Richmond with 74,000 barrels of crude for Standard Oil Company.
Helen Olmsted to Oakland with 70,000 barrels of gas for California Petroleum Corporation.

PACIFIC FOREIGN

S. C. T. Dodd to Honolulu with 71,000 barrels of fuel for Standard Oil Company.
Stockton to Hilo with 64,000 barrels of fuel for Merchants' Fleet Corporation.
Chilkoot to Honolulu with 48,528 barrels of fuel for Chile Steamship Company.
La Placentia to Valparaiso with 78,000 barrels of fuel for Union Oil Company.
Tenadee to Shanghai with 57,719 barrels of fuel for Standard Transportation Company.
Cortland to Hilo with 77,438 barrels of fuel for Union Oil Company.
Frank G. Drum to Honolulu with 63,777 barrels of fuel for Associated Oil Company.
Argyll to Manila with 73,000 barrels of fuel for Cia de Petrol.

ATLANTIC DOMESTIC

Hampton Roads to Philadelphia with 74,434 barrels of fuel for Oil Transport Company.
H. M. Rogers to Baltimore with 106,046 barrels of fuel for Standard Shipping Company.

ATLANTIC FOREIGN

Camden to Puerto Castilla with 39,982 barrels of fuel for United Fruit Company.
Toronto to Matanzas with 73,343 barrels of fuel for Atlantic Refining Company.
Lamula to London with 34,360 barrels of fuel for H. M. Moss & Co.

Sunshine Oil to Resume Work on Flagstaff Well

FLAGSTAFF (Ariz.) Nov. 27. (Exclusive)—According to announcement made by R. E. Corbett of Flagstaff, a director, the Arizona Sunshine Oil Company is to resume work at once on its well east of this point. Operations were suspended several months ago when the tools were lost in a quicksand stratum and the native pine derrick collapsed when strain was put upon it. The first work on completion of the new 1000-foot derrick will be the pulling of the string of tools.

Twelve miles south of the Sunshine the B. A. Gillespite Petroleum Company is preparing for the drilling of a well on the O'Toole ranch. This corporation, centering in Los Angeles, is operating on the advice of Ed C. Ryan, geologist, who located the site of the first well and who will superintend its drilling.

SAN JOAQUIN OIL OUTPUT UP

BAKERSFIELD, Nov. 27. (Exclusive)—Petroleum production in San Joaquin Valley increased 119,763 barrels during October, over the month previous, according to figures just compiled by the American Petroleum Institute. The increase in production was due to one more day on the calendar in October and not from increased yield of wells. The total yield for the thirty-one days of October was 4,864,998 or a daily average of 156,880 barrels. The daily average for September was 158,173 barrels, while the total for the month was 4,745,235 barrels.

Production for October came from 5950 producing wells. There were 5967 wells producing in September, eight wells having been shut down during the month.

October production came from the various fields as follows:

Midway-Sunset, 2,560,654 barrels; Elk Hills, 792,771; Kern River, 610,023; Coalinga, 592,846; McKittrick, 152,287; Lost Hills-Belridge, 122,734; Wheeler Ridge, 28,347; Mount Poso, 3637; Round Mountain, 700.

During the month twenty-three wells were completed with a combined initial daily increase of 4181 barrels of oil. Seventeen of the new wells are in the Kern River field. They brought 3665 barrels a day of new production into the pipe lines and storage. The Midway field added 500 barrels from four new wells and McKittrick added sixteen barrels from two new wells.

Twenty new rigs were constructed during October—ten in the Kern River field, six at McKittrick, three in the Midway field and one in the Poso Creek district. Thirty-nine wells were being drilled in the various fields throughout the valley.

Comparison of California's Daily Oil Production

District	Week ending Nov. 26 1927	No. of Wells	Average for Week ending Nov. 19 1927	No. of Wells	Week ending Nov. 27 1926	No. of Wells	Week ending Nov. 28 1925	No. of Wells
Long Beach	107,000	646	106,000	643	96,000	746	106,000	565
Midway-Sunset	82,500	2,864	82,000	2,861	93,000	2,986	100,000	2,868
Huntington Beach	60,500	595	60,000	593	81,000	408	45,000	342
Ventura Avenue	51,500	102	51,000	102	58,000	72	30,000	48
Seal Beach	49,500	125	49,000	124	7,000	3	....	....
Santa Fe Springs	39,500	322	39,500	322	46,000	339	83,000	360
Inglewood	32,500	224	32,500	223	40,000	203	71,000	158
Torrance	20,500	654	20,500	655	26,500	658	33,000	605
Dominguez	15,000	75	15,000	75	21,500	75	27,000	65
Rosecrans	9,000	119	7,750	117	14,500	130	25,000	105
Balance of State	158,000	5,490	156,000	5,493	168,000	5,705	150,000	5,936
Total for State	625,500	11,216	619,250	11,208	651,500	11,334	640,000	11,072

OIL FIELD HAS NO DERRICKS

SAN ANGELO (Tex.) Nov. 27. (Exclusive)—The Yates field in Pecos county, Texas, is one of the most unusual oil fields in the world for the reason that no derricks are standing in the field. The stranger passing that way could drive through the field without becoming aware that oil had been discovered there.

Practically all of the wells have been drilled with spudder and National drilling machines, or Star rigs of portage type, which can quickly be moved from one location to another after a hole has been drilled approximately 1000 feet, where production is found.

After the rig is removed from above a new well all that remains to indicate that work has been done there is a small pipe sticking up three or four feet above the surface, with a control valve at the top.

CALL STIRS MEMORY OF BOOM DAYS

Green Monster Mining to Hold First Meeting Since Last in 1920

JEROME (Ariz.) Nov. 27. (Exclusive)—A memory of the boom days of Jerome is carried in the call of President Will L. Clark of Los Angeles for a meeting on December 5 at Jerome of the stockholders of the Green Monster Mining Company. The last meeting was in 1920.

During the war time, Green Monster was an active local stock, its shares running up to over $5 in a large capitalization. The company has forty-two patented mining claims and a number of unpatented claims, assessment work for the latter being done on funds secured from the sale of machinery and equipment. The Green Monster owns a large section of the hillside below Jerome, upon the ground being a number of croppings that have been explored to slight depth, with the development of likely copper leads at a few points. The ground abuts upon some of the best property in the district, but there is agreement that much money would be needed if proper development were undertaken.

It is understood that outside interests are contemplating optioning and developing one or more sections of the Green Monster property, and it is assumed that this matter will be brought before the December meeting. Suggestion has been made by Mr. Clark that holders of the outstanding 1,200,000 shares contribute to the treasury one-half of their holdings.

Start Made on Seven New Oil Wells in Kern

BAKERSFIELD, Nov. 27. (Exclusive)—With seven new wells spudded in last week in Kern county oil fields, the total for the year now is 284. Four of the new wells are first wells for the companies in the various fields.

H. B. Porter started his No. 1 well on Section 26, 29-30, in the Belridge field; the Union Oil Company started its No. 1 on the Alvin Tribe government lease, on Sec. 28, 27-28 of the Kern River field; the General Petroleum Corporation started its No. 1 in the Poso Creek field, on Sec. 21, 27-28; and the Midway Northern Oil Company commenced its No. 1 on the Brown lease, Sec. 29, 29-30, in the Delano district.

Three other new wells were started in the Kern River field. Two of these are the No. 13 and No. 15 of the Chanslor-Canfield Midway Oil Company on Sec. 23, 28-27 and the other is the Petroleum Securities Company's No. 8 on Sec. 22, 28-27.

Phelps Dodge Copper Chief is Optimistic

PHOENIX, Nov. 27. (Exclusive)—The recent rise in the value of copper is gratifying to Arizona mining companies, which have been little more than marking time for several years past. President Walter Douglas of the Phelps-Dodge Corporation, recently here on a tour of inspection, expresses belief that the increase may be considered reasonably permanent, based upon depletion of copper stocks and upon added demands from foreign countries.

At 14 or 15 cents even the small mines of the Southwest may be operated with a degree of profit. Some apprehension is expressed of possible overproduction.

Despite greatly added cost of material and rising wages, copper now is being produced at the lowest cost per pound ever known in the industry, while reduction processes have been improved, both in securing a larger percentage of metal from the ore and in mechanical methods which have given nearer approach to automatic handling.

New Mill Under Construction at North Star Mine

REDDING, Nov. 27. (Exclusive)—Erection of a fifty-ton milling plant has begun at the North Star mine, in the Muletown district, near here, owned by Southern California interests headed by F. A. Zimmerman. The management says 20,000 tons of gold ore assaying $20 per ton has been developed, and production is scheduled to start before the month ends.

The Yellow Tiger Consolidated Company, formerly operating at Goldfield, Nev., reports that good ore is being opened in its Pioneer mine, in the Pine Grove district near Jackson, and that the new workings are yielding excellent ore. A night shift has been added to the underground force, and arrangements are being made to keep the mill running steadily.

Poso Creek Test on Union Docket

BAKERSFIELD, Nov. 27. (Exclusive)—The Union Oil will drill a prospect well on the northeast quarter of Sec. 28, 27-28, three miles southeast of Poso Creek, to make a conclusive test of that area. A road has been built to the location and preparations for drilling are being made.

The General Petroleum Corporation will drill a test well in the same area, on Sec. 21, directly north of the Union property. Both prospects are situated a short distance west of the Woody road.

NEW WELLS SET FOR OPERATIONS

Four in New Mexico Field Prepared for Start

Gasoline Extraction Plant Now Seems Assured

Farmington Outlook Bright Despite Low Prices

FARMINGTON (N. M.) Nov. 27. (Exclusive)—Four new wells are preparing to start operations here, and a gasoline-extraction plant and a carbon-black factory now seem assured. Altogether, as the year draws to a close, despite the prevailing low price of crude during most of the year the outlook here is bright.

A. R. Ratekin, secretary of the Congress Oil Company, is en route to Texas, where a gasoline-extraction plant now is being dismantled to move into the Kutz Canon district. He will make final arrangements for moving this plant and will complete arrangements for the putting in of a carbon-black plant to take care of the wet gas that already has been developed in the Congress Oil Company well, the New Mexican Eagle Oil Company well, the Huerfano Oil Company well and the new wells that are to start drilling. It is expected that these plants will greatly stimulate drilling in the Kutz Canon and Bloomfield districts.

C. C. Michener, president of the San Juan Petroleum Corporation, was here this week and made arrangements for cementing the Palmer No. 1 well and to start a second well on the acreage held by the San Juan Petroleum Corporation at the edge of Farmington. The San Juan Petroleum Corporation plans to develop other gas wells and if the results are satisfactory, will erect a casinghead-gasoline plant.

The Great Basin Oil Company, which owns a stock interest in the San Juan Petroleum Corporation, will continue active development work on the Mancos River dome. The last test encountered water and as the company was not prepared for a deep test there it is moving to a new location one mile east for another test. This new well will test out the northeastern corner of the Mancos River structure acreage.

Storm Cloud on Producing and Milling Basis

The Storm Cloud mine near Prescott, Ariz., which was taken over September 1 by Buford H. J. Belter of New York and Los Angeles, is now on a producing and milling basis. The new milling plant, which went into commission the 16th inst., is turning out a first-class concentrate, and is treating fifty tons of crude ore daily, the mill product carrying exceptionally good gold values, copper and some silver, according to Mine Manager Harry S. Humes. Since taking over the Storm Cloud mine complete mining equipment has been installed by Mr. Belter.

In mine operation a station has been established in the shaft, which has already been deepened an additional eighty-five feet. The chutes and bins at the mine are filled with mill heads, and a steady run at both mine and mill is anticipated with large tonnages of commercial ore ready for treatment. E. F. Hall is mine and mill superintendent. The Storm Cloud adjoins the Senator mine.

Why We Recommend California Street Improvement Bonds to Investors

Bonds are secured by a Tax Lien on a specific piece of property and come ahead of all mortgages on the property, regardless of when made.

They are for only a fraction of the value of the property.

Free from Federal Income Tax and Personal Property Tax in California.

We offer the following attractive issue
1911 Act

Issued By the City of Los Angeles

Slauson Avenue ..... Figueroa to Gramercy
Whitley Avenue ..... Hollywood Blvd. to Franklin
Las Palmas ..... Santa Monica to Fountain
Oxford Avenue ..... Melrose to Maplewood

Issued By the City of Beverly Hills

Angelo Drive ..... Benedict Canyon Drive
Ambassador & Tropical ..... Benedict Canyon Drive

Issued By the City of Glendale

Garfield Avenue —— Standard Avenue —— Spazier Avenue

1915 Act

City of Santa Paula

YIELD 6 TO 6½ %

G. BRASHEARS & CO.
BONDS

GOVERNMENT MUNICIPAL & CORPORATION

501 SECURITY BLDG. LOS ANGELES, CAL. TRINITY 5091

512 UNION BLDG. SAN DIEGO, CAL. MAIN 6581

Preferred Stocks of Public Utility Companies

We have consistently recommended the purchase of preferred stocks of ably managed and conservatively financed Public Utility Companies, such as

General Public Utilities Co.
$7 Cumulative Preferred Stock

Penn-Ohio Power & Light Co.
6% Cumulative Preferred Stock

Central Power and Light Co.
7% Cumulative Preferred Stock

Inquiries invited

Howe Snow & Co.
Incorporated
486 California Street
San Francisco
Telephone Davenport 1453-1463
New York Chicago Detroit
Grand Rapids Minneapolis
Philadelphia

STEVENS PAGE & STERLING
INDEPENDENT DISTRIBUTORS
INVESTMENT BONDS
FOUNDED 1901

Bank of Italy

Our up-to-the-minute letter on Bank of Italy and Bancitaly Corporation stocks should be in the hands of every investor, large or small.

$1800 grows to One Million Two Hundred Seventy Thousand Dollars. A California bank that has broken all records and established no own precedents. The very beginning of modern chain banking in the United States.

Whether already a stockholder in Bank of Italy, whether you consider buying less it now or if only interested in a great money-maker like this right at home, call, write or phone for this Special 4-page letter. Just off the press.

A. P. MacDOUGALL and Co.
Stocks—Bonds—Loans
304 South Hope Street
Michigan 7800
LOS ANGELES CALIFORNIA

To Seekers of CAPITAL

Are you planning to organize a company or have you a company to do with?

Our service is for organizers desiring to form and finance successfully under the guidance of legal and financial specialists.

Before organizing your company or deciding upon your plans for financing you are invited to consult with us personally.

Hitchcock Corporation Service
Established over 3 years
249 Roosevelt Bldg., 7th & Flower
New York San Francisco
Los Angeles San Diego

Last-Minute News From Petroleum Fields and Marts of Trade

ARTESIA FIELD ACTIVITY TOLD

Getty Project Still Center of Oil Interest

Three Tests in Gasser Area Near Completion

Pueblo Yates Well Output May Exceed Average

ARTESIA (N. M.) Nov. 27. (Exclusive)—The Hinkle No. 1 of George F. Getty, Inc., still holds the center of interest among oil operators here, although the production of the well has been shut in since drilling into the sand at 1365 feet about two weeks ago. The well made thirty barrels of oil on a ten-minute test.

Wells drilling in the vicinity of the Texas Production Company's Robinson No. 2 gasser on Sec. 25, 16-31, did not materialise much during the week, but three tests are nearing depths where production may be expected.

The Pueblo Oil Company's Gessert No. 1 on Sec. 17, 17-31, was the first well to hit the big gas sand at 3704 feet. The gas pressure blew the tools twenty-five feet up in the hole and hung them, bridging the hole. Drillers are attempting to drill past the lost tools and have gone twenty-five feet down from the top of the whip stock.

A race has developed between the Pueblo and the Robinson No. 2 of the Texas Production Company on Sec. 25, 16-31, as the two tests near the gas sand. The Robinson No. 2 is setting casing to 3800 feet and is due to hit the gas at about 3840 feet.

In the Artesia field, the Yates No. 2 of the Pueblo Oil Company on Sec. 33, 17-28, is cleaning out, following a shot in the two oil sands, from 2133 to 2140 and 2264 to 2284 feet. No estimate has been made on the production of the well, although indications point to the fact that it may be above the average of the field. Another well, the Russell No. 4-a of the Empire Gas and Fuel Company, on Sec. 35, 17-27, has drilled to a depth of 1635 feet, after encountering oil sand from 1604 to 1616 feet.

A forty-quart shot of nitro was placed in the Hammond test on Sec. 15, 18-25, to increase the flow of gas to be used as fuel in drilling the well on down. The shot was placed at 1115 feet and completely shut off both the oil and gas showings. After forty-eight hours the gas pressure slowly returned and it is believed that the pressure is now ample to furnish sufficient fuel for drilling operations.

WHERE HAS THE SALMON GONE?

The salmon industry of the Pacific has grown steadily year after year since its inception more than forty years ago, but it looks as if the bottom has dropped out of the business for last season's work showed a decrease of more than 20 per cent, and it is feared that the fish has changed its habit of visiting the western streams for the breeding season. The situation is not only very serious to the canners, but to the thousands of consumers who have relied to a great extent upon the salmon to fill a place in their dietry. The habits of the salmon have been the subject of a great deal of scientific study, but it is not known where the salmon goes when it leaves the Pacific waters.

NATURALLY

"I dropped my watch in the river and didn't recover it for three days. It kept right on running, though."

"Get out! A watch won't run for three days."

"Of course, not; I was speaking of the river."—[Exchange.

NEW FIELD HUNT TO TEST THEORY

Sunset Beach Oil Search in Customary Stage

Projection Theory Followed as at Huntington

Find Between Seal Beach and Potrero Expected

The search for an oil field between Seal Beach and Huntington Beach appears to be going through the same stages as did similar searches for the Seal Beach and Potrero fields, whose locations were ascertained through much the same methods as those by which geologists have calculated the probable existence of a field at Sunset Beach.

By the projection of known structures, and calculation of degrees of plunge, direction of trend, and similar factors, geologists figured that there should be oil fields at Seal Beach and Potrero. Development in both regions proved that the geologists were right, although it cost $1,000,000 or so in each instance to find the oil. In those cases the projection method worked out, although in other instances, notably at Bandini, it has not been especially successful.

The same method of calculation indicates the possibility of a field at Sunset Beach, and the Olympia Oil Company, and Leo Stein both are engaged in the search, which was started last spring by the General Petroleum Corporation. General Petroleum drilled its Lomita No. 1 down about 5500 feet without success, and Mr. Stein is now down nearly 5000 feet without definite showings. The Olympia has its location staked, but has not yet begun drilling.

It has been the history of fields located by the projection method that the pioneers who spend most of the money rarely come in for much of the profit. The reason is that the projected field usually bobs up in the general region where the geologists figure it, but usually a long way from the particular area selected.

The Shell company probably spent $1,000,000 or more at Seal Beach, only to have the Marland Oil Company find the field with its second well. At Potrero the Standard, Union and several others drilled wildcat wells, and the Associated Oil Company came along and hit the nail on the head with its first hole.

COPALITOS FIND HIGH IN VALUES

Sensational Ore Strike at Sinaloa (Mex.) Mine Gains Importance

Word has been received in Los Angeles of a sensational ore discovery in the property of the Copalitos M. & S. Company in Sinaloa, Mex., the disclosure being made at a depth of fifty-five feet from the surface in the new Guadalupe working shaft which was started in country rock some distance from the Guadalupe 200-foot outcroppings.

At this depth, it is stated, a blind ledge was encountered. Continuing the shaft into the ore body a few feet more a cross-cut was run a distance of thirty-three feet before disclosing both walls of the deposit, a careful sampling and assaying of the entire mass revealing average values of 83.2 ounces silver to the ton.

The ore is especially amenable to treatment by the cyanide process, according to experimental tests made in this city by the Southwestern Engineering Corporation, and a flow sheet is being prepared to be used in the construction of a milling plant at or near the new discovery.

The shaft has already reached a depth of eighty-five feet, and it is the purpose of the management to continue to the 500-foot level, at which depth, according to surface geological conditions, and surveys made, a junction of five major veins will be found.

SLAVES BOUGHT TO SET FREE

In the Naga hills of Burma there are great tribes of headhunters which have proven a problem for the British government, which exercises a paternal supervision of the country. Agents of the government are being sent into the country, gradually working their way into the interior and also into the good graces of the natives, who are being taught certain useful arts and being diverted from their ancient murderous practices. These tribes have been engaged in a constant warfare and those prisoners who are not sacrificed are kept in slavery. The result is that a very extensive system of slavery has existed under the British flag. This is now being gradually brought to an end by the purchase of the slaves, who are immediately released from bondage. Last year 3445 slaves were released from captivity.

WATER PROBLEM UNSOLVED

Pan American's Efforts to Get Shut-off in Hobson Rincon Project Prove Futile

The source of the water which has prevented the Pan American Petroleum Company from finally completing its discovery well in the Rincon field, apparently is still a mystery after two weeks of plugging and testing.

Pan American used a "water witch" in the Hobson-State No. 1 after it became apparent that water was coming in, and decided that the source was somewhere in the bottom 100 feet of the hole, but the well has been plugged back from 3220 feet to about 3020 feet without any apparent effect on the water trouble.

It is asserted that Pan American is now somewhat dubious about the water shut-off at the shoe of the water string. According to field reports, the next step in the job of solving the difficulty will probably be a test of the cement job.

In the meantime the drilling program throughout the Rincon district, both on the littoral properties, back from the coast line, and along the beach, is going ahead at full speed. There are six wells either actually drilling, or building derricks in or near the water, and higher up above the tidelands another eight or ten wells are under way.

The Miley interests are building three derricks in a row along the beach, on the Hobson strip, and expect to have all three rigs drilling within the next week. The General Petroleum Corporation is building a derrick at the edge of the water, the Pan American Petroleum Company is starting work where the waves will lash the derrick foundations, and the Petroleum Exploration Company is working on a beach derrick.

The General Petroleum Corporation has two other wells under way on the Rincon littoral, the Chanslor-Canfield Midway Oil Company has five, including its two old Hobson wells. The Pan American has three.

The result of this drilling campaign is difficult to foresee at present. It is conceded that practically all of the present projects are on structure but until Pan American or some other operator solves the water problem the prospects are more or less uncertain. The actual drilling of wells to the productive zone at 5000 feet should require only a few weeks.

MINE CUTS OPERATING EXPENSES

United Verde Discards Huge Steam Shovel for Small Electric Type

JEROME (Ariz.) Nov. 27. (Exclusive)—In the great open-pit workings of the United Verde Copper Company has been abandonment of the immense 300-ton eight-yard Marion steam shovel, which has been doing the major part of excavation for the past eight years. It has been replaced by smaller shovels, electrically operated, with much resultant economy and facility. The old shovel was somewhat wrecked a number of months ago, when its dipper bit into and exploded a dynamite charge in the tall hillside on which it was working.

Originally, the excavated material was dumped into railroad cars, but most of it now is being handled more economically by means of gasoline trucks, which dump the ore into a great chute that ends in bins on the 1000-foot haulage level below. The waste is taken away to build up a great level area, a part of which already is utilized for company shops and offices.

Electricity also is operating the churn drills, each of which has had gasoline or steam equipment. These drills, placed at intervals around the pit, have sunk the deep holes in which much of the blasting has been done. Some of these holes have penetrated close to the noted hot stopes, where sulphide ores have been smoldering for twenty years or more. The original purpose of the pit was to reach and remove this ore, desulphurized by fire, some of it of great richness.

PLANES AID POLAR AREA EXPLORING

Noted Arctic Aviator Tells How Aerial Locomotion May Open Up Region

BERLIN, Nov. 27. (AP)—Gen. Nobile, the Italian airship constructor and Arctic aviator, in a lecture on "The airship in the service of Arctic exploration," at the Charlottenburg Polytechnic, described how aviation had completely revolutionized polar exploration, pointing out that today it was possible to fly from Spitsbergen in sixteen hours to the spot which took Fritjof Nansen in 1898 three days to reach.

Of the two means of aerial locomotion, Gen. Nobile gave preference to the airship, from which, he said, better and more scientific investigations were possible than from an airplane, because it could be brought to a standstill in midair at a certain height, besides allowing of a greater radius of action.

From the experiences of his polar flight, May 11 to 14, 1926, the speaker deduced that to prevent the formation of ice on the airship it was necessary to cover all metal parts with a thick layer of grease and, above all, the propeller should be rendered immune against ice formation. The fatal influence of low temperatures on motors with gas valves was also to be considered.

REFRIGERATED POSTOFFICES

A special cold-storage room has been built in the new Parcel-Post Station A in St. Petersburg, Fla., for the preserving of perishable foodstuffs, including vegetables, flowers and fruit, through that postoffice, especially during the winter season.

Stamps are also kept in the cold-storage room for the moist atmosphere of that section of the country makes the mucilage sticky. The dry, cool interior of the storage room prevents their sticking together.

The Austrian government plans to have 375 miles of its lines electrified by the end of 1928.

SUNNYSIDE FIND STIRS MINE AREA

Strike Most Important and Funds for Further Work Being Offered

OATMAN (Ariz.) Nov. 27. (Exclusive)—The recent strike in the Sunnyside is considered one of the most important ever known in the camp and funds for further development are eagerly being offered by local miners.

The main vein, about forty-five feet wide, has a pay streak that is sampling above $25 gold across the face of the cross-cut, with occasional enrichment of remarkable sort. Free gold is abundant in samples exhibited. The matrix is the camp's familiar quarts-calcite. Whether the big vein has milling possibilities is yet to be determined. It has a dip of about 35 deg. and its material shows considerable shattering.

Sinking from the present 140-foot level to a new 500-foot level is to be started at once on the old King Solomon mine in the San Francisco district, six miles south of the Sunnyside and ten miles from Powell station on the Santa Fe, with which is good road connection. New surface equipment has been ordered, including a head frame, compressor and hoist. The property now is owned by the Goldberg Mining Company of Chicago, with C. I. Inman as manager.

NEW MILL PLANNED

United Metals to Build 100-Ton Concentrator at Duncan

CLIFTON (Ariz.) Nov. 27. (Exclusive) — Definite announcement has been made that the United Metals Corporation is planning erection of a 100-ton concentrator on its Carlisle mine, thirteen miles from Duncan.

The old mill was of obsolete type and is to be replaced by a selective flotation plant. There is report that ore already blocked out above the 500-foot level would supply such a mill profitably for over five years. These ores are refractory in character, carrying gold, silver, lead and zinc.

Additional power is to be provided by another Diesel engine. An ample supply of water is said to be available in the mine.

CHILE HOLDS TO COPPER POLICY

Prediction That Mines Will Close Ignored

Minister of Finance States No Change Intended

Tax Measures Affect Only United States Operators

SANTIAGO (Chile) Nov. 27. (AP)—The Chilean government, it was intimated yesterday by the Minister of Finance, Pablo Ramirez, does not intend to change its policy with regard to copper. This was in reply to a declaration made by William Braden, founder of the Braden Copper Company, that American copper companies in Chile must be obliged to close down their mines owing to asserted discriminatory measures by the Chilean government.

Mr. Braden, who is in Santiago, in an attempt to settle various difficulties with the government, declared today that his statement as to the possible closing down of the mines was made with the authorization of the directors of the various companies, and he emphasized that it was not a threat, but merely a prediction of what might happen if the government continued its policy of special taxation against American concerns.

REFERS TO SPECIAL TAX

He alluded to the recently enacted special tax on copper production in Chile, which, he contends was so arranged that only the three American concerns operating here—the Braden Copper Company, the Chile Exploration Company and the Andes Copper Mining Company—are affected.

He also spoke of the national coal industry protection bill designed by the government, and now pending final action by Congress, which would obligate American concerns to use coal in their mining operations, coal purchased exclusively in Chile.

COAL USE EXPENSIVE

Mr. Braden pointed out that the Chilean government had made no objection when the companies installed plants in Chile adapted for the use of petroleum, which was cheaper and more efficient, and argued that if the companies were forced to use coal they would have to spend millions of dollars in changing their machinery and other equipment. Furthermore, he declared, insufficient coal was produced in Chile to supply the demands of the companies.

He explained that the closing of the mines would throw 18,000 Chileans out of work and withdraw from circulation in Chile about $29,000,000 annually, now paid out here in wages and taxes.

WEST END MINE STILL SHIPPING

About 600 Tons Monthly Sent to Desert Mill

Company May Reopen Own Plant Early Next Year

Red Top-Mohawk Development Draws Attention

TONOPAH (Nev.) Nov. 27. (Exclusive)—Production of profitable ore is proceeding steadily at the properties of the West End Consolidated Company, although the mill was closed several weeks ago. About 600 tons are shipped every thirty days to the Desert mill of the Tonopah Mining Company, with consignments going to custom smelters from the company's Mabel mine, near Mina. The management states that the West End mill may be again placed in operation early in 1928.

Development of commercial ore beyond the Columbia Mountain fault, at Goldfield, by the Red Top-Mohawk Lease Syndicate of Los Angeles is attracting much interest. The 400-foot crosscut from the 300-foot level of the old Mohawk shaft is said to show three to four feet of ore sampling around $25 per ton, with the workings apparently entering a substantial ore body. A southerly drift has been started to tap the ledge beyond the present face.

Discovery of a nine-foot ledge of lead-silver carbonates on the 300-foot level of the Quartz Mountain Metals Company, in the Quartz Mountain field, is reported. The strike was made south of the San Rafael group, and assays are said to average forty ounces of silver, 10 per cent lead and $2 gold. The company is controlled by Thomas F. Cole, New York and Pasadena capitalist.

The Yellow Pine Mining Company at Goodsprings, is milling approximately forty tons of ore daily and shipping thirty to forty tons to custom smelters. The orebody recently uncovered on the 200-foot level, 150 feet beyond the main productive area, has been opened for 150 feet and averages twenty feet wide.

New veins have been found in other virgin sections of the property, and the outlook is said to be encouraging for a long period of profitable mining. The company is controlled by J. F. Kent, Ralph Roseberry, Sam E. Yount and others in Los Angeles.

HE WAS GAME

"Who will drive this car away for $30?" read the placard on a dilapidated automobile in a dealer's window.

A man passed, read it through twice, then entered the establishment.

"I'll take a chance," he offered, "where's the prize money?"—[Exchange.

Insured First Mortgage Certificates yielding 6%
Legal for savings
Tax-free in Calif.
Denom. $1000, $500
Coupon form
Booklet on request
BOND & GOODWIN & TUCKER
INCORPORATED
TITLE INSURANCE BUILDING
LOS ANGELES
SAN FRANCISCO SEATTLE PORTLAND

TAX EXEMPT SECURITIES
YIELDING ATTRACTIVE RATES
District Bond Company
SUITE 901
TITLE INSURANCE BLDG.
TELEPHONE
METROPOLITAN
0024

ALL LOCAL STOCKS AND BONDS
LOANS
Leonards & Company
728 S. Spring, Los Angeles

Akin-Lambert Co.
A Complete Brokerage Service
515-17 I. A. Stock Exchange Building
639 So. Spring St.
VanDike 1071

To Wives of Business and Professional Men

Here's the $34,431.25 Plan for $50 a month investors

FRANK P. FLINT

Substantial fortunes are being built from monthly salaries and the wives of busy executives are indicating the way.

Under this plan, $50 invested monthly will become $34,431.25 in 25 years. Only $15,000 is actually paid in; $19,431.25 in interest is added. The total will provide an extra income of $172.17 a month without reducing the $34,431.25. $50 a month becomes $8202.17 in 10 years or $14,522.39 in 15 years.

Use this easily accumulated fund for reinvestment—or for long-awaited pleasures, trips, clothes, your children's education.

Does the amount you have saved in the last five years compare with the results of this plan? Are you satisfied with the progress being made towards financial independence?

Now, more than ever, it is up to you. Send for details of sane, workable plans to fit incomes of varied size. No obligation. Phone, call or write the Investment Building and Loan Association, 1031 South Broadway. WEstmore 0251.

LOGAN & BRYAN
MEMBERS NEW YORK STOCK EXCHANGE
Biltmore Hotel 636 South Spring Street Security Bldg. Hollywood
Beverly Hills Hotel
Head Office, 42 Broadway, New York
PASADENA LONG BEACH CORONADO SAN DIEGO SANTA BARBARA

WILLIAM R. STAATS COMPANY
ESTABLISHED 1887
Government, Municipal and Corporation
BONDS
640 SOUTH SPRING STREET, LOS ANGELES
SAN FRANCISCO SAN DIEGO PASADENA

Merrill, Lynch & Company
MEMBERS NEW YORK, CHICAGO, DETROIT, CLEVELAND STOCK EXCHANGES
411-414 I. N. VAN NUYS BLDG. PHONE TRinity 0511.

Phone TRINITY 4276 Miles S. Gregory & Co. Member Los Angeles Stock Exchange
1206 I. A. STOCK EXCHANGE BLDG.
639 SOUTH SPRING STREET

D. G. GRANT COMPANY
Stocks and Bonds
Formerly J. J. Doran Co.
Members Los Angeles Stock Exchange
206-8 Citizens National Bank Bldg. Tel. MUtual 5168

7% Southwestern Loan Association 8%
CONSERVATIVE MORTGAGES FOR SALE
6801 HOLLYWOOD BLVD. GR. 4210.

E·F·HUTTON & COMPANY
Members
New York Stock Exchange
and other principal exchanges
Private Wires Coast to Coast
643 SO. SPRING STREET
Telephone TRinity 0911
545 SO. OLIVE STREET
Telephone TRinity 1401
AMBASSADOR HOTEL
Telephone Fitzroy 1151
HOLLYWOOD
6406 Hollywood Boulevard
Telephone GRanite 3151
Other Offices at
San Francisco Oakland Del Monte
Pasadena San Diego San Jose
New York Offices
61 Broadway Plaza Hotel
Woolworth Building

Member Los Angeles Stock Exchange
WAGY & BENCHLEY
Listed & Unlisted Stocks
TU 9986 Phone TU 7079
420 Stock Exchange Bldg.

As all of these bonds have been sold this advertisement appears only as a matter of record.

$5,000,000

Illinois Power and Light Corporation

First and Refunding Mortgage Gold Bonds

Series C, 5%, Thirty Years
Due December 1, 1956

Price 98 and Interest Yielding Over 5⅛ Per Cent

The Corporation agrees to pay interest without deduction for any normal federal income tax up to 2%

The following information is taken from official sources:

The corporation owns and operates electric power and light, gas, heat and city railway properties in a large number of the most populous and prosperous municipalities in Illinois and controls other utilities of which the most important are Des Moines Electric Light Company, The Kansas Power and Light Company and Illinois Traction, Inc. The corporation and its controlled companies render service to over 470 municipalities. The electric power and light properties serve without competition over 255,000 customers.

As officially reported, for the year ended September 30, 1927, gross earnings of the system from operation were $31,522,434; net income available for corporation bond interest, $11,609,016, or over 2.24 times the annual interest of $5,167,316 on the $93,013,100 of mortgage bonds of the corporation outstanding, including this issue. Over 80% of the net earnings are derived from electric power and light, gas and miscellaneous sources other than transportation. For over twenty-two years the principal companies constituting this system have steadily increased in earning power and have paid dividends on their preferred stocks without interruption.

The First and Refunding Mortgage Bonds, in opinion of counsel, are secured by direct mortgage or collateral lien on properties appraised at a value in excess of the total mortgage bonds outstanding and are a direct First Mortgage or lien free of prior encumbrance on properties, including some of the most important power and light properties of the system, which alone produce net earnings greater than the annual interest requirements on the First and Refunding Mortgage Bonds outstanding.

We recommend these bonds for investment and shall be pleased to send a circular describing the issue in detail.

Harris Trust and Savings Bank
Organized as N. W. Harris & Co. 1882. Incorporated 1907

Halsey, Stuart & Co.
Incorporated

Marshall Field, Glore, Ward & Co.

E. H. Rollins & Sons
Established 1876

Spencer, Trask & Co.

Bonds are offered when, as and if issued and received by us, subject to approval of counsel.

Insured First Mortgage Certificates yielding 6% Legal for savings Tax-free in Calif. Denom. $1000, $500 Coupon form Booklet on request
BOND & GOODWIN & TUCKER INCORPORATED TITLE INSURANCE BUILDING LOS ANGELES SAN FRANCISCO SEATTLE PORTLAND

TAX EXEMPT SECURITIES YIELDING ATTRACTIVE RATES
District Bond Company SUITE 901 TITLE INSURANCE BLDG. TELEPHONE METROPOLITAN 0024

ALL LOCAL STOCKS SOLD, [illegible] LOANS ON ACCEPTED SECURITIES
Leonards & Company 728 S. Spring, Los Angeles

Akin-Lambert Co. A Complete Brokerage Service 515-17 L.A. Stock Exchange Bldg. VanDike 1071

[illegible]orporation [illegible] Bonds [illegible] Per Cent [illegible] income tax up to 2%
[illegible] light, gas, heat [illegible]st populous and [illegible]ther utilities of [illegible]ight Company, [illegible] Traction, Inc. [illegible] service to over [illegible]rties serve with-
[illegible]927, gross earn-[illegible]et income avail-[illegible]r 2.24 times the [illegible]rtgage bonds of [illegible] 80% of the net [illegible]as and miscella-[illegible]ty-two years the [illegible]ily increased in [illegible]red stocks with-
[illegible] of counsel, are [illegible]ties appraised at [illegible] and are a direct [illegible]operties, includ-[illegible]es of the system, [illegible]nual interest re-[illegible]nds outstanding.
[illegible]hall be [illegible] detail.
[illegible]ey, Stuart & Co. Incorporated
[illegible]. Rollins & Sons Established 1876
[illegible]proval of counsel.

World-wide Financial Reports

RARE MINERALS, METALLURGY, CHEMISTRY

[illegible]

Cyanite

[illegible]FOLA, Nov. 8.—Question: Under separate cover I am mailing you [illegible] of rock which I would like [illegible] classified and analysed. [illegible] you. K.

[illegible]: The sample is impure with [illegible] (fern-like) iron and manganese [illegible] coatings and in traces [illegible] the mass. Cyanite (disthene) [illegible] identical in chemical composition with andalusite and sillimanite, but differing in crystal form. [illegible] in flattened places (United [illegible] Geological Survey Bulletin.)

Garnet

[illegible]PERIAL, Nov. 8.—Q.: I am sending [illegible] small rock sample from Riverside county. Please analyze and name [illegible]. K.

[illegible]: The specimen is a variety of [illegible] garnet, and the black, microscopic spots in the rock are of [illegible].

Free Gold Present

[illegible] ANGELES, Nov. 9.—Q.: I am sending two samples for qualitative [illegible]. No. 1 came from Tom's [illegible] Mono Lake region, and No. [illegible] Mammoth. Both are from [illegible] ledges. Please test both for gold [illegible] silver, or for whatever the rocks [illegible] values. Thanking you for past [illegible] also for this one. C.

[illegible]: Sample No. 1 is chiefly ferruginous quartz containing a little [illegible] zinc ore; iron-manganese oxides [illegible] traces; pyrite and altered [illegible], and a little native gold. No. 2 [illegible] shale-like rock carrying quartz, [illegible]-manganese oxides; zinc found, [illegible] panned traces of gold. For [illegible] values kindly consult assayers.

Amphibole

[illegible]STON (Ariz.) Nov. 10.—Q.: [illegible] identify the sample. A.

[illegible] is a variety of hornblende.

Shale

[illegible]OA, Nov. 10.—Q.: I inclose [illegible] a sample of a shiny, laminated material which occurs in [illegible] pockets in volcanic rock, [illegible] the Tujunga district. Will [illegible] let me know through your [illegible] column what this material [illegible] and its value—if any? C.

[illegible] is a variety of aluminous [illegible] which occurs at many localities [illegible] West and far West. It has [illegible] for paint mixtures, but [illegible] supply far exceeds the demand. [illegible] a little Pearlyte in the sample.

Flake Platinum Absent

[illegible] ANGELES, Nov. 11.—Q.: I am [illegible] you under separate cover [illegible] black iron-sand. Would you [illegible] inform me if it carries some [illegible], or other minerals and [illegible] of commercial values. We have [illegible] deposit and can produce two [illegible] tons a day. How much [illegible] does the sand carry? Please [illegible] if you know of any company [illegible] might buy any of this sand. C.

[illegible]: The sample is practically all [illegible]. It carries traces of microscopical matter including quartz, garnet, hematite, and titaniferous iron. [illegible] know of no purchasers for your [illegible], but it might be well to consult those interested in iron ores.

Five Samples

[illegible]TAIO, Nov. 12.—Q.: Is sample [illegible] marble? What connection has [illegible] with a ledge of quartz and a [illegible] of black rock which [illegible] assays $12.50 gold; $2.50 silver. [illegible] the quartz assays nothing, on [illegible]. Does No. 3 carry gold? The [illegible] of No. 4 pans coarse gold, but [illegible] quartz with it assays nothing. [illegible] you advise me? No. 5 seems to [illegible] in contact with three ledges [illegible] the same relation to the rich [illegible] the Lost Padre mine; lots of [illegible] in streaks. The entire [illegible] of rocks since 1849 is of [illegible] material. Any suggestions very [illegible]. R.

[illegible]: The samples only can be reported [illegible] for the reason that no [illegible] from reports and examination [illegible] of the ground are in the [illegible] of the writer. Sample No. 1 [illegible] marble; it is a mixture of opal [illegible] aluminum silicate and carries [illegible] or less iron-manganese oxides [illegible] and streaks. Regarding No. [illegible] no black sample and therefore [illegible] information can be given [illegible] connections. Sample No [illegible] microscopic yellow mica on [illegible] of the specimen; iron-manganese [illegible] were found, and the [illegible] carries a little auriferous pyrite. No. 3 is altered epidotic rock [illegible] silicate and carries no native gold. No. 4 is altered limonite [illegible] porphyritic rock. No. 5 is something [illegible] the order of No. 2. The pyrite [illegible] is not gold-bearing and [illegible] pyrite could be concentrated [illegible] percentage of pyrite is very low.

Not Sillimanite

[illegible] ANGELES, Nov. 12.—Q.: This [illegible] obtained about forty miles [illegible] from Bouse, Ariz., near [illegible] Williams's River. Please analyze for sillimanite. J.

[illegible]: The sample is far removed [illegible] sillimanite; it is simply brown [illegible] (crystallized lime carbonate.)

Three Samples

[illegible] ANGELES, Nov. 13.—Q.: The [illegible] are from Gavilan Mountain, [illegible] county. Do they contain [illegible] of value? K.

[illegible]: No. 1 is greasy quartz carrying more or less garnet, hornblende [illegible] for iron and manganese. [illegible] No. 2 is hornblende schist and [illegible] on the order of No. 1. All [illegible] representing very doubtful commercial values.

Three Specimens

[illegible]DON, Nov. 13.—Q.: Sample [illegible] is from my own property in [illegible] Valley, Sageland mining district [illegible] and comes from granite formation. [illegible] is not a ledge, but is a [illegible] of about three inches thick [illegible] an incline about twenty feet. [illegible] No. 2 is from a limestone [illegible] in a blow-out and the [illegible] ledge is three feet wide, ten [illegible] and is old workings. No. 3 [illegible] the Argus mining district [illegible] 100 miles southeast of [illegible] and around forty miles from [illegible] Cal., the ledge is two feet [illegible] twenty-five feet deep in volcanic formation. All slag in this [illegible] and this is a proposition [illegible] on shares. Do you think [illegible] be advisable to proceed with [illegible] offer? X.

[illegible]: Sample No. 1 carries red and [illegible] chemical sulphides; lead and [illegible] in low percentages. No. 2 reacts [illegible], arsenopyrite, blende, copper [illegible] and carbonate, copper sulphide, yellow mica, and pyrite; it is [illegible] doubtful concentrating ore—for good monetary profits. No. 3 samples are of quartz matrix carrying pyrite, chalcopyrite, a little bornite, lead in low percentage, and zinc present. Iron oxides noted, and copper silicate found. No. 3 is a very hard one to advise procedure on shares. A lease and bond at a very low royalty might work out favorably.

Two Samples

LOS ANGELES, Nov. 14.—Q.: Both samples are from a locality near Kernville, Cal. Does No. 1 carry platinum? What about No. 2? M.

A.: Sample No. 1 reacts for aluminum silicate; (probably Cyanite,) various microscopical micas are present including yellow mica (cat gold). Slight reactions for iron and manganese and a little brown zinc ore. No. 2 (three specimens) are of ferruginous quartz mixed with mica schist. There is no flake platinum in either sample, and No. 1 gave one microscopic color of gold.

Surface Sample

LOS ANGELES, Nov. 15.—Q.: Please test sample for metals. M.

A.: The specimen is altered conglomerate rock containing traces of microscopical pyrite and a like variety of yellow mica. Magnetite traces; quartz, aluminum silicate and iron oxides found. Native gold absent.

WEEKLY STOCK RANGE

The bureau of statistics of the Merchants' National Trust and Savings Bank issues the following table of the range of prices on the New York Stock Exchange for the week ending November 26, together with the net change as compared with the close of the preceding week. (+Gain. —Loss.)

Stocks—	High.	Low.	Bid.	Net change.	Stocks—	High.	Low.	Bid.	Net change.
[illegible]	[illegible]	[illegible]	[illegible]	[illegible]	[illegible]	[illegible]	[illegible]	[illegible]	[illegible]

Companionate Wife's Suicide Laid to Husband

CHICAGO, Nov. 27. (AP)—Because he quarreled with his wife just before she committed suicide Kendal Cower today was charged with manslaughter by the police.

After entering into a marriage similar to the companionate plan he and his wife, who was 18 years of age, came here from Kansas City.

The young wife became disgusted and longed for a home and family. Quarrels ensued and after a bitter tiff Saturday the wife turned on the gas after her husband had left the "one-room flat." The police held that the husband's words drove the wife to kill herself and charged him with manslaughter.

POLE TERRORISTS SENTENCED

PARIS, Nov. 27. (AP)—Nineteen Poles, members of a band which terrorized the district of Cambrai, have been sentenced by the Paris tribunal. Two received the death penalty, two life imprisonment and the others from four to ten years' imprisonment.

SHIPPING and Los Angeles Harbor NEWS

PASSING NEARS FOR LANDMARK

Dead Man's Island Removal Work Starts Tomorrow

Dredges at Harbor Ready to Begin on Huge Project

Port Future Forecast Made by Diesel Expert

The last chapter in the story of Dead Man's Island, historic landmark at the entrance of the port's main channel, will begin tomorrow when the San Francisco Bridge Company starts work on the two-year job of removing the promontory and using the material to build a new triangular island beyond the channel 1000-foot line.

There are several legends about the naming of Dead Man's Island, but the most lasting tale is that about the British brig Boxer, which put into the port of San Pedro in the early sixties with several members of her crew dead. They were buried by the master on the little island, which at that time was several thousand yards from the nearest shore-line.

CHANNEL'S BEGINNING

A few years later, the late Capt. B. H. Tietjen was commissioned by the Federal government to construct a rock jetty from Dead Man's Island to Terminal Island (then Rattlesnake Island,) thus forming the beginning of what now is the thirty-five-feet deep, 1000-foot-wide main channel.

Capt. Tietjen's rock jetty will be the first part removed in the project, the rock again being utilized as the perimeter of the sixty-one-acre area of the new island. The steamer Wilmington yesterday arrived from San Francisco, towing the fifth derrick barge which will be utilized by the San Francisco Bridge Company together with one clam-shell and two suction dredges in the transfer of the 2,300,000 cubic yards of earth and rock.

COMPANY CHIEF HERE

Barrett G. Hindes, superintending engineer of the San Francisco Bridge Company, is here from the Bay City for the start of the $1,100,000 job, while operations will be under the direction of Fred Muha, Southern California manager, and Capt. E. E. Matteson.

Upon the completion of the new island the new immigration and quarantine station will be located there, together with the shore defense batteries now maintained at the junction of Terminal and Dead Man's Island by the Third Coast Artillery.

DIESEL ENGINEER MAKES TRADE FORECAST

The Diesel engine will play a leading role in the great development of sea trade now beginning in the Pacific area, according to Dr. Max Rotter, one of the world's foremost Diesel engineers and now vice-president of the Busch-Sulzer Diesel Engine Company of St. Louis, who yesterday completed a three-day survey of Los Angeles Harbor.

Dr. Rotter, on a tour of the Pacific Coast, was shown the facilities of the harbor by Harry J. Summers, principal surveyor in Southern California for the American Bureau of Shipping, and A. A. Tacchella, Pacific Coast representative for Busch-Sulzer.

Dr. Rotter's visit here afforded him his first visit to Los Angeles Harbor in thirty-three years, he last having been here in 1894.

"I am amazed at the development this port has undergone since my last visit," he said. "Ship operators in every one of the big maritime nations realize the importance of the Pacific in the future development of world trade. Los Angeles is favorably located to benefit by the coming of these new fleets."

Dr. Rotter left last night for San Francisco and later will visit the chief ports in the Pacific Northwest.

Six thousand tons of freight for Los Angeles consignees arrived yesterday from New York and Baltimore aboard the big Isthmian liner Robin Goodfellow. The cargo, which is 70 per cent steel products, is the largest shipment to arrive at the harbor this year and exceeds the load of 5500 tons brought in two years ago by the Robin Hood, sister of the Robin Goodfellow. The Robin Goodfellow also has aboard 150 tons for San Francisco and 100 tons for Portland.

Twelve thousand bunches of bananas from the Canal Zone arrived yesterday morning aboard the Holland-American motor liner Dinteldyk, which also brought from North Europe and the United Kingdom seven cabin passengers and 3000 tons of general cargo, including 500 tons of coke, 1000 tons of pig iron and 200 tons of iron bars.

The British steamer Cardiganshire, also in the joint European-Pacific service of the Royal Mail-Holland-American lines, arrived yesterday from the north to load out 700 tons of borax, fruit and canned goods for the continent and England. She also has aboard 5000 tons of wheat and 1100 tons of barley, loaded at Pacific Northwest ports.

The West Helix, a unit of the new Dimon Line fleet, arrived yesterday from New York on her maiden voyage with 5000 tons of general freight for coast ports. Another newcomer to the port due this week is the British tramp steamer King Edward from the Tyne and here for bunkers en route to Vancouver to load grain. The King Edward will be the first to arrive of twelve units of the annual grain fleet to call at the port within the next month for bunkers.

Thirteen successive circuits of the globe, during which she steamed more than 407,000 miles and was not once off schedule, was the remarkable record set last night by the Dollar around-the-world liner President Harrison when she docked at the Union Pacific terminal.

As "pathfinder" of the Dollar globe-girdlers, the President Harrison sailed under command of Capt. A. K. Ahlin from this port in December, 1924, and has been constantly in service since.

Yesterday she brought in 100 cabin passengers including eighteen for this port. Among the arrivals is Capt. C. W. Watson, marine superintendent of the Erie Railroad. He is here with Mrs. Watson for a survey of Pacific Coast passenger lines.

Californians returning include Mrs. G. M. Jones and her daughter, Olive, of Santa Monica; Mrs. Fawcett Robinson and Mrs. William V. Sullivan of Los Angeles; Dr. and Mrs. Harry Clay of San Francisco, and Mr. and Mrs. Peter Gibb of San Francisco.

One hundred and forty-four vessels arrived at the port last week, as compared with 139 arrivals for the previous seven days. Of the total, 120 were of United States registry; ten were British; three each of Japanese, Norwegian and Holland registry; two Mexican, and one each flying the flags of France, Italy and Germany.

Oil shipments totaled 2,459,904 barrels, as compared with 2,066,467 barrels for the week previously. Lumber imports, however, dropped slightly, 18,291,713 feet coming in last week, as compared to 27,763,100 feet for the week before.

LOS ANGELES ARRIVALS AND DEPARTURES

ARRIVED, SUNDAY, NOVEMBER 27

Ship	Time	From	Cargo	Captain	Operator
CHARLIE WATSON, tanker	4:30 a.m.	[illegible]	Ballast	Landahl	Standard Oil Co. of Cal.
WILMINGTON, steamer	[illegible]	Eureka	Lumber	[illegible]	Nelson S. S. Co.
CARDIGANSHIRE, steamer (British)	[illegible]	San Francisco	Passengers	Smith	Royal Mail Steam Pkt.
WEST HELIX, steamer	[illegible]	New York	General	Nelson	Dimon S. S. Corp.
J. C. FITZSIMMONS, tanker	[illegible]	Seattle	Ballast	[illegible]	Standard Oil Co. of Cal.
CADARETTA, steamer	[illegible]	Portland	Passengers	[illegible]	Nelson S. S. Co.
YALE, steamer	[illegible]	San Francisco	Passengers	Johnson	Los Angeles S. S. Co.
OLEUM, tanker	[illegible]	[illegible]	Ballast	Andreason	Union Oil
LONDON SHIPPER, motorship (British)	[illegible]	Manchester	Passengers	Nuttall	Furness (Pacific) Line
HARVARD, steamer	[illegible]	San Diego	Passengers	Magee	Los Angeles S. S. Co.
PRESIDENT HARRISON, steamer	[illegible]	New York	Passengers	Guthrie	Dollar Line
LARRY DOHENY, tanker	[illegible]	Philadelphia	Ballast	[illegible]	Pan-Amer. Pet. Trans.
ADMIRAL PEARY, motorship	[illegible]	Seattle	General	Snelling	Pacific S. S. Co.
SAN FABIAN, tanker (British)	[illegible]	Buenos Aires	Ballast	[illegible]	Anglo-Mex. Petrol. Corp.
CATALINA, steamer	[illegible]	Avalon	Passengers	Morris	Wilmington Transp.
TULSAGAS, tanker	[illegible]	Ventura	Oil	[illegible]	Associated Oil

SAILED, SUNDAY, NOVEMBER 27

Ship—	Time	For	Cargo	Captain	Operator
VULCAN CITY, steamer (British)	[illegible]	Dairen	General	[illegible]	W. R. Smith & Sons
NEBRASKAN, steamer	[illegible]	San Francisco	General	Strong	American-Hawaiian Line
PLOW CITY, steamer	[illegible]	San Francisco	Passengers	[illegible]	Nelson S. S. Co.
REAPER, tanker	[illegible]	New York	Oil	[illegible]	Texas
SCOTTISH STRATH, steamer (British)	[illegible]	Buenos Aires	Oil	[illegible]	Tankers, Ltd.
EDNA, steamer	[illegible]	San Diego	General	Sandvig	McCormick S. S. Co.
SUTERMCO, steamer	[illegible]	Newark	General	Topping	Transmarine Line
MANCHURIA, steamer	[illegible]	San Francisco	Passengers	Roberts	Panama-Pacific S. S.
CHARLIE WATSON, tanker	[illegible]	El Segundo	Ballast	Landahl	Standard Oil Co. of Cal.
ANDREA, steamer (Norwegian)	[illegible]	Yokohama	Oil	Pedersen	Shell Oil Co.
CATALINA, steamer	[illegible]	Avalon	Passengers	Morris	Wilmington Transp.
RUTH ALEXANDER, steamer	[illegible]	Seattle	Passengers	Nystrom	Pacific S. S. Co.
YALE, steamer	[illegible]	San Diego	Passengers	Johnson	Los Angeles S. S. Co.
HARVARD, steamer	[illegible]	San Francisco	Passengers	Magee	Los Angeles S. S. Co.
CARDIGANSHIRE, steamer (British)	[illegible]	Liverpool	General	[illegible]	Royal Mail Steam Pkt.
J. C. FITZSIMMONS, tanker	[illegible]	Point Wells	Oil	Nelson	Standard Oil Co. of Cal.
SCOTTISH BORDERER, tanker (British)	[illegible]	United Kingdom	Oil	Chilton	Tankers, Ltd.

Movements between 9 p.m. and midnight estimated from operators' advices and radio reports.

DUE TO ARRIVE AND SAIL TODAY

VESSELS DUE TO ARRIVE, MONDAY, NOVEMBER 28

Ship—	Berth	District	From	Cargo	Operator
DOYLESTOWN, steamer	150	Wilmington	Seattle	Passengers	Nelson S.S. Co.
COLOMBIA, steamer	159	Wilmington	San Francisco	Passengers	Panama Mail S.S. Co.
HINNOY, motorship (Norwegian)	230B	Terminal Island	San Francisco	Passengers	Trans-At. S.S. Co. of Goth.
TASHMOO, steamer	155	Wilmington	Seattle	Passengers	Nelson S.S. Co.
HUMBOLDT, steamer	88	San Pedro	San Francisco	Passengers	L. A. & S. F. Nav. Co.
POINT SUR, steamer	230B	Terminal Island	Portland	General	Gulf-Pacific Line
DERBLAY, steamer	[illegible]	Wilmington	Portland	General	McCormick S.S. Co.
SUNEWARKCO, steamer	[illegible]	Wilmington	Newark	General	Transmarine Lines
OREGONIAN, steamer	[illegible]	Wilmington	San Francisco	General	American-Hawaiian Line
MONTANA, steamer (French)	[illegible]	Terminal Island	San Francisco	General	French Line
EASTERN KNIGHT, steamer	157	Wilmington	New York	General	Argus Line
KEKOSKEE, tanker	L.B.	Long Beach	Portland	Ballast	Richfield Oil Co.
EMIDIO, tanker	[illegible]	Outer Harbor	Seattle	Ballast	General Pet. Corp.
J. A. MOFFETT, tanker	[illegible]	San Pedro	Portland	Ballast	Standard Oil Co. of Cal.
CLIONA, tanker	[illegible]	Wilmington	Balboa	Ballast	Anglo-Saxon Pet. Corp.
FRANKLIN K. LANE, tanker	[illegible]	Outer Harbor	Philadelphia	Ballast	Pan-Amer. Pet.
DAGLAND, motorship (Norwegian)	[illegible]	Wilmington	Hamburg	Ballast	Shell Oil Co.
JANE NETTLETON, steamer	[illegible]	Outer Harbor	Seattle	Lumber	Andrew F. Mahony
CORRALES, steamer	L.B.	Long Beach	Seattle	Lumber	[illegible] Lumber Co.
H. W. BAXTER, steamer	L.B.	Long Beach	Vancouver	Lumber	J. R. Hanify & Co.
CENTRALIA, steamer	74	San Pedro	Eureka	Lumber	Bayside S.S. Co.
WILLA CROSBY, steamer	L.B.	Long Beach	Port Alberni	General	Crosby Marine Corp.
TRINIDAD, steamer	[illegible]	Terminal Island	Columbia River	Lumber	Hammond Lumber Co.
ADMIRAL PEOPLES, steamer	154	Wilmington	Portland	Passengers	Pacific S.S. Co.

VESSELS DUE TO SAIL, MONDAY, NOVEMBER 28

Ship—	Berth	District	For	Cargo	Operator
PRESIDENT HARRISON, steamer	230A	Terminal Island	S. F. & way ports	Passengers	Dollar Line
LONDON SHIPPER, motorship (British)	159	Wilmington	San Francisco	Passengers	Furness (Pacific) Line
COLOMBIA, steamer	159	Wilmington	New York	Passengers	Panama-Mail S. S. Co.
ADMIRAL PEOPLES, steamer	154	Wilmington	San Diego	Passengers	Pacific S. S. Co.
DINTELDYK, motorship (Dutch)	157	Wilmington	San Francisco	Passengers	Holland-American Line
CADARETTA, steamer	153	Wilmington	Portland	Passengers	Nelson S. S. Co.
CACIQUE, steamer	52	Outer Harbor	San Francisco	Passengers	W. R. Grace & Co.
CATALINA, steamer	185	Wilmington	Avalon	Passengers	Wilmington Transp.
ADMIRAL PEARY, motorship	154	Wilmington	Seattle	General	Pacific S. S. Co.
FRANK H. BUCK, tanker	[illegible]	West Basin	Avon	Oil	Associated Oil Co.
SUNBEAM, tanker	175	Wilmington	Philadelphia	Oil	Sun Oil Co.
DOROTHY WINTERMOTE, steamer	55	Outer Harbor	Seattle	General	Bayside S. S. Co.
POINT SUR, steamer	230B	Terminal Island	New Orleans	General	Gulf-Pacific Line
PAJALA, steamer (Swedish)	230C	Terminal Island	Portland	General	Gen. S. S. Corp.
MONTANA, steamer (French)	232B	Terminal Island	Havre	General	French Line

VESSELS IN PORT

Midnight, Sunday, November 27, 1927

PASSENGER VESSELS

Catalina, steamer	185
City of Los Angeles, steamer	157
Dinteldyk, steamer (Dutch)	157
Cadaretta, steamer	153
Cacique, steamer	52
London Shipper, motorship (British)	159
President Harrison, steamer	230A

GENERAL CARGO

Admiral Peary, motorship	154
[illegible] St. Lawrence, Jr., steamer	Anc.
Robin Goodfellow, steamer	[illegible]
Vaquero, motorship	[illegible]
West Helix, steamer	[illegible]

OIL CARRIERS

Canadolite, tanker (British)	167
Frank H. Buck, tanker	119
Lincoln Ellsworth, tanker (Norwegian)	Anc.
[illegible] H. Whittier, tanker	167
[illegible], steamer	241
[illegible], steamer	241
Larry Doheny, tanker	241
Richfield, steamer	L.B.
San Fabian, steamer (British)	167
Sunbeam, tanker	175
Tulsagas, steamer	119
Washtenaw, tanker	119

LUMBER CARRIERS

Cascade, steamer	214
Daisy Putnam, steamer	214
Dorothy Wintermote, steamer	55
Wilmington, steamer	200

LOCATION OF BERTHS

Outer Harbor, 50 to 73.
San Pedro, 71 to 88.
West Basin, 101 to 139.
Wilmington, 150 to 190.
East Basin, 191 to 204.
Terminal Island, 230 to 241.
Long Beach, not numbered.

COAST AND GEODETIC SURVEY TIDES, NOVEMBER, 1927 Los Angeles Harbor

HIGH WATER

Day	Time	Height Ft.	Time	Height Ft.
[illegible]	[illegible]	[illegible]	[illegible]	[illegible]

LOW WATER

Day	Time	Height Ft.	Time	Height Ft.
[illegible]	[illegible]	[illegible]	[illegible]	[illegible]

SUN AND MOON

Day	Sunrise	Sunset	Moonrise	Moonset
[illegible]	[illegible]	[illegible]	[illegible]	[illegible]

SHIPPING

PASSENGER SCHEDULE
VESSELS ARRIVING
(Hour given below is docking time)

Berth No.

November 28—
Humboldt, S. F.-Santa Barbara, 6 a.m. ... 88
Doylestown, Seattle via S. F., 8 a.m. ... 150
Colombia, San Francisco, 8 a.m. ... 159
Hinnoy, San Francisco, 8 a.m. ... 230B
Tashmoo, Seattle via S. F., 8 p.m. ... 155
Catalina, Avalon, 5:30 p.m. ... 185

November 29—
Admiral Peoples, San Diego, 7 a.m. ... 154
Dorothy Alexander, San Francisco via S. F., 8 p.m. ... 153
Yale, San Diego, 8 p.m. ... 155
Catalina, Avalon, 5:30 p.m. ... 185

November 30—
Rose City, Portland via S. F., 7 p.m. ... 173
Harvard, San Francisco, 10 a.m. ... 155
Justin, San Francisco, 8 a.m. ... 230D
City of Panama, Cristobal & way pts., 8 a.m. ... 165
Catalina, Avalon, 5:30 p.m. ... 185

VESSELS SAILING

November 28—
President Harrison, San Francisco and world ports ... 230A
London Shipper, Vancouver via S. F., 5 p.m. ... 177
Colombia, New York & way ports, 5 p.m. ... 18
Admiral Peoples, San Diego, 10 a.m. ... 154
Dinteldyk, San Francisco, 5 p.m. ... 157
Cadaretta, Portland via S. F., 5 p.m. ... 160
Cacique, San Francisco, 5 p.m. ... 52
Catalina, Avalon, 10 a.m. ... 185

November 29—
Humboldt, San Francisco, 8 p.m. ... 88
Admiral Peoples, Portland via S. F., 11 a.m. ... 154
Yale, San Francisco, 4 p.m. ... 155
Hinnoy, Sydney, 5 p.m. ... 230E
Catalina, Avalon, 10 a.m. ... 185

November 30—
Harvard, San Diego, 5 p.m. ... 155
Doylestown, Seattle via S. F., 5 p.m. ... 160
City of Panama, San Francisco, 5 p.m. ... 165
Justin, Hamburg & way ports, 5 p.m. ... 230D
Tashmoo, Seattle via San Francisco, 5 p.m. ... 160
Catalina, Avalon, 10 a.m. ... 185

RADIO REPORT

The Radio Corporation of America, in co-operation with the United States Health Service and the Seamen's Institute, will receive requests through the KSE station at Los Angeles Harbor for medical and surgical services for ships at sea.

WILMINGTON STATION
Noon, November 27

SANTA CECILIA, Los Angeles for Balboa, [illegible] miles south of Los Angeles.
YANKEE ARROW, Los Angeles for Balboa, 2767 miles north of Balboa.
FRANKLIN K. LANE, Balboa for Los Angeles, 394 miles south of Los Angeles.
SAN FABIAN, Balboa for Los Angeles, 21 miles south of Los Angeles.
WILLIAM A. McKENNEY, San Francisco for Balboa, 337 miles south of San Francisco.
PENNMAR, Los Angeles for Balboa, 221 miles south of Los Angeles.
SUTERMCO, Los Angeles for Balboa, 40 miles south of Los Angeles.
SUNELSECO, Los Angeles for Balboa, 3446 miles north of Balboa.
SAN PEDRO, Balboa for San Francisco, 745 miles south of San Francisco.
PRESIDENT HARRISON, Balboa for Los Angeles, 12 miles south of Los Angeles.
SUNEWARKCO, Balboa for Los Angeles, 295 miles south of Los Angeles.
PAJALA, Balboa for Portland, 190 miles south of Los Angeles.
ESPARTA, San Francisco for Balboa, [illegible] miles south of San Francisco.
CLIONA, Balboa for Los Angeles, 390 miles south of Los Angeles.
SANGASPAR, Buenos Aires for Los Angeles, [illegible] miles south of Los Angeles.
VULCAN CITY, Los Angeles for Dairen, 100 miles west of Los Angeles.
WILLKENO, Balboa for San Diego, 717 miles south of San Diego.
WILLFARO, Los Angeles for Balboa, [illegible] miles south of Los Angeles.
DALEMOOR, Balboa for San Francisco, [illegible] miles south of San Francisco.
ONONDAGA, Los Angeles for Balboa, [illegible] miles south of Los Angeles.
EMPIRE ARROW, Balboa for Los Angeles, 1006 miles south of Los Angeles.
GARGOYLE, San Francisco for Balboa, 1054 miles south of San Francisco.
TUSTEM, Balboa for Los Angeles, [illegible] miles south of Los Angeles.

8 p.m., November 27

DE ROCHE, Martinez for Ventura, 3 miles from Ventura.
TASHMOO, San Francisco for Los Angeles, 125 miles north of Los Angeles.
W. S. RHEEM, Balboa for Los Angeles, [illegible] miles south of Los Angeles.

SAN FRANCISCO STATION
November 27, 8 p.m.

WISTAR, Latouit Bay for Los Angeles, 397 miles from Los Angeles.
WEST TOGUS, Bellingham for San Francisco, 51 miles from Cape Flattery.
REGULUS, Los Angeles for San Francisco, 96 miles from San Francisco.
CLAREMONT, San Francisco for Barclay Sound, 205 miles from San Francisco.
PETER KERR, Portland for San Francisco, 140 miles from San Francisco.
EMMA ALEXANDER, Victoria for San Francisco, 390 miles from San Francisco.
RUTH ALEXANDER, Wilmington for San Francisco, 240 miles from San Francisco.
SAN JUAN, Los Angeles for San Francisco, 148 miles from San Francisco.
EMIDIO, Tacoma for Los Angeles, 535 miles from Los Angeles.
SISKIYOU, Los Angeles for Columbia River, 650 miles from Columbia River.
WILLIAM F. HERRIN, Port Costa for Seattle, 435 miles from Port Costa.
LA PURISIMA, Los Angeles for Kaanapali, 1845 miles from Kaanapali.
SHASTA, St. Helens for Oakland, 127 miles from Oakland.
WILLAMETTE, San Francisco for Portland, [illegible] miles from San Francisco.
NOYO, San Francisco for Fort Bragg, 45 miles from San Francisco.
ROCHELIE, Powell River for San Diego, [illegible] miles from San Diego.

SIDNEY M. HAUPTMAN, Los Angeles for San Francisco, 20 miles from San Francisco.
CANADA, San Francisco for Hilo, 530 miles from San Francisco.
PRESIDENT TAFT, San Francisco for Honolulu, 797 miles from San Francisco.
WEST SEQUANA, Hongkong for San Francisco, [illegible] miles from San Francisco.
ADMIRAL SCHLEY, Portland for San Francisco, 250 miles from San Francisco.
FRANK G. DRUM, Los Angeles for Honolulu, 735 miles from Los Angeles.
TAMAHA, Los Angeles for Shanghai, 1557 miles from Los Angeles.
JANE NETTLETON, Oakland for Los Angeles, [illegible] miles from Los Angeles.
ROSE CITY, Portland for San Francisco, 345 miles from Columbia River.
NABESNA, Los Angeles for San Francisco, 95 miles from San Francisco.
HAMLIN F. McCORMICK, Grays Harbor for Los Angeles, 712 miles from Los Angeles.
ASTORIA, Grays Harbor for Los Angeles, [illegible] miles from Los Angeles.
WARWICK, Wilmington for Seattle, 600 miles from Seattle.
BROOKINGS, Los Angeles for Port Gamble, 110 miles from Port Gamble.
SANTA INEZ, San Francisco for Coos Bay, 147 miles from Coos Bay.
COLOMBIA, San Francisco for New York, 262 miles from San Francisco.

(BY MACKAY RADIO AND TELEGRAPH)

The Mackay Radio and Telegraph Company in co-operation with the Los Angeles Receiving Hospital staff will receive requests for medical and surgical services from ships' crews at sea through KOK station at Los Angeles without charge.

LOS ANGELES STATION
Noon, November 27

AINDERBY, Balboa for Vancouver, 440 miles north of Los Angeles.
MYSTIC, Los Angeles for Havana, 309 miles south of Los Angeles.
GLENBANK, Rosario for San Francisco, [illegible] miles south of Los Angeles.
ST. MIHIEL, San Francisco for New York, [illegible] miles south of San Francisco.
ARGYLL, Los Angeles for Santa Rosalia, 430 miles south of Los Angeles.
WEST KATAN, Los Angeles for Balboa, 180 miles south of Los Angeles.
KEKONK, Los Angeles for Balboa, 241 miles south of Los Angeles.
SAN GASPAR, Buenos Aires for Los Angeles, [illegible] miles south of Los Angeles.
MATINICOCK, Los Angeles for Porto Rico, [illegible] miles south of Los Angeles.
REAPER, Los Angeles for New York, [illegible] miles south of Los Angeles.
MOVERIA, San Francisco for Balboa, 100 miles south of Los Angeles.
DALEMOOR, Balboa for San Francisco, [illegible] miles south of San Francisco.
SAN TEODORO, Rosario for San Francisco, 1128 miles south of San Francisco.
DORIC STAR, Newcastle-on-Tyne for Los Angeles, 1069 miles southeast of Los Angeles.

8 p.m., November 27

GALAWAII, Los Angeles for Honolulu, 441 miles from Los Angeles.
TULSAGAS, Ventura for Los Angeles, 10 miles north of Los Angeles.
HARVARD, Los Angeles for San Francisco, 70 miles north of Los Angeles.
H. W. BAXTER, Vancouver for Long Beach, 72 miles north of Long Beach.
ADMIRAL PEOPLES, San Francisco for Los Angeles, 65 miles north of Los Angeles.
HUMBOLDT, San Francisco for Santa Barbara, 15 miles from Santa Barbara.
ROBERT JOHNSON, San Francisco for San Diego, 100 miles north of San Diego.
DOYLESTOWN, San Francisco for Los Angeles, 157 miles north of Los Angeles.
POINT SUR, San Francisco for Los Angeles, 96 miles north of Los Angeles.
EASTERN KNIGHT, Balboa for Los Angeles, 110 miles south of Los Angeles.
R. A. PERKINS, towing Daylight, San Marcos for Long Beach, 506 miles north of Long Beach.
RAGOOD, Balboa for Los Angeles, 737 miles south of Los Angeles.
BEN MACDHUI, Balboa for Portland, 120 miles south of Los Angeles.

SAN FRANCISCO STATION
8 p.m., November 27

VANCOUVER MARU, Balboa for Yokohama, 1000 miles from San Francisco.
ORIOLE, Portland for San Francisco, 154 miles from Columbia River.
AKIBASAN MARU, Los Angeles for Seattle, [illegible] miles from Seattle.
CAMBRAI, New York for San Francisco, 1307 miles from San Francisco.
CANADA, San Francisco for Hilo, 530 miles west of San Francisco.
MISSOULA, Gray's Harbor for San Francisco, 525 miles from San Francisco.
HAMPTON ROADS, Los Angeles for Philadelphia, 2337 miles from Balboa.
STANDARD SERVICE, Richmond for El Segundo, 325 miles from El Segundo.
MANILA, San Francisco for Honolulu, 1291 miles west of San Francisco.
BEARPORT, Los Angeles for San Francisco, 200 miles from Los Angeles.
CORSICANA, Coos Bay for San Francisco, 166 miles from San Francisco.
H. T. HARPER, Richmond for Portland, 323 miles from Portland.
MARGARET DOLLAR, Los Angeles for New York, 1420 miles from Los Angeles.
METON, Los Angeles for Portland, 230 miles from Los Angeles.
PRESIDENT JEFFERSON, Honolulu for San Francisco, 1225 miles west of San Francisco.
COQUINA, San Francisco for Seattle, 367 miles from Seattle.
ALASKAN STANDARD, Aberdeen for Richmond, 123 miles from Richmond.
W. S. MILLER, Richmond for Los Angeles, 290 miles from Los Angeles.
F. A. WARNER, Los Angeles for Coos Bay, 215 miles from Coos Bay.
H. M. STOREY, Los Angeles for Richmond, 100 miles from Richmond.
W. S. RHEEM, London for Los Angeles, [illegible] miles from Los Angeles.
KEWANEE, Avon for Linnton, 215 miles from Linnton.
CANADIAN COASTER, Ocean Falls for Los Angeles, 383 miles from Los Angeles.
J. A. MOFFETT, Long View for Los Angeles, 229 miles from Los Angeles.
PLUME, Los Angeles for Sydney, 300 miles southwest of Los Angeles.
RICHMOND, Portland for Los Angeles, [illegible] miles from Los Angeles.
KEKOSKEE, Portland for Long Beach, [illegible] miles from Long Beach.
TAHCHEE, Los Angeles for Manila, 380 miles west of Los Angeles.
MANUKAI, Honolulu for San Francisco, 861 miles west of San Francisco.

CHAIN-STORE HEAD WEDS

VIENNA (Austria) Nov. 27. (AP)—Nathaniel Spear, Jr., vice-president of Spear & Co., operating a chain of stores in Pittsburgh and New York, today married Kamilla Segal, daughter of a noted attorney of Vienna.

HUNT RENEWED FOR ELUSIVE SPINDLE TOP "MOTHER POOL"

Petroleum seepages in water wells less than twenty feet deep have started a new search for the "mother pool" at Spindle Top, near Beaumont, Tex.

Many geologists believe that Spindle Top oil sands are replenished constantly by an immense undiscovered pool in that vicinity. The first gusher at Spindle Top came in during 1901.

After more than twenty years of pumping, the field subsided, but two years ago it broke out afresh from a deeper sand. Since then an area embracing approximately thirty acres has yielded more than 33,000,000 barrels of oil.

There are five producing sands there. The first is 650 to 1000 feet, the second is 2600 to 2800 feet, the third is 3700 to 3900 feet, the fourth is at 4200 feet, while the fifth is 5100 to 5800 feet.

Now oil begins to flow from water wells at sixteen feet, in a sand through which oil well drills have been passing for twenty-five years.

UNITED STATES VESSELS IN PORT
BATTLE FLEET
CALIFORNIA (flagship.)
Division 2
PENNSYLVANIA (flagship.)
ARIZONA.
Division 4
NEW MEXICO (flagship.)
IDAHO.
MISSISSIPPI.
Division 5
WEST VIRGINIA (flagship.)
TENNESSEE.
COLORADO.
FLEET BASE FORCE
PROCYON (flagship.)
MEDUSA (repair ship.)
RELIEF (hospital ship.)
KINGFISHER (minesweeper.)
TERN (minesweeper.)
ALGORMA (tug.)
WATER BARGE 20.
OIL BARGE 18.
OIL BARGE 14.

News of Ships and Sailings at Pacific Ports

SAN FRANCISCO, Nov. 27. (AP)—George S. Mead, [illegible] years of age, [illegible] left here yesterday on the Panama Mail liner Colombia [illegible] and New York [illegible].

[illegible]

SEATTLE (Wash.) Nov. 27.—With the sailing of the [illegible], the Nelson Line will have three vessels [illegible] between Seattle and Los Angeles [illegible].

[illegible]

TACOMA (Wash.) Nov. 27.—The Point Bonita, which arrived early this morning, discharged general freight and oyster shells from Gulf ports. The vessel is scheduled to depart on her return trip south late this evening.

[illegible]

ARRIVALS AND CLEARANCES AT WORLD'S PORTS

SAN FRANCISCO, Nov. 27. (AP)—Arrived: [illegible]

[illegible]

SEATTLE (Wash.) Nov. 27.—Arrived: [illegible]

[illegible]

SAN DIEGO, Nov. 27.—Arrived: Yale, San Francisco, 8 a.m.; [illegible]. Departed: Harvard, 8 a.m., San Francisco.

PORTLAND (Or.) Nov. 27.—Arrived: [illegible]

TACOMA (Wash.) Nov. 27.—Arrived: [illegible]

BALBOA, Nov. 26.—City of San Francisco, San Francisco; Nora, Los Angeles.

PANAMA CANAL, Nov. 26.—Passed, bound west: [illegible]

ARRIVALS

NEW YORK, Nov. 27.—Hadnot, Los Angeles; W. H. Libby, San Francisco; Dresden, Bremen; Caledonia, Glasgow; Carinthia, Liverpool.
BALTIMORE, Nov. 27.—Willhilo, Seattle and San Francisco.
NEW ORLEANS, Nov. 27.—Sabotawan, San Francisco and Los Angeles.
HAMBURG, Nov. 26.—New York, New York; Thuringia, New York.
BREMEN, Nov. 27.—Stuttgart, New York.

DEPARTURES

NEW YORK, Nov. 27.—Eurana, Los Angeles and San Francisco.
BALTIMORE, Nov. 27.—Robin Gray, San Diego and Portland; Stanley Dollar, San Francisco and Seattle; Willhilo, Philadelphia and New York.
LIVERPOOL, Nov. 26.—Andania, New York; Baltic, New York.
CHERBOURG, Nov. 26.—Aquitania, New York.
SOUTHAMPTON, Nov. 25.—Ascania, New York.
LONDON, Nov. 26.—Minnekahda, New York.
VIGO, Nov. 24.—Rousillon (from Bordeaux,) New York.
ANTWERP, Nov. 26.—Samland, New York.

JAPANESE FLYER STUDIES HERE

WASHINGTON, Nov. 27. (AP)—Lieut. K. Matsumura of the Japanese army air corps has been attached to the First Pursuit Group, Selfridge Field, Mich., for two months' training with United States Army flyers. Later he will go to Chanute Field for training in aerial photography.

TRANS-PACIFIC MAIL

Following schedule of sailing is provided by the Los Angeles postoffice:

November 30, from Los Angeles. Mail for Panama and Canal Zone.

December 1, from San Francisco. Mail for China, Japan, Korea and Philippines.

December 2, from San Francisco. Mail for Hawaii.

December 3, from Seattle. Mail for China, Japan, Korea, Siberia, French Indo-China, Dutch East Indies and Philippines.

For connection at Seattle, mail must leave Los Angeles the third day prior to date of sailing, not later than 8:30 p.m.

To connect at San Pedro for the Hawaiian Islands every other Saturday, mail leaves Los Angeles at 6:30 a.m. on Saturday.

Note—To connect at San Francisco mail must leave Los Angeles on dispatch made not later than 8:30 p.m. the day prior to date of sailing.

WHAT'S DOING today

Southern California Manufacturers' Exhibit, Southwest Bldg., 130 South Broadway. Daily, 9 to 5. All welcome.

Los Angeles Woman's City Club meeting, Los Angeles City Club, 833 South Spring street., 1 p.m.

Southern California First Annual Builders' Exposition, Shrine Civic Auditorium, Jefferson and Georgia streets.

Los Angeles Electric Club luncheon meeting, Biltmore, noon.

Los Angeles Motion Picture Publicity men and Theatrical Press Representatives meeting, Breakfast Club, evening.

Alpha Sigma Phi Alumni Council luncheon meeting, University Club, 614 South Hope street, noon.

Los Angeles Knights of Columbus meeting, clubhouse, 614 South Flower street, evening. David Goldstein will speak on "Subversive Movements in America."

Institute of International Relations meeting, Riverside Mission Inn, all day. Mrs. Aurelia Reinhardt will speak on "Organized Efforts Toward International Understanding."

Cadman Creative Club meeting, Beaux Arts West Hall, Eighth and Beacon streets, evening. James McDermott Sheridan will speak on "Influence of the Constitution of the United States on the New European Republics."

Ebell Club meeting, clubhouse, afternoon. Abbe Ernest Dimnet will speak on "Anatole France and the Younger School of French Writers."

Alaska-Yukon Club meeting, Disabled Veterans' Hall, 246 South Hill street, evening.

Highland Council P.-T. A. presidents' meeting, San Rafael School, Eagle Rock, 10:30 a.m.

Los Angeles Monday Club lecture, Bible Institute, 2 p.m. Mrs. E. S. Goodner will speak on "Ephesians."

Open Forum, Sentous Evening High School, 1205 West Pico street, 7 p.m. Dr. Frederick Roman will discuss current topics.

Southwest Museum Exhibit, Highland Park, afternoon.

Los Angeles Museum Exhibit, Exposition Park, 10 a.m. to 4:30 p.m.

Illustrated lectures, scenic motion pictures, Chamber of Commerce Building, 10 a.m. to 4:30 p.m.

Motion Pictures

Broadway Palace, Broadway between Sixth and Seventh—"Wine."

Carthay Circle Theater, Wilshire at Carthay Center—"The Loves of Carmen."

Criterion, Grand and Seventh—"Les Miserables."

Grauman's Chinese, Hollywood and Orange—"The Gaucho."

Grauman's Egyptian, 6708 Hollywood Boulevard—"The Cat and the Canary."

Loew's State, Seventh and Broadway—"London After Midnight."

Metropolitan, Sixth and Hill—"Now We're in the Air."

Million Dollar, Third and Broadway—"The Gorilla."

Rialto, 812 South Broadway—"Alias the Lone Wolf."

Tower, Eighth and Broadway—"The Desired Woman."

West Coast Boulevard, Washington and Vermont—"A Man's Past."

Stage

Belasco, Eleventh and Hill—"The Devil's Plum Tree."

Belmont, Vermont and First—"L ff That Off."

Biltmore, Fifth and Grand—"Blossom Time."

Egan Theater, Pico and Figueroa—"Salt-Chunk Mary."

El Capitan, Hollywood and Highland—"Pigs."

Hollywood Playhouse, 1733 North Vine—"The Second Year."

Majestic, Broadway at Ninth—"Cradle Snatchers."

Mason, 127 South Broadway—"Broadway."

Mayan, Eleventh and Hill—"Bunny."

Morosco, 744 South Broadway—"My Country."

Music Box, Hollywood and Gower—Dark.

New Mission Playhouse, San Gabriel—"Babylon."

Orange Grove, 730 South Grand—Dark.

Philharmonic Auditorium, Fifth and Olive—Dark.

Playhouse, 940 South Figueroa—"The First Year."

Vine Street, Vine and Selma—"Relations."

Varieties

Orpheum, Ninth and Broadway—Valerie Bergere

Burbank, Sixth and Main—Burlesque.

Hillstreet, Eighth and Hill streets—Vanneau.

Pantages, Seventh and Hill—Milton Parker Revue.

Forum, 4050 West Pico—"Othello."

AGGRESSION PEACE PLAN CRITICISED

Borah Holds It Impossible to Determine Blame in Starting of War

WASHINGTON, Nov. 27. (AP)—World peace plans hinging upon the question of aggressor nations were considered today by Chairman Borah of the Senate Foreign Relations Committee as "unworkable."

Senator Borah, who has a resolution to declare war illegal as a basis for outlawing warfare, declared it is impossible to determine what nation is the aggressor.

This view is shared in part by President Coolidge and was brought forward following announcement by Senator Capper, Republican, of Kansas, that he would introduce a resolution to outlaw war and to prevent the United States from trading with countries which wage aggressive warfare.

"So far as I am concerned," Senator Borah said, "I would not support a peace plan which recognizes war as legitimate at any time or under any circumstances. If war has to come, it should come in contravention and in violation of peace plans and international law and not under their acquiescence, approval or protection.

"There never has been an 'aggressor nation' and never will be in the sense that it would be a workable basis for the operation of the machinery of pace. There is no practical way in an emergency to determine what nation is an 'aggressor nation.' Indeed, there is no way to determine, it seems, after war is over."

BUSINESS BREVITIES
[Advertising]

The Times Branch Office, 621 South Spring street. Advertisements and subscriptions taken. Telephone MEtropolitan 0700.

THE WEATHER
[Official Report]

LOCAL OFFICE, U. S. WEATHER BUREAU, Los Angeles, Nov. 27.—[Reported by H. D. Hersey, Meteorologist.] At 5 o'clock a.m. the barometer registered 30.07; at 5 p.m., 29.97. Thermometer for the corresponding hours showed 54 deg. and 68 deg. Relative humidity, 5 a.m., 59 per cent; 5 p.m., 35 per cent. Wind, 5 a.m., north, velocity 4 miles; 5 p.m., southwest, velocity 5 miles. Temperature, highest, 74 deg.; lowest, 51 deg. Rainfall for season, 2.60 inches; normal to date, 2.11 inches; last season to date, 2.71 inches. Barometer reduced to sea level.

LOCAL FORECAST

For Los Angeles and vicinity: Fair, with moderate temperatures Monday and Tuesday.

STATE FORECAST

SAN FRANCISCO, Nov. 27.—Weather forecast: San Francisco and vicinity—Unsettled, possibly with light rains; moderate temperature; gentle variable winds.

Northern California—Unsettled, probably light rains over the north portion; moderate temperature; gentle variable winds.

Sacramento and Santa Clara Valleys—Unsettled, possibly light rains; moderate temperature; gentle variable winds.

San Joaquin Valley—Unsettled and mild; gentle variable winds.

Southern California—Fair and mild; gentle variable winds.

ARIZONA FORECAST

PHOENIX (Ariz.) Nov. 27.—Forecast for Arizona: Fair Monday and Tuesday; cooler Monday southeast portion.

TEMPERATURES

Stations—Conditions, 5 p.m.	Temperatures—Max.	Min.	Precip.
Abilene—Clear	76	..	0
Boise—Cloudy	50	44	.28
Boston—Cloudy	54	..	.02
Buffalo—Partly cloudy	46	..	.16
Chicago—Cloudy	46	..	0
Denver—Clear	58	..	0
Des Moines—Cloudy	44	..	0
Dodge City—Clear	52	..	0
Eureka—Cloudy	60	50	.04
Flagstaff—Cloudy	56	28	0
Fresno—Cloudy	70	44	0
Galveston—Clear	78	..	0
Havre—Partly cloudy	38	26	0
Helena—Partly cloudy	40	..	0
Huron—Cloudy	48	..	0
Kalispell—Cloudy	38	..	0
Kansas City—Cloudy	48	..	0
Knoxville—Clear	72	..	0
Los Angeles—Partly cloudy	74	54	0
Memphis—Clear	74	..	0
Modena—Clear	72	36	0
Needles—Cloudy	78	..	0
New Orleans—Clear	76	..	0
New York—Cloudy	56	..	.02
North Head—Raining	52	..	.06
Oklahoma—Cloudy	72	..	0
Phoenix—Clear	78	48	0
Pittsburgh—Raining	52	..	.44
Portland, Or.—Cloudy	52	46	.02
Rapid City—Partly cloudy	44	..	0
Red Bluff—Partly cloudy	66	38	.01
Roseburg—Raining	54	48	.02
Roswell—Clear	72	..	0
St. Louis—Raining	60	..	.14
Salt Lake City—Clear	58	..	0
San Antonio—Clear	80	44	0
Sacramento—Clear	70	44	0
San Diego—Partly cloudy	70	54	.24
San Francisco—Clear	62	54	0
Santa Fe—Clear	66	..	0
Seattle—Cloudy	52	46	.02
Spokane—Cloudy	46	36	0
Tampa—Clear	80	..	0
Tonopah—Partly cloudy	58	34	0
Tucson—Clear	74	..	0
Washington—Raining	72	..	.02
Winnemucca—Cloudy	54	34	.02
Winslow—Cloudy	74	..	0
Yuma—Clear	76	50	0

VITAL RECORD

DEATHS
With Funeral Announcements.

ATTERBURY. The funeral services of Mrs. Mary H. Atterbury will be held today at 10 a.m. from the chapel of W. A. Brown, 1815 South Flower street.

BAUDER. Funeral services for Jason Bender will be held from the Pierce Christian Church, Fifty-seventh and Figueroa, Monday at 2:30 p.m.

BENTON. Benjamin H. Benton, at 6436 Fountain avenue.
Funeral today at 1 p.m. at the Los Angeles Crematory, Ivy H. Overholtzer in charge.

BLEND. The funeral services of Mrs. Anne Hilliard Blend will be held today at 2 p.m. from the chapel of W. A. Brown, 1815 South Flower street.

BRANNAN. Services for Jane Brannan will be held Tuesday at 2 p.m. from the Rowe Mortuary, 942 South Figueroa street.

CLIFT. November 27, at 214 North Coronado, H. B. Clift, aged 71 years.
Further announcement by Garrett Brothers Mortuary.

COOKER. Mrs. Grace V. Cooke.
Remains at the chapel of W. A. Brown, 1815 South Flower street.

DAVIES. November 26, Nicole L. Davies.
Funeral services Monday, November 28, at 2 p.m., at chapel of Cunningham & O'Connor, 1031 South Grand avenue.

DURAND. Funeral of Louis Durand today from Pierce Brothers' chapel. Interment, Valhalla Cemetery.

EDWARDS. Services for William Henry Edwards will be held today at 2 p.m. from the Rowe Mortuary, 942 South Figueroa street.

EHRBAR. November 26, Alwyn Ehrbar, beloved husband of Elsalia F. Ehrbar, member Hollywood Council, K. of C.
Funeral Tuesday, November 29, at 2 p.m., from the chapel of Cunningham & O'Connor, 1031 South Grand avenue. Requiem Mass at the Church of Our Mother of Good Council at 9 a.m. Interment, Calvary.

FLATT. October 27, Charles Rowe, beloved husband of Mrs. Emelia M. Flatt.
Funeral services will be held Tuesday at 2 p.m. from Lee Fleyo chapel, 925 West Washington street. Interment, Odd Fellows' Cemetery. Brown Brothers, directors.

FOSTER. Services for Miss Addie S. Foster today at 2 p.m. from Pierce Brothers' chapel.

GALBRAITH. James Galbraith, of 227 South Olive.
Remains at Brown Brothers, 939 West Washington street. Funeral announced later.

GRIFFITH. Services for Miss Amelia Rebecca Griffith today at 2 p.m. from Pierce Brothers' chapel.

HATHAWAY. The funeral services of Arthur K. Hathaway will be held today at 11 a.m. from the chapel of W. A. Brown, 1815 South Flower street.

HERNDON. The funeral services of Clinton J. Herndon will be held today at 3 p.m. from the chapel of W. A. Brown, 1815 South Flower street.

HOLLAND. November 26, Edith C., widow of the late Millard Fillmore Holland, mother of Walter B. Holland and Mrs. Phillip H. Lyon of San Francisco.
Funeral services at Brown Brothers' chapel, 939 Figueroa, Tuesday at 10 a.m.

HUESCA. Phillip Huesca.
Remains at the chapel of Gus Alvarez & Moret.

JACOBS. November 21, Ben Jacobs, aged 47 years.
Services will be held today at 2:30 p.m. from the chapel of Edward Brothers, 909 Venice Boulevard, under auspices B. P. O. Elks, No. 99. Interment, Home of Peace Cemetery.

JORGENSEN. At 1807 West Twenty-fifth street, Miss Cecille Jorgensen, aged 41 years, beloved sister of Mrs. H. W. Knudsen of Los Angeles, Mrs. Caroline Hansen of Kansas City, Mo., and Mrs. Carl Kniger of Winslow, Cal.
Funeral services Tuesday, November 29, at 1 p.m., from the chapel of W. A. Brown, 1815 South Flower street.

KENNARD. November 26, Edwin H. Kennard of 3025 North Lake street, Altadena.
Remains at Brown Brothers, 939 Figueroa.

LAMB. November 27, Mrs. Emily Lamb.
Remains at the chapel of W. A. Brown, 1815 South Flower street. Notice of funeral later.

MacRAE. November 26, Lloyd D. MacRae, aged 29 years, late of 520 Delaware Road, Burbank, Cal.
Further announcement by Garrett Brothers' Mortuary.

MASON. George E. Mason, late of 1115 North Commonwealth avenue, beloved husband of Hazel Mason.
Announcement of funeral later by the Rowe Mortuary, 942 South Figueroa street.

MATTHEW. Martin F. Matthew.
Remains at the Delmar A. Smith Mortuary, 731 West Washington.

MAYHAM. Henry J. Mayham, aged 78 years, husband of the late Caroline Hughes Mayham and loving father of Mrs. Elsie M. Shaw.
Funeral from Hollywood Cemetery chapel today at 2 p.m. The White Company, directors.

McPHERSON. November 26, John A. McPherson.
Funeral services postponed to Tuesday, November 29, at 10 a.m., at chapel of Cunningham & O'Connor, 1031 South Grand avenue. Interment, Forest Lawn Cemetery.

MORALES. The funeral of Mary Morales, aged 32 years, will be held from The White Company, 604 West Washington street, today at 1:30 a.m. Requiem mass at St. Thomas' Church at 9 o'clock.

MORTON. Funeral services for W. O. Morton will be held Tuesday, November 29, at 2 p.m., from the chapel of R. C. Dellenbaugh & Co., 639 Venice Boulevard. Stetson Frymire, director.

MOSLEY. Charles O. Mosley.
Remains at the Delmar A. Smith Mortuary, 731 West Washington.

PEARSON. Funeral services for Samuel F. Pearson will be held today at 2 p.m. from the chapel of Reynolds & Salisbury Co., 47 North Garfield avenue, Pasadena. Interment, Friends' Cemetery.

PETERSON. Paul C. Peterson, of 602 North Cherokee street.
Remains at the chapel of Ivy H. Overholtzer, 1719 South Flower street. Interment, Chicago, Ill.

REINER. Rudolph Reiner, late of 271 East Fifty-seventh street, beloved father of Mrs. Mabel Southard, Clarice, Arthur and Edwin Reiner.
Announcement of funeral later by the Rowe Mortuary, 2969 Compton avenue.

ROSS. At 250 Newland street, William H. Ross, brother of Arthur A. Ross and Mrs. John T. Fox of this city and Mrs. J. L. Schimmer of Santa Monica.
Funeral services at Crane's, Highland Park, Monday at 2 p.m. (Pittsburgh, Pa., papers please copy.)

SCHLEICHER. Conrad Phillip Schleicher, at 4118 Shelbourne Court, beloved husband of Edith Schleicher, son of Conrad C. Schleicher; brother of George G. Schleicher of Lava, Inyo county, Cal.; Mrs. Louise Long of Lompoc, Cal.; Dorothy Schleicher of Los Angeles.
Services at Los Angeles Undertaking Co. chapel, 6217 Pasadena avenue, Monday at 1 p.m. Interment in Evergreen Cemetery, under auspices of East Gate Lodge, No. 290, F. & A. M.

SEAGRAVE. Irwin Seagrave, late of 644½ West Thirty-fourth street, beloved mother of Ina and Nelson Seagrave of this city, E. C. Seagrave of Seattle and W. T. Seagrave of Fort Scott, Kas.
Services will be held today at 1 p.m. from the Rowe Mortuary, 942 South Figueroa street.

DEATHS
With Funeral Announcements.

SCHWARZ. November 27, John, beloved husband of Katherine Schwarz and uncle of Mrs. H. D. Kraus.
Funeral 2:30 p.m. Tuesday from the chapel of J. H. Biedeman, 1616 South Main.

SHEFFLER. In Coldwater Canyon, Beverly Hills, Carrie Eddy Sheffler, mother of Eddy Gillette of Las Vegas, Nev., and Mrs. Paris Hensel of Los Angeles.
Remains at the chapel of Ivy H. Overholtzer, 1719 South Flower street. Funeral notice later.

SMITH. At Pasadena, Cal., Miss Ella Smith.
Funeral services Tuesday, November 29, at 10 a.m., from the chapel of W. A. Brown, 1815 South Flower street. Interment, Carrollton, Ky.

SPIRES. At 2590 Canyon Drive, George Spires, beloved father of Glenn B. Spires of Eagle Rock.
Remains in care of Crane's, Eagle Rock. Funeral services at the Little Church of the Flowers, Forest Lawn, Tuesday at 2 p.m.

STILWELL. William Perry Stilwell, late of 379 Lucas street.
Remains at the Delmar A. Smith Mortuary, 731 West Washington.

THOMPSON. George W. Thompson, late of 1807½ Michaltorena street, beloved husband of Laura Myrtle Thompson.
Announcement of funeral later by the Rowe Mortuary, 942 South Figueroa street.

WOYER. Paul Woyer.
Funeral November 29 at 2 p.m. from the chapel of Gus Alvarez & Moret.

FUNERAL NOTICE

Attention: Members of Golden Rule Lodge, No. 169, will attend the funeral of our brother, Jason Bender, at the Figueroa Christian Church, Fifty-seventh and Figueroa streets, Monday at 2:30 p.m.
S. J. KOVACS, N.G.

IN MEMORIAM

Dora Phillippi. In memory of our darling mother who passed away November 28, 1924.
(Signed) Loving Son and Daughters.

FUNERAL DIRECTORS

GEORGE B. REMINGTON
The Funeral Home of Service
Moderate prices. Ample parking space.
1135 SOUTH FLOWER STREET
TELEPHONE WEstmore 9720.

EDWARDS BROTHERS, INC.
SERVICE. ECONOMY. RELIABILITY
930 Venice Boulevard (16th street.) WE. 5245.

BRESEE BROTHERS
FREE PARKING IN OUR PRIVATE GARAGE.
833 SOUTH FIGUEROA. FA. 5125.

E. CLAIR OVERHOLTZER CO.
WE. 6147 1238 South Grand.

WASHINGTON CO. J. D. ROBINSON
726 West Washington street. WE. 5615.

GARRETT BROTHERS
923 Venice Boulevard (16th street.) WE. 5826.

CEMETERIES

BEAUTIFUL
HOLLYWOOD CEMETERY
Mausoleum-Crematory-Columbarium
HOLLYWOOD CHAPEL, the most artistic little chapel on the Pacific Coast, available for funerals without cost.
CRYPTS $225.00
6000 SANTA MONICA BOULEVARD
KIlbourn 1420. Holly. 9458.

INGLEWOOD PARK CEMETERY
Mausoleum, Crematory, Columbarium
Large, comfortably landscaped and highly improved Burial lots, Mausoleum crypts or Columbarium niches may be purchased on time payments. Information to visitors gladly given.
Office 633 Van Nuys Bldg. Cemetery TR. 1831.

FOREST LAWN
Memorial Park
The Cemetery Unusual
Cemetery Museum Crematory
Among The Hills
HOME OF
THE LITTLE CHURCH
OF THE FLOWERS
Glendale Avenue and San Fernando Road.

MAUSOLEUMS

ANGELES ABBEY
MAUSOLEUM
Entombment crypts as low as $100.
Vaults for sales from $25.
Information 603 Central Bldg., 6th at Main Sts. TUcker 9532.

FOREST LAWN MAUSOLEUM
Anchored in the rock
of the everlasting hills
FOREST LAWN
Memorial Park
Glendale Avenue and San Fernando Road.

CEMETERY LOTS

VALHALLA
Two choice locations. Private owner. Sacrifice. Address BB, Box 411, Times Branch.

BEAUTIFUL six-grave lot, Valhalla, $150; cash or terms. Address G, Box 395, Times Branch.

ONE section, 1043, Lot B, Valhalla Cemetery, for sale. MU. 6584.

Eight Killed in Two Nicaragua Engagements

MANAGUA (Nicaragua) Nov. 27. (AP) Marine headquarters reports two engagements with rebels in the last two days. The first was at Laguna Colorado, where a combat patrol of the National Guard came into conflict with the enemy, killing four and wounding seven of them. There were no casualties among the guardsmen. The rebels fled toward Honduras.

While reconnoitering near El Chipote, two planes were fired on by rebels, who numbered about 200. The aviators then flying low, strafed the rebels with machine guns and bombs, killing four and wounding several. The planes returned safely to Ocotal.

Scientists of twenty-five nations have recommended that an international study should be made of the great valleys and canyons in the ocean.

Teeth as low as $5. Best Set $7

Best White Pin Teeth Made
no matter how much you pay, including your choice of red or maroon rubber $7
THE WONDER PLATE
All flesh color. No rubber. Odorless. Unbreakable. Drop them; step on them; will not break. The latest advancement in dental art.

My Extremely Low Prices

Tooth Rest	$3.00
Best White Pin (either set)	$7.00
Gold Crown (22-karat)	$4.00 up
Bridgework (22-karat)	$4.00 up
Porcelain Crowns	$4.00 up
Gold Fillings	$1.00 up
Silver Fillings	50c up
Tooth Extracted (Painlessly)	

Old gold is valuable. I pay cash or allow you for it value for it on dental work.
NOT A DENTAL PARLOR, A PRIVATE high-class, up-to-date, SANITARY dental office with sterilized instruments, and gentle, ready operators, where you will not be ashamed to recommend to your friends.

Dr. Medcraft EXAMINATIONS FREE
Entire Third Floor 536 S. Broadway TUcker 5236
Hours: 8:30 to 6; Sun., 9 to 12. Times

NYK LINE
Sailing from LOS ANGELES to the ORIENT

S.S. Ginyo Maru	Dec. 8
S.S. Anyo Maru	Jan. 11
To the ORIENT via SAN FRANCISCO	
S.S. Korea Maru	Dec. 15
S.S. Siberia Maru	Jan. 13
To SOUTH AMERICA	
S.S. Bokuyo Maru	Dec. 23
Sailing from SAN FRANCISCO to the ORIENT	
S.S. Tenyo Maru	Dec. 6
S.S. Shinyo Maru	Jan. 4

19 Biltmore Hotel Arcade, Los Angeles

REMUS IN RELIGIOUS JAIL TALK

Ex-Bootleg King Praises Cincinnati Prison as Best One He Was Ever In

CINCINNATI, Nov. 27. (AP)—Waiting for resumption of his trial for the murder of his wife tomorrow, George Remus was a leader in union religious services today in the Hamilton County Jail.

He addressed his "fellow-unfortunates," not as a spiritual adviser, however. He found much worthy of praise in "the best jail I ever was in" and its management. He cautioned 300 other inmates to continue to merit the excellent treatment meted them.

"All in all I have been in twelve jails and prisons and this is the best of the lot," said the former Chicago lawyer, who became the "king of bootleggers" and thereby started his tour of the country's penal institutions.

It was a day of rest for the other principals of the case.

William Mueller, for eight years caretaker at the Remus mansion here, was indicated as the first defense witness tomorrow. He has testified for the prosecution.

Ex-President of Nicaragua Back

MANAGUA (Nicaragua) Nov. 27. (AP) Gen. Emiliano Chamorro, who has withdrawn from his diplomatic post in Europe, arrived here this afternoon from Granada, by special train. More than 10,000 persons, 2000 of them mounted and hundreds in automobiles, took part in the reception of the former President. There were no disorders.

Triumphal arches had been erected in the principal streets leading to Gen. Chamorro's home. Of his mission here, he said:

"I am returning as an apostle of peace, not as a candidate for office, and I will work for the benefit of the Conservative party."

IOWA UNIVERSITY WINS IN JUDGING CONTEST

CHICAGO, Nov. 27. (AP)—Iowa State University at Ames today won the collegiate live-stock judging contest at the International Live-stock Exposition, nosing out Ohio State, the second-place winner, and Kansas Agricultural College, which finished third.

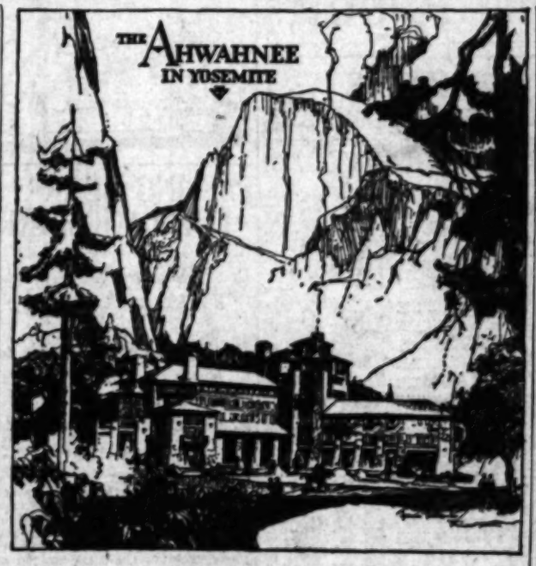

LOG FIRES ARE CRACKLING AT THE AHWAHNEE THESE WINTER EVENINGS — AND AT THE HISTORIC SENTINEL IN QUAINT YOSEMITE VILLAGE. COME UP FOR A FEW DAYS!

Accommodations in every price range
The Ahwahnee, $12 a day upward, American Plan. The Sentinel, $2.50 a day upward, European Plan. Winter housekeeping cabins at moderate weekly rates.

Come Via the Scenic All-Year Highway
You can travel by your own motor or the Yosemite De Luxe Motor Coaches, connecting with trains daily at Merced. Reservations can be made at

Yosemite Park & Curry Company, 604 W. Sixth Street, Los Angeles. Phone VAndike 5022

A TREASURE-HOUSE OF INTEREST — THE AHWAHNEE, OPEN ALL YEAR

A HOME TO SUIT YOU
In the locality you prefer—right number of rooms, near schools and transportation—level ground or hillside. You'll find it advertised in
TIMES WANT ADS

New Train
THE TEXAN
Cuts Time East
3 Hours & 10 Minutes
THRU SLEEPER to MEMPHIS and ST. LOUIS

Observation Lounge Club Cars
Radio Equipment—first train
"The Texan"
East From El Paso
Making morning connections at St. Louis for Chicago, New York and points East

Leave El Paso	8:30 PM
Arrive Fort Worth	12:50 AM
Arrive Dallas	1:55 AM
Arrive Memphis	7:10 AM
Arrive St. Louis	8:20 AM

Leave Los Angeles Southern Pacific Train No. 104 2:30 P.M. Daily

No extra fare

THE TEXAS AND PACIFIC RAILWAY

Oil Burning Locomotives all the way Over Tex. & Pac. Mo. Pac. Lines

Call or write Irwin Wapple ATM A. N. Overall PCPA 404 Central Bldg Los Angeles Tucker 1606

The Times Free Information and Resort Bureaus

MAIN OFFICE—CORNER FIRST AND BROADWAY

are for the accommodation and benefit of persons seeking information of travel, desirable hotels and rest, recreation and recuperation, or the centers of the mountains. Furthermore are furnished by competent attendants and by correspondence to the general public regarding rates and attractions of resorts and steamship lines, hotels and pleasure and health resorts. Descriptive booklets and transportation literature are kept on hand for inspection and distribution. This service is absolutely free.

Make Your Resort and Hotel RESERVATIONS
FREE OF CHARGE AT THE
Times Information and Resort Bureau, Times Bldg., Bdwy. at First St.
or at The Times Branch Office, Information and Resort Bureau,
621 South Spring St. Telephone MEtropolitan 0700.

"Direct-U"

Have you had difficulty in finding some particular advertised product that you had in mind from store to store? Did something you read once advertised in The Times have you interested, called it to mind? The Times has established a new department, called "Direct-U," which has collected data about thousands upon thousands of trade-named (advertised) products and stands ready to tell you just where you can find the thing you want. The Times is glad to help its readers and advertisers through this new method—no matter how big or little—there is no charge, of course.
All you need do is phone the Los Angeles Times—MEtropolitan 0700—and ask for "Direct-U" Department.

Resorts

THE DESERT INN
Palm Springs, Calif.
"America's Foremost Desert Resort"
ALL PAVED ROAD VIA RIVERSIDE
Telephone Palm Springs 241

CATALINA ISLAND TRIP
Hotel St. Catherine, Ave. 40th, Hotel Atwater and Island Villa, Eremuka, Glenmore Hotels $3.50 daily. Boat trips, $2; $3 & $4; L. A. to Avalon, $3.50 round trip; Two Days, $7; Three Days, $10; Wilmington, $10 two days; $15 three days, all expense included.
TICKETS, 102 P. E. BLDG., L. A. PH. TR. 2301
"In All the World No Trip Like This"

YOSEMITE R. T. from Los Angeles $26.50
MOUNT WILSON HOTEL AND BUNGALOWS
Santa Monica Hotels and Apartments
The Embassy
"The Aristocrat of Santa Monica"
Los Angeles Hotels and Apartments
New Hotel Rosslyn and Annex
THE LANGHAM

Steamships

LASSCO for SERVICE
Tomorrow!
S. S. Yale
Sails at 4 p. m. for
San Francisco
$13.00 Including Meals & Berth
Wednesday!
S. S. Harvard
Sails at 3 p. m. for
SAN DIEGO
$3.50 Including Dinner
Regular Sailings
To San Francisco—Every Tuesday, Thursday, Friday and Sunday.
To San Diego—Every Wednesday, Thursday, Saturday and Sunday.
Boat trains leave P. E. Depot one hour before each sailing.
For full particulars—
LASSCO
LOS ANGELES STEAMSHIP CO.
730 So. Broadway—Tel. VA. 2421
805 So. Spring St. 6723 Hollywood Blvd.
Tel. VA. 2421 136-01 Tel. GL. 5905

1928 Europe

Travel will be heavy. Reserve now, while best space is available. A small deposit protects you. Go or return via short, scenic St. Lawrence route—only 4 days open sea. Canadian Pacific offers all classes of service—from de luxe suites on Empress liners to tourist third cabin. Also all-expense tours. Ask your agent, or us, for sailing lists and literature.

Special sailing from San Francisco direct to Europe on the famous world cruise liner Empress of Australia via Panama, Cuba & New York, with cruise privileges, shore entertainment. Leave S. F. Mar. 25.

Canadian Pacific
World's greatest travel system.
W. McILROY, G. A. P. D.
621 S. Grand, Los Angeles, TRinity 3258

Routes of Travel

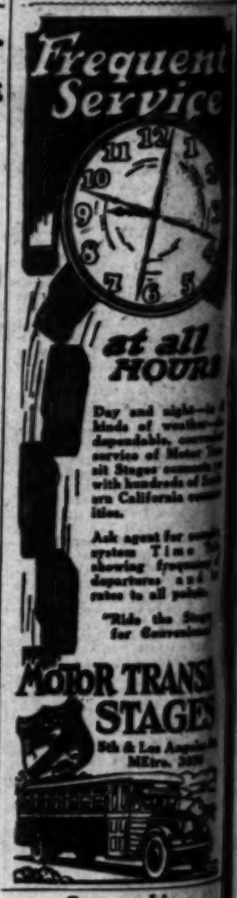

Steamships

CRUISE TO
NEW YORK
Via PANAMA & HAVANA
Visits ashore in Mexico, Guatemala, Salvador, Nicaragua, Canal Zone, Cuba
Modern cruise steamers built especially for tropical service. All outside rooms with comfortable Simmons bed for every passenger. Wonderful meals, music and dancing. Sailings every 3 weeks. Cost is comparatively low for these trips to New York, land & water.
One way $250 up.
One way rail, one way water $325.
Next cruise sails from
Los Angeles on
S.S. VENEZUELA, December 17
From San Francisco two days earlier
Join an all-inclusive tour to Spanish America, Havana and return via Florida, New Orleans & Apache Trail, leaving Los Angeles, Dec. 19, 1927
Ask for illustrated descriptive booklet A
PANAMA MAIL S. S. CO.
2 Pine St. San Francisco
548 S. Spring St. Los Angeles

Southern C...
Vol. XLVI.

BISHOP OPE... PEACE S...

Dr. Burns Holds W... in Hearts of...

Declares Nations ... From Fear and...

Riverside Meetin... Hundreds of D...

By a "Times" Staff Co...
RIVERSIDE, Nov. 27.—...s a hopeless impossibi... hearts of men and ... from material drudgery ... and suspicion, to a 'unified ... manity, Dr. Charles W... Bishop of the Methodi... Church, declared here t... initial address to the In... ternational Relations...

Dr. Burns asserted the... ings of Jesus Christ he... der and wars were in ... man and when the cond... hate and suspicion was... then will come "a w... through warlike hearts...

PEACE NOT IN RESC...

"A kingdom of peace," ... among men is deeper ... tions. The barring of w... and the pointing out of ... militarism will make ... the nations of the wor...

"A warless kingdom wi... by arbitrarily proclaim... Protestant American ... God. Education of pu... must come by correction ... attitude."

In that connection, ... said: "Nor may we expec... from the church until ... the church is changed. ... its aggressive, negative ... at aggressive position ... minds of good will."

Hinting to the teachi... Christ, Dr. Burns caut... leaders not to rail at ... offices under politica... they disliked, but to ... "constructive policies of ... is dealing with each ...

DELEGATES TOTA...

Tomorrow at the ge... ence and round-table ... Dr. Elliott G. Mears, ... geography and internatio... Stanford University, and ... assistant commercial att... United States in Berlin, ... program to deliver addr... respective topics are "... of Pacific Relations" and ... ican Age in Europe."

More than 200 delegate... versities, colleges, govern... diplomatic service and ci... tions of the Pacific Coast ... present when the pro... ence opens tomorrow. T... the number of delegates ... present last year. The ... the Institute is twice as ... last year's program.

"I am greatly pleased w... Institute as shown by the ... fived delegates," declared ... B. Von Kleinschmid, chairm... Institute, last night. "T... Institute that will make ... ing an outstanding succe...

LIBRARY ON DIS...

The delegates began ... the Institute's headquar... Mission Inn early today. ... met by Dr. Charles E. ... of social science of the U... Wshington, who is dire... Institute. They were s... sions by Dr. Martin and ... with programs for the ... ference and round-table ... Seventy-five volumes of ... International affairs, ... world-famous authors, ... on exhibition by Dr. Von ... The books are loaned to t... by the publishers.

Officer Save... Vernon Lib... From Fire

Watchfulness on the p... ner Caldwell perhaps sav... ton Public Library at ... Street and Central avenu... ing destroyed by fire earl... morning.

Caldwell reported that ... ing his beat he saw sm... from a side window whic... ly had been broken by a ... clambered through and fo... of tinseling and papers b... inside a side door. The ... already had caught. An ... company from the fire ... put out the blaze. Not ... $30 damage was suffered. ... ed.

Indications are, Caldwe... that the burglar, failing ... anything of value, mad... attempted to set fire to ...

POOR P...
BY CLAUDE CAL...

"Our oldest boy ... was raised real p... she expected him t... makin' up for it as ... they were married...

OVEMBER 28, 1927.—[PART I.]
e Times
nformation
sort Bureaus
ESERVATIONS
rect-U"
Resorts
DESERT INN
alm Springs, Calif.
's Foremost Desert Resort"
A ISLAND TRIP
HOTEL AND BUNGALOWS
otels and Apartments
sslyn and Annex
Routes of Travel
Frequent Service
at all HOURS
MOTOR TRANSIT STAGES
Steamships
CRUISE TO
NEW YORK
Via PANAMA & HAVANA
Visits ashore in Mexico, Guatemala, Salvador, Nicaragua, Canal Zone, Cuba
PANAMA MAIL S. S. CO.

The Los Angeles Times

Vol. XLVI. MONDAY MORNING, NOVEMBER 28, 1927.—PART II. 16 PAGES. POPULATION By the City Directory—(1927)—1,923,400 By the Federal Census—(1920)—576,673

BISHOP OPENS PEACE SESSION

Dr. Burns Holds War Rooted in Hearts of Men

Declares Nations Must Turn From Fear and Hate

Riverside Meeting Draws Hundreds of Delegates

By a "Times" Staff Correspondent

RIVERSIDE, Nov. 27.—World peace is a hopeless impossibility until the hearts of men and nations change from material drudgery, fear, hate and suspicion to a unified love of humanity, Dr. Charles Wesley Burns, bishop of the Methodist Episcopal Church, declared here tonight in the formal address to the Institute of International Relations.

Dr. Burns asserted that the teachings of Jesus Christ held that murder and wars were in the heart of men and when the conditions of fear, hate and suspicion were obliterated there will come "a warless world through warless hearts."

PEACE NOT IN RESOLUTIONS

"A kingdom of peace," he declared, among men is deeper than resolutions. The barring of war's gestures and the pointing out of the failure of nations will make peace among the nations of the world.

"A warless kingdom will never come by arbitrarily proclaiming a white Protestant American native-born doctrine of public opinion will come by correction of the heart of the people."

In that connection, Dr. Burns said: "Nor may we expect much help from the church until the heart of the church is changed, turning from aggressive, negative attitude to aggressive position and dynamic ideals of good will."

Relating to the teachings of Jesus Christ, Dr. Burns cautioned church leaders not to rail at existing conditions under political conditions or disliked, but to adopt the constructive policies of the Savior" in dealing with such matters.

DELEGATES TOTAL 200

Tomorrow at the general conference and round-table discussions, Dr. Elliott G. Mears, professor of geography and international trade at Stanford University, and D. P. Miller, assistant commercial attaches of the United States in Berlin, are on the program to deliver addresses. Their respective topics are "The Institute of Pacific Relations" and "The American Age in Europe."

More than 200 delegates from universities, colleges, government and diplomatic service and civic organizations of the Pacific Coast States will be present when the general conference opens tomorrow. This is twice the number of delegates who were present last year. The program of the institute is twice as extensive as last year's program.

"I am greatly pleased with the enthusiasm shown by the newly arrived delegates," declared Dr. Rufus B. Von Kleinsmid, chancellor of the institute, last night. "It is an enthusiasm that will make this gathering an outstanding success."

LIBRARY ON DISPLAY

The delegates began arriving at the institute's headquarters at the Mission Inn early today. They were met by Dr. Charles E. Martin, dean of social science of the University of Washington, who is director of the institute. They were assigned to rooms by Dr. Martin and presented with programs for the general conference and round-table talks.

Twenty-five volumes dealing with international affairs, written by world-famous authors, were placed on exhibition by Dr. Von Kleinsmid. The books are loaned to the institute by the publishers.

LITTLE GIRL PLAYS PRINCESS IN HER OWN FAIRYLAND WITH DOG GUARDIANS

Come into my garden and play — yes, stay in my door, it's open all day

we'll romp a little, cook, eat and be gay

Zampa and Prince like it — that's why they stay.

"Come into my garden and play."

In these six words inscribed on a tiny wrought-iron gate, Mr. and Mrs. Harold Lloyd have expressed the sentiment attached to a wonderland they have built for their daughter Gloria, 4 years of age, on the summit of their sixteen-acre estate in Beverly Hills.

And wonderland fails to tell the story about little Gloria's miniature home of her own where she will spend many happy hours of her life alone with her dolls or with playmates—or perhaps with a brother or sister some day.

In bringing into realisation his dream of a home estate, Harold Lloyd, film comedian, and Mrs. Lloyd (Mildred Harris,) first thought of their little daughter. Weeks before workmen started construction on their mansion on the hill, Mr. and Mrs. Lloyd got an architect busy on Gloria's fairyland.

And today it is a dream come true for them. And a fairyland for Gloria.

HER OWN ESTATE

Literally she has an estate of her own. It consists of:

A four-room miniature old English house completely furnished.

A miniature old English stable for her pony and cart with a realistic water trough and pump in miniature.

A miniature washing mill where she can get water for her garden.

And last, but not least, a slide, acrobatic devices, a swing and a sand pile beneath a tree.

Around this fairyland is a wall in keeping with the architecture of her little home. It is all Gloria's and she is as proud of it as her father and mother.

Not one detail was left out in the building of the child's private estate. The house is constructed in a plot of ground 100 feet deep and fifty feet wide.

The house is twenty-five feet in depth and fourteen feet wide with a roof height of eight feet. The door is four feet, six inches high which gives into a living-room with a small, usable fireplace. This room is furnished with a strong, specially made overstuffed set and other articles which have been constructed so as to sustain an average person.

Opening off the living-room is a hall, which leads to a wash-room, tiled kitchen and a bedroom. The kitchen is unique. It is fitted with a stove, a sink with running water and cupboards for a set of dishes and cooking utensils. The bedroom, too, is completely furnished.

Every detail of an old English dwelling was put in miniature by A. E. Hanson, landscape engineer, who carried out Mr. and Mrs. Lloyd's ideas in constructing Gloria's happyland.

The stable as well bears out every detail. It has a tower eighteen feet high, while the roof is eight feet with an archway four feet six inches tall. When Gloria plays there now, while her mother is busy going over plans with the superintendent of the crew on their mansion, two of Lloyd's pedigreed Great Danes, "Zampa" and "Prince" occupy the stable.

Mrs. Lloyd visits the estate almost every day which gives Gloria an opportunity to enjoy her playland long before her parents move into their home, which will not be for nearly a year.

The house, the stable, the slide and the other objects were constructed in such a manner that they border a heavy, thick lawn on which Gloria can romp and play while outside.

As young as she is Gloria is very happy when her mother has to go to the estate. The first place she darts for is the kitchen so she can "play in the water." Then the wishing well comes next. Then the slide. Then the stable—then the rest.

FLEET HERE LEADS IN TESTS

Battleships and Destroyers Hold First Rank in Engineering and Gunnery Performance

Battle fleet destroyers and battleships, based here, are leading the Navy in engineering and gunnery performance for the year to date, according to announcement made yesterday by the Navy Department. In short-range battle practice competition, destroyers of the battle fleet have captured the first five places, with the U.S.S. Farragut leading.

In short-range competition for the battleship class, the U.S.S. Colorado leads, followed closely by the U.S.S. West Virginia and U.S.S. Pennsylvania.

Engineering scores in the battleship class, to October 31, are announced as follows: (1) New Mexico; (2) Arizona; (3) Tennessee; (4) West Virginia; (5) Mississippi; (6) Maryland; (7) California; (8) Oklahoma; (9) Colorado; (10) Texas.

Short-range gunnery standing for destroyers follows: (1) Farragut; (2) J. F. Burnes; (3) Edsall; (4) Robert Smith; (5) Gilmer; (6) Kidder; (7) Bulmer; (8) Farenholt; (9) Brooks; (10) Marcus.

Destroyer engineering standing is as follows to September 30: (1) Meyer; (2) Noa; (3) Mullany; (4) Kane; (5) LaVallette; (6) Litchfield; (7) Preble; (8) Hulbert; (9) Barry; (10) Yarborough.

Final fitting-out of the new aircraft carrier Saratoga at the Philadelphia Navy Yard, is expected to take about six weeks, it was announced yesterday, so that she will not sail for this port on her shakedown cruise until about January 15.

The fleet this morning completes a four-day Thanksgiving holiday. All battleships will remain at anchor this week for the last half of the machinery overhaul period and for communication tests.

P. V. DAVIS NAMED AIDE TO McNABB

Formerly Held Posts as Police Judge and City Attorney of Seattle

Peter V. Davis, formerly a police judge and City Attorney of Seattle, has been appointed assistant United States Attorney, it was announced yesterday by U. S. Atty. McNab. Mr. Davis will be so sworn in today and start work immediately in the civil division of the Federal Court.

PETER V. DAVIS

Mr. Davis, who will be sworn in by Federal Judge Natterer of Seattle, a long-time friend, has been practicing law here for four years.

He recently took the county civil service examination and passed next to highest for the position of deputy District Attorney.

GOLDSTEIN TO TALK ON RADICALISM

Ex-Socialist Has Observed Red Propaganda Working at Close Range

David Goldstein, nationally known speaker on radicalism, will address a meeting conducted by the Knights of Columbus in their auditorium, 614 South Flower street, tomorrow at 7:30 p.m., on "Subversive Movements in America."

A former Socialist, Mr. Goldstein has had an opportunity to observe operations of Red propaganda at close range.

Through an inadvertency the meeting was incorrectly announced for this evening instead of tomorrow evening.

Berman Slated to Return Today From New York

Jacob Berman, also known as Jack Bennett, the so-called "bright youngster" in the Julian Petroleum Corporation stock fiasco case, is expected to return to Los Angeles today from New York, where he went to visit his wife, ill in a hospital there.

Berman obtained the consent of the authorities to make the trip upon a promise to return within a specified period. His attorneys say he will resume his operations with Receivers Scott and Carnahan in assisting them in untangling the Julian stock affair and raising money for the concern.

PROTEST ON DRAIN DUE IN COUNCIL

Opposition to Wilcox Avenue System Will State Case Today

A determined protest against the Wilcox-avenue storm drain system, which runs from the Hollywood Hills to Pico Boulevard, is scheduled to be made before the Council this morning by property owners, who assert the project creates several overlapping assessment districts. The work can be done satisfactorily cheaper, according to Councilman Webster, who will lead the fight against confirmation.

Protests will be heard by the Council against the improvement of Mathews street between Ines street and Whittier Boulevard, Roscoe street between Topanga Canyon avenue and Jonathan street and First street between Meyler street and Harbor View avenue (Los Angeles Harbor.)

Protests against setback lines on Virginia avenue, Sherman Way, Sixtieth street, Winona Boulevard and Eighty-seventh street also will be considered.

Confirmation of assessment will be considered for a new street to be opened from Stanford avenue and Pico street to Fourteenth street. The continued hearing on the confirmation of assessment on the Seventh and Bixel streets improvement district will be taken up, as will confirmation of assessments for the improvement of La Jolla avenue between Melrose avenue and Beverly Boulevard and Newell street between Ripple street and Riverside Drive.

Mrs. Cummings Will Give Usual Lecture Today

Mrs. Mae Cummings will give her usual Monday talk today on cooking and demonstration of the Dangler stove with Loraine oven control, in the food-demonstrtion room of the Manufacturers' Exhibit, 130 South Broadway, Southwest Building, at 1:30 o'clock this afternoon. Mrs. Cummings's class is growing all the time and much interest is manifest in her expert advice. She will soon make a gift of the Dangler range to some member of her class.

Mrs. Maybelle Wyman's cooking class is held Tuesday and Friday afternoons in the same place and at the same hours. Elevators run direct to the third-floor entrance.

AUTO-DEATH FIGURES SOAR

Fatalities in State Predicted at 1800 for Year; Two More Die in Week-end Crashes

Automobile accidents throughout California will cause 1800 deaths in the State and the individual injury figure probably will exceed 180,000 during 1927 if the present death and injury toll in the statistics of the Travelers' Insurance Company of Hartford, Ct., is maintained until December 31.

The amazing statistics of the insurance company made public yesterday are based on the ratio of one fatality to every 1000 automobiles. To date that figure has been maintained and upon the same ratio the company's statisticians predict that 180,000 persons will have been injured before the new year. One hundred persons are injured to each one killed in automobile traffic accidents, the statistics indicate.

Another outstanding feature of the statistics is that approximately as many persons are killed or injured in the outlying and rural districts of California as in the more congested areas of the cities.

Three States in the United States, these statistics indicate, will exceed the predicted traffic death rate of California. Illinois, New York and Pennsylvania are scheduled to pass the California predictions, while the national ratio of deaths is 23,000, with 700,000 injured.

TWO MORE KILLED IN WEEK-END CRASHES

Traffic accidents near El Segundo and in Santa Ana resulted in two fatalities during the week-end, according to police reports. Mrs. Leila Roberts, 48 years of age, died yesterday as a result of injuries received in an accident near El Segundo, and T. Palmer, 522 East Washington street, Santa Ana, was instantly killed when caught beneath a friend's automobile which overturned in a collision.

Mrs. Roberts leaves two children and a husband, who is on his way here from Kansas.

Palmer was riding with a friend when an automobile driven by an unidentified Japanese struck the car at Seventeenth street and Garden Grove avenue, Santa Ana. A Japanese woman, a passenger in the other automobile, whose identity was not learned, was seriously injured.

Another probably fatal accident occurred near Brawley when Macedonia Cryantes of Anaheim was struck by an automobile driven by F. Fato, Japanese, while changing a tire on the Calipatria highway. One of Cervantes's legs was cut off. He and two companions, also seriously injured, were taken to the Brawley Hospital.

Fern Overstreet of Downey and her mother, Mrs. A. E. Overstreet, suffered cuts and bruises when the girl fell asleep at the wheel of a car on the Yuma road just east of Brawley. The car left the road and overturned. Both are in the Brawley Hospital.

TEARLE TO REMAIN AT FILM WORK

Announces He Will Sign Screen Contract Today for Picture Series

"Announcement of my demise in filmdom and resurrection before the footlights is somewhat premature," said Conway Tearle, once a high-salaried motion-picture actor, last night. "I expect to sign a contract Monday afternoon for a series of pictures which will be made in Hollywood by one of the large producers," said Mr. Tearle.

CONWAY TEARLE

Tearle charged recently, through a complaint filed with the Motion Picture Academy of Arts and Sciences, that a conspiracy existed whereby he was being barred by producers from film work. The academy was unsuccessful in bringing about any change in the situation and Tearle has not done any screen acting for several months.

The once-popular and "in-demand" player formerly was a leading man on the legitimate stage in New York, and intimated that he might return to his former profession at some future date, but not until he has completed the new contract for four pictures in which he will play the lead.

PLAN TO REMAKE ROOM

The Board of Building and Safety Commissioners asks the Council for $2500 to cover the cost of removing partitions and enlarging the hearing room of the commission. The request is referred to the Mayor and Finance Committee.

NEW FORD WILL BE HERE FRIDAY

Ambassador Auditorium to Be Scene of Unveiling

Reception and Program Will Characterize Event

Prices of Auto Kept Secret; No Deliveries Yet

The veil of mystery that has surrounded the new Ford automobile will be lifted in Los Angeles next Friday, and the story of the motor of a million myths will be told when Henry Ford's latest entry in the automobile industry is placed on display at the Ambassador Hotel Auditorium.

A public reception and program has been planned for the event, according to Joseph W. Capek, vice-president and general manager of the Ford interests in Southern California. County and city officials will play a prominent part in the "unveiling" of the car, while executives of the company will tell the history of the automobile from the time it first was conceived in the mind of Mr. Ford to its initial showing.

TO BE SHOWN SIMULTANEOUSLY

Coincident with the first showing in Los Angeles the car will be displayed by all district Ford agencies throughout the United States, Canada and England, carrying out the personally supervised plans of Mr. Ford and his executives to give the motoring public one of the most extensive "showings" ever devised. This simultaneous display will prove the climax, according to Mr. Capek, of the plans which have surrounded the building of the car, and the secrecy that has been maintained over its motor changes, style of body, radiator differences, clutch, wheel base, speed and power.

Two of the new cars have been sent to each dealer, to be placed in condition for the Friday show, and while Mr. Capek stated that his models are en route and will be on hand for the display, yet he withheld details of description. He said he is carrying out explicit instructions from Ford executives and although he spent some ten days in the factory at Detroit working on the new car he is not at liberty to make any preprogrammed announcements.

It is understood, however, on automobile row, that a sedan and a chassis will be displayed here, with the same types in other districts.

"SUPERIOR IN DESIGN"

From the few words of authentic information given out by officials of the Ford company, and by Mr. Ford himself, the car is described as being "superior in design and performance to any now available in the low price, light-car field," and will be known as the "Model A."

Local Ford officials believe the car will be a revelation and will bring about the greatest changes in motor-car building that the world ever has known.

Details as to prices, and the date when the new car will be available to purchasers, have been carefully guarded by executives, but they said that for more than a month the Ford company has been producing cars in daily increasing numbers. Capacity production, they declare, now is called for on the new models at thirty-three assembling plants in the United States shortly after January 1.

Recently Mr. Ford said approximately 70,000 men are employed in the Ford plants, while 90,000 were employed in the main plants, when the old model T was at the height of production. It was intimated that it will be more than a month after the initial showing before any of the new models will go on sale.

Gen. Von Steuben Landing Will be Commemorated

The one hundred and fiftieth anniversary of the landing of Baron Frederich Wilhelm von Steuben on American shores will be celebrated by the Steuben Society of America this evening at T. V. G. Hall, 936 West Washington street.

Gen. von Steuben was the only general of note that left Europe to aid America in its fight for independence who remained in the new republic.

Max E. Socha, president of the society, will preside. Rev. Edwin P. Ryland, member of the Board of Park Commissioners of Los Angeles, will deliver an address.

IMMIGRATION TO BE TOPIC

Whether Mexican immigration should be placed under the quota system will be discussed at the open-forum dinner at the Los Angeles City Club this evening at 6:30 o'clock. James Hoffman Batten, director of regional service, Pomona College, will present the subject. The dinner is under the auspices of the business and professional unit of the Los Angeles League of Women Voters and is open to the public.

The Lancer

by Harry Carr

ILLUSTRATING why some people get along in the world; and some don't:

Having the courage of a lion, but not of ten lions, I considered it to be the better part of discretion not to mention luncheon on Thanksgiving Day while Antelnette was preparing the holiday feast so I sneaked down on the boulevard.

I passed a deserted village of lunch stands closed and for sale. Finally I came to a little shack which looked bright and attractive inside.

A long, lean, futile-looking man came out—sadly. "I am real sorry," he said, "but those tables are all taken—those folks in the automobiles are waiting."

—o—

THE BOBBED HEAD

A little fat, bobbed head stuck out from the kitchen.

"Come in here and sit on this box in the kitchen," she said. "I'll give you the best pork sandwich you ever ate—cooked right with the chicken."

While I was eating it, she told me her flustered troubles—gesturing the points with a long basting spoon.

"Never saw so much business in my life," she said. "Just opened a month ago and keeps me so busy I can't even stop to get a sink put in my kitchen. Guess folks must like home cookin'."

And I rode back to the ranch past a deserted village of lunch stands closed and for sale.

I wouldn't just say it was a good sandwich; it was a creation. When I am rich I intend to erect a monument to the pig from whom it was carved.

—o—

HELP! HELP!

This is a pitiful plea for mercy.

One Ryan who retires from the District Attorney's office says thus and so—blood-red scandal; and the District Attorney retorts this and that to the effect that Ryan is a scheming politician; and no George Washington.

All of which is high entertainment and grand stuff. But it is hinted that Ryan intends to revive the Aimee McPherson case.

Aw no, Ryan. Have a heart! Aimee is a lovely lady, and suffered just perfectly awful things at the hands of wicked kidnapers; but don't tell us any more about it.

—o—

THE TURKEY

This Thanksgiving Day which has just gone past, was the first for many foreigners who have come to live among us.

They told me afterward that what interested them was the turkey—a bird almost unknown to most of them.

One of the Swedish movie stars tells me that the holiday feast in his country is always centered upon a fish. I can't spell the name, but it is caught only off the Norwegian coast.

Another thing that struck him as strange was the absence of hors d'oeuvres. In Sweden, North Russia and many other countries in Europe, they take you into a room surrounded by buffet tables. Sometimes there are as many as a hundred kinds of patties, fish concoctions, etc., standing around. You eat until you are stuffed to the eyes; then dinner is announced.

—o—

SPEAKING ENGLISH

As they learn to eat turkey, they learn to speak English.

I have often wondered how it sounds to a foreigner. Galsworthy.

(Continued on Page 2, Column 7)

MUSIC ROUSES VICTIM OF COMA

Long Beach Woman in Stupor for 180 Hours Revived by Use of Radio and Piano After Grief Over Husband's Death Causes Unusual Attack

By a "Times" Staff Correspondent

LONG BEACH, Nov. 27.—Orpheus won over Morpheus in a battle for the life of Mrs. Ethel Baldwin, 34 years of age, 4101 Long Beach Boulevard, early today, when the soft strains of radio and piano music were successful in arousing her from a dangerous coma in which she had lain for more than 180 hours after swooning when she learned of the death of her husband.

Friends noticed that when sounds of music reached Mrs. Baldwin she was able to flutter the little finger of her left hand ever so slightly.

For the past twenty-four hours music was played within hearing of the unconscious woman, but without success. During interludes when thre was no music on the radio, volunteers took turns at the piano.

Then early this morning they were rewarded. Mrs. Baldwin stirred, opened her eyes, looked about her, then said that she had to go to work. She definitely was aroused from her coma for the first time, and although she had momentary lapses of drowsiness afterward, physicians hold out hopes for her recovery.

Mrs. Baldwin fainted when told of the death of her husband, Edward B. Baldwin, who succumbed after an operation for appendicitis on the 19th inst. She became hysterical after regaining consciousness at 3 o'clock the following morning and lapsed into a coma from which she showed no signs of recovering.

The Baldwins came here about six weeks ago from Cedar Rapids, Iowa. Mr. Baldwin had just started work when he was attacked with appendicitis.

BURBANK QUIZ DUE TODAY

County Grand Jury Scheduled to Take Up Charges Regarding Police and Conditions in Jail

Charges and counter-charges involving the Burbank police department and conditions in the Burbank City Jail are expected to be heard today when the Los Angeles county grand jury meets to hear the testimony of numerous witnesses called to tell what they know of the situation.

For three months rumors of a grand jury investigation have flown freely but no definite action was taken until last week when it was revealed that numerous witnesses would be called today to tell of asserted lax conditions in the Burbank jail.

Among the charges anticipated is one made on previous occasions, that prisoners serving sentences have been permitted to follow their usual vocations during the day, spending only the nights in the jail but receiving credit for full time.

Mystery surrounds the nature of other charges to be made today. Ellis Eagan, deputy District Attorney in charge of grand jury matters, declined to make any comment on the evidence in his possession or to indicate the nature of the investigation.

At Burbank, city officials blame the affair on a group of former members of the police department whom they charge with endeavoring to oust the present administration.

Officer Saves Vernon Library From Fire Loss

Watchfulness on the part of Officer Caldwell perhaps saved the Vernon Public Library at Forty-fifth street and Central avenue from being destroyed by fire early yesterday morning.

Caldwell reported that while walking by his beat he saw smoke issuing from a side window which apparently had been broken by a burglar. He climbed through and found a pile of smoldering and papers burning just inside a side door. The woodwork already had caught. An emergency call from the fire department put out the blaze. Not more than $50 damage was suffered, it was stated.

Indications are, Caldwell reported, that the burglar, failing to obtain anything of value, maliciously had attempted to set fire to the library.

POOR PA

BY CLAUDE CALLAN

"Our oldest boy's wife was raised real poor an' she expected him to begin makin' up for it as soon as they were married."

(Copyright, 1927, Publishers Syndicate)

AUNT HET

BY ROBERT QUILLEN

"It ain't a case of true love unless he still seems wonderful to her when he gets to spendin' the evenin' in his sock feet."

(Copyright, 1927, Publishers Syndicate)

Dry Army Fights Landing of $1,000,000 Liquor Cargo on Southland Shore

FIVE RUM SHIPS BEING WATCHED

Vessels Hover Offshore in Smuggling Effort

Federal and Other Agencies Combat Their Scheme

Many Attempts to Slip in Have Been Frustrated

While five ships, laden with between 75,000 and 80,000 cases of whiskies are declared to be standing by about ninety miles off the Southern California coast, waiting to slip in toward shore with their illegal cargoes, dry enforcement agencies from San Luis Obispo to San Diego yesterday were marshaled in battle array along the coast to keep the vessels from landing any of the liquor.

Coast Guard speed boats under command of Commander Covell now are circling the five ships to prevent them from making contact with the shore, or to seize the ships if contact is made, it was declared by Federal officers.

At the same time Maj. McReynolds, dry administrator for the southern district, and Sheriff Rose of Santa Barbara county are directing the operations of crews along the coast in that county, and working in co-operation with the Sheriff's offices in San Luis Obispo and Ventura counties.

In Los Angeles county, in anticipation of bold attempts to land the liquor, active watches have been kept by Federal agents and crews operating under direction of Capt. Bintliff, head of the Sheriff's squad, and Chief of Detectives Contreras of the District Attorney's office. The battle line of the enforcement agencies extends south through Orang and San Diego counties.

During attempts to slip past the Coast Guard patrols and the land patrols repeatedly have been made since the five vessels, with their holiday cargoes, have been standing by for nearly ten days trying to get in touch with rum-runners on shore. The five cargoes are estimated as valued at nearly $1,000,000.

Working in co-operation with the dry-enforcement agencies, mountain inspectors under the Collector of Customs, are also patrolling the coast line from the Malibu Mountains on north into Ventura county.

NEW CITY JOB URGED TO ADJUST LIGHTING

The Board of Public Works has recommended to the Council the creation of the position of Street Lighting Adjuster and Field Collector at a monthly salary of $175. The Council turned the matter over to the Efficiency and Personnel Committee.

BOOTLEGGER TO PUPILS JAILED

Youth Serving 180-Day Term for Selling to Los Angeles High School Students

James Johnson, 22 years of age, yesterday began serving a sentence of 180 days in the County Jail on a charge of having sold liquor to Los Angeles High School students, after pleading guilty in Municipal Judge Turney's court.

Although Johnson at first protested his innocence, last week he appeared before Judge Turney several days before his trial was called, waived a jury trial and pleaded guilty.

Johnson was accused by Officers Howery and Clark, who were assigned to work with Board of Education officials upon the report that high-school students were purchasing liquor.

Deputy City Prosecutor Higgins, who prosecuted the case, demanded the maximum sentence for Johnson.

HART TO HAVE GUN PRINTS IN CONCRETE

Bill Hart's famous two guns will have their imprints in concrete together with his foot and hand prints in Sid Grauman's gallery of notables in the Chinese Theater forecourt at the unveiling tonight when cowboys of two continents assemble as honored guests. Every western star and rider in the films in the cinema capital has been invited by Grauman to meet with Nick Milanesio, Andreas Rodrigues and others of Douglas Fairbanks's band of South American gauchos in the function at the theater.

COUNCIL NOT TO HEAR OF WOOD-EATING ANT

The termite specialist of the California Termite Control Company has made a survey of the termite situation in the city, according to a letter received by the Council from that concern and will be glad to tell the Council all about it, whenever the spirit so moves that body. The Council immediately wished off the termite situation on the Building and Safety Commission. The termite is an ant that eats wood.

Throngs at Informal Opening of New Produce Terminal

Panorama Showing Vast Crowds Present at Great Industrial Occasion

PARALYSIS FAILS TO BALK HIM

Crippled Angeleno Wins Place in Business World Despite Handicap and Attributes His Success to Vocational Education in Public Schools

"Paralyzed? Yes, my legs are, but not my brain," says Karl Schneider, assistant book-keeper of the largest suitcase factory on the Pacific Coast, in telling what vocational education in the public schools of Los Angeles has done for him. He is a fine-looking young man 24 years of age and has been handicapped from childhood, first through accident, and then infantile paralysis.

This boy entered grammar school at 8, crawling on hands and knees. He was determined to continue in spite of his handicap.

Four years ago Karl Schneider came to Los Angeles and entered Manual Arts High School, from which he graduated in 1925. His teachers realized that he must find an occupation where he would not be required to stand on his feet and persuaded him to take a commercial course. In addition to the regular work of book-keeping, he became a skilled machine book-keeper.

When he graduated, school executives placed him in the suitcase factory, and then the students of Manual Arts built him a tiny auto to travel back and forth to the factory. Recently he graduated from the little machine to a modest priced car which has been equipped with a special clutch, brakes and gears adapted to his use. With the savings of the past two years as a book-keeper he has purchased two acres of land in Riverside and hopes some day to become a real farmer.

"Vocational training has done all this for me," says Karl, "and if it will do so much for me, how much more can it do for those who are physically fit?"

GRID PLAYER INJURED

Injured in a scrimmage during an amateur football game at the Downey playground yesterday, Bronzi Lunetta, 19 years of age, 1812 Mozart street, suffered a broken shoulder blade and broken arm. He was treated at the Georgia-street Receiving Hospital.

THOUSANDS AT GAY FIESTA

Informal Opening of Produce Terminal Occasion for Celebration in Mardi Gras Style

A throng estimated at nearly 25,000 persons attended the informal opening yesterday afternoon of the new produce terminal, at District Boulevard and Downey Road. With a brass band and a twenty-five-piece orchestra playing jazzy tunes, and hundreds of couples dancing on the paved driveway, the affair took on the appearance of a Mardi Gras in full swing.

A barbecue and plate lunch were served to all comers and several impromptu numbers were presented by volunteer entertainers. The festivities were in charge of Carleton B. Swift, general manager of the new concern, assisted by more than a score of subordinates.

PLANS FOR EXPANSION

The terminal, according to produce and market men, is one of the most modern affairs of its kind on the Pacific Coast. It was designed by E. M. Dodds, civil engineer, who also has had an important part in the planning of similar markets in the East and Middle West and he declared this one embodies all the best features of those on which he has heretofore been engaged.

Although only the first unit is completed, the cost already has reached $1,500,000, and it is estimated that the total cost will be approximately $3,500,000. It now occupies nearly sixteen acres and a tracts of equal, if not greater, dimensions, is reserved for units to be added as future demands may require. Construction was started about three months ago and the market will be ready for operation Thursday, next, when the formal opening is scheduled to take place.

Space is provided at the present time for 100 freight cars and this will be increased within a short time to parking capacity for three times that number.

SPANISH ARCHITECTURE

Spanish architecture of a modern type provides the motif for the buildings and the red-tile roof adds a picturesque touch to the place. The buildings range in height from one to three stories, with elevator service in the latter, and everything has been carefully planned so as to minimize the fuss and bother of marketing. There are approximately 400 stalls for market men.

One of the larger buildings is in reality a "downtown" in itself, containing a drug store, a plumbing shop, a dentist's office, a barber shop, and with a space for virtually every variety of merchandise store conceivable. For the convenience of the patron, these are arranged in a row which is almost a city block in length. There is plenty of space for auto parking and indications are that business will be brisk from the opening.

Geographically, the new market is said to be almost in the exact center of Greater Los Angeles.

LIQUOR AND MEN SEIZED BY RAIDERS

One Accused of Seeking Beer Orders on Streets of West Hollywood

Several asserted bootleggers who delivered their wares to customers' doors or solicited orders on the streets were nabbed over the week-end by enforcement officers working under the direction of George Contreras, chief of the District Attorney's detectives.

A decoy automobile used by A. E. Woods to throw followers off the track last night failed to intercept the agents when they came up behind him on Wilshire Boulevard. Woods was overtaken after a fast chase, and eleven cases of whisky were found secreted in a small roadster, the detectives reported.

Not satisfied with waiting for customers to come to him, Preston W. Stazer was soliciting pedestrians on the streets of West Hollywood, taking orders for beer, Contreras reported. He was arrested when one of his prospective customers turned out to be a dry officer.

Four other asserted bootleggers were captured in the act of delivery while several hundred quarts of beer were found in a beer garden at 148 Loma Vista street. Bell, the raiders reported. Nearly 100 cases of liquor were seized over the week-end.

Monuments of Southwest Topic of Custodian

Plans of the Federal government's national monument bureau of the Department of Interior for preserving historic points of interest for the people of the nation were outlined in brief yesterday afternoon in a talk by Frank Pinkley, chief custodian of national monuments of the Southwest, at the Southwest Museum.

Pinkley told of the historic value of many of the ruins and landmarks in the Southwest, and told how, for the benefit of the citizens of this nation now living and coming generations, the government is taking particular care of these historic places.

Next Sunday at 3 p.m., Mrs. Emma Mat Rush, a student of Indian mythology, will lecture on that subject.

MARRIAGE ANNULLED

Woman Charges Husband Ruined Her Business Instead of Doubling It

A wonderful wooer but a poor business man was Lewis Gross, by the narrative of Bella Gross, who held he had married her under false pretenses. She was before Judge Schauer, with her attorney, Benjamin Lewis, to have the marriage annulled.

"Such fancy promises, such lovely words, he spoke," Mrs. Gross related. "He turned my head with the way he was going to double my business, if I would only give him a half-interest in it. So I married him.

"He turned out to be a humbug. Instead of doubling my business he ruined it. I don't want him any more."

Judge Schauer agreed that it was no way to treat a business woman, and gave Mrs. Gross a judgment annulling her unfortunate nuptials.

PLAYGROUND WANTS ALLEYS FROM CITY

A request has been made by the Los Angeles Playground and Recreation Department that the City Council vacate all alleys in the block bounded by Seventh, Atlanta and Fresno streets and Vista Drive in which the municipal department has established the Whittier playground. All of the land abutting upon these alleys has been acquired by the Playground Commission by purchase, with the exception of two lots on which condemnation proceedings have been started. The new playground comprises three acres.

NEW LIGHTING URGED

City Engineer Shaw has recommended to the Council the institution of proceedings for the installation of an ornamental lighting system on Grand avenue, between Fifth and Sixth streets.

BANKER KILLS SELF IN SEDAN

W. L. Wilson, Santa Monica, Inhales Exhaust Gas

Tube Run Into Car and All Windows Closed

Retired Financier in Ill Health Due to Age

A unique method of self-destruction was employed by W. L. Wilson, 65 years of age, retired banker, who was prominent in Santa Monica, according to a report at the Coroner's office yesterday.

Wilson, said the report, killed himself Saturday evening when he returned to his home, 1002 Seventh street, Santa Monica, by closing the windows of his sedan and filling the car with deadly carbon-monoxide fumes from the exhaust.

A tube used for vacuum-cleaning the car's interior and upholstery was used. It was found with one end connected with the exhaust and the other inserted through a crack left open in one of the windows.

The former banker, who is said to have owned valuable property in Santa Monica, was found within a few minutes after his death by his wife, who went to find him when he failed to enter the house. She summoned neighbors and friends and is said to be prostrated. Ill-health is said to have prompted the act.

The body was taken to the Todd & Leslie funeral parlors in Santa Monica. The Coroner will determine today whether an inquest will be conducted. He leaves only his widow.

THE LANCER

(Continued from First Page)

not being a foreigner, says it has a pleasant, musical sound.

The German actors tell me it has the peculiar sound of a man speaking with an egg in his mouth. When a German actor has to speak a few English words in a German play, the stage manager always tells him to imagine that he has an egg in his mouth. This applies, I imagine, more to English as the English speak, rather than to our own more throaty version.

THE HARDEST WORD

The hardest word in the English language to pronounce is squirrel. This is so difficult that during the war the British blockade officers established it as a test for those claiming to be Americans. They say they never found a single foreign tongue which could master it.

Only One Death Marks Traffic Over Week-end

Only one fatality was reported yesterday in one of the lightest records of week-end traffic accidents for some time. Mrs. Leila Roberts, 48 years of age, 2600 Brighton avenue, died early yesterday as the result of an accident which took place near El Segundo. She leaves two children and a husband, who is on his way here from Kansas. There were few of the minor mishaps which usually mar week-end driving.

DAMAGE SUIT SUBMITTED

A claim for $6045 damages, assertedly suffered by Frank and Mary Ruszeska when they crashed into a gas-pipe box at Division and William streets, where the streets were being improved under city contract and no warning signs or lights displayed, has been submitted to the Council and referred to the City Attorney for investigation and report.

Link With Past Preserved by Tree Surgery

One of the oldest landmarks in Southern California recently was preserved through the skill of modern tree surgeons. It is "The Old Sycamore Tree," referred to repeatedly in land deeds of many of the first families hereabouts.

The sycamore stands just outside the gates of Forest Lawn Memorial Park and occupied such a conspicuous position before the settlement of the valley where Glendale now is that it was used as a base by surveyors who subdivided the famous old Rancho San Rafael.

Rancho San Rafael is said to be the first and largest of the Spanish land grants. It consisted of more than 36,000 acres of what now is Glendale, Highland Park, York Valley, Garvanza, Eagle Rock and Burbank. Its northwestern boundary joined the Rancho Ex-Mission San Fernando.

When this extensive ranch was sold piecemeal surveyors ran their lines from the old sycamore. It was so filled with nails, screws, railroad spikes and other iron that its trunk began to rot away. Some months ago it was thought to be dying and permission was granted by the county to cut it down.

As a last resort, however, officials of Forest Lawn engaged the Davy tree surgeons, who cut away the decay, filled the cavities with cement and pruned the tree severely. The tree immediately took a new lease on life and after an examination yesterday was pronounced out of danger.

TRACY STRONG SPEAKS TOMORROW ON BOYS

Members of boys' work committees of the various service clubs and churches, principals and vice-principals of the city high schools, juvenile probation officers and others have been invited to attend a luncheon at the downtown Y.M.C.A. tomorrow noon and hear Tracy Strong, boys' work director of the International committee of the Y.M.C.A. His subject will be: "Boys Around the World."

"The Bank will attend to all That"

MANY men and women for differing motives and reasons are patrons of the Living Trust facilities of Security Bank for the care of their property and investments. Among them can be distinguished two special classes.

In the first class are those expert and successful in business matters, who know that complete care and facilities for the handling of property or investments, and at what cost they may be secured, the trouble of looking after investments.

In the second class are those who know little about property or investments, but who know enough to put their interests in the strong hands of Security.

Whatever the motive, those in either class join in saying with relief: "The Bank will attend to all that."

SECURITY BANK
Resources Over $250,000,000
A State Bank Giving Savings Deposits the Special Protection of the California Bank Act.

The FORVE Company's FIRST CHRISTMAS SALE

OF LAMPS FIRE SETS
GIFT FURNITURE and LIGHTING EQUIPMENT.

This rare BOUDOIR LAMP would make an excellent gift, indeed. The dancing girl is of fine imported Dresden. The shade is of yellow, pleated Georgette, rose bud trimmed. This lamp is the only one of its kind in our store. Due to a very slight defect, it will be sold at ½ PRICE.

TORCHIERE of hand-wrought iron in a beautiful natural finish. Adjustable light. Very smart. Original price, $15.50.
SALE PRICE, $9.85.

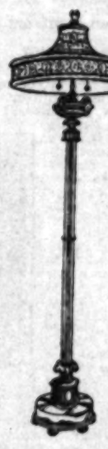

FLOOR LAMP (large) Genuine Onyx base. Green silk shade, trimmed in hand-made imported applique motifs. Original price, $300.
SALE PRICE, ⅓ OFF

PRICES 25% to 50% OFF

Here, indeed, is good news for the Christmas shopper. This store's first Christmas sale will enable you to purchase attractive and useful gifts at exceptionally low prices. The Forve stock of LAMPS, Gift Furniture and Fire Sets is one of the finest and largest in the city. A few pieces are slightly shop-worn and marked accordingly. The reputation of the Forve Company, which has served leading families and Architects for 25 years, stands back of every piece you purchase. A small deposit will hold any purchase until Christmas.

NOTE: The exact pieces shown here may be sold before you arrive—but there are many, many others, equally attractive.

TABLE LAMP of carved alabaster with silver base. The Georgette shade is slightly shopworn. Original price $135.
SALE PRICE, $85.00

Hand-made TABLE in of SOLID WALNUT. Slightly shop marked. Reduced from $34 to $21.50.

25 DUPLEX-A-LITE TABLE LAMPS at very attractive reductions. The Duplex-A-Lite gives no shadows or glare. A wonderful gift. Reg. price $35. Sale price, complete with shade.
$24.50

FIRE SET AND ANDIRONS—Handmade, finished in dull brass, and shows extra fine craftsmanship. This is truly a bargain. Original price, $42.
SALE PRICE, 25% OFF

Very small CANDLE DESK LAMP, an excellent gift. Pewter finish. Height 12 inches. Original price, $7.00.
SALE PRICE, $4.85

Wrought Iron BRIDGE LAMP in hand antique finish with hand polychromed base. Metal cloth shade, exquisitely trimmed in gold and rose metal rushing.
SALE PRICE, ⅓ OFF

Always conservatively priced! Now greatly reduced.

The FORVE Company, Inc.
818 South Figueroa

1000 GIFTS No Two Alike

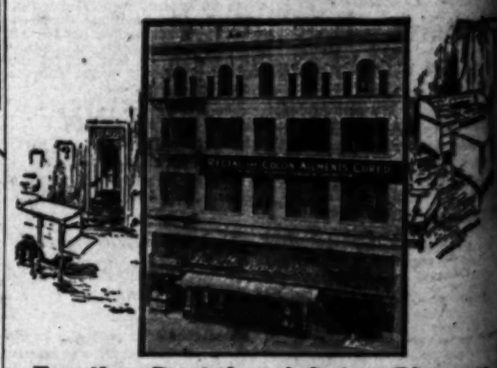

Treating Rectal and Colon Diseases Without Hospital Surgical Operation

Dr. Chas. J. Dean coast-wide organization of specialists establish offices in Los Angeles

After 15 years phenominal success in treating Piles and other Rectal and Colon disorders by a method which entirely eliminates expensive, unpleasant and frequently ineffective hospital surgical operations, the Chas. J. Dean organization of Proctologists announce the establishment of fully equipped offices in Los Angeles at 753 South Broadway, near 8th. Here personally trained specialists are in attendance, as at our Portland, Seattle and San Francisco offices. And to prove the effectiveness of our method, which has benefited thousands of men, women and children in all walks of life, we give WRITTEN ASSURANCE TO PERMANENTLY RELIEVE ANY CASE OF PILES, *no matter how severe or chronic*, OR RETURN THE PATIENT'S FEE. Treatments are soothing and quickly effective, and may be had daily, weekly or monthly. No confinement to bed or work.

If you are suffering with any form of Rectal or Colon ailment call or write TODAY for our FREE 100-page illustrated book describing causes and proper treatment. Also containing hundreds of letters from grateful patients.

CHAS. J. DEAN, M.D., Inc.
OF CALIFORNIA
LOS ANGELES OFFICE—753 SO. BROADWAY, NEAR 8TH
Other Offices—Portland, Seattle and San Francisco
MENTION THIS PAPER WHEN WRITING

FEAR, SOURCE OF ALL ILLS, CAST OUT BY GOD'S LOVE

Troubles of Mind and Body Caused by Man's Lack of Faith, Declares KHJ Speaker

Fear, that hydra-headed monster which for ages has gone ...ing through the forests of the human mind, can be mastered ...one who is armed with the spirit of "the Lion of the Tribe of ...ah," according to Mrs. Leila Castberg, pastor of the Church ...f Divine Power, who spoke on this theme yesterday from ...e KHJ broadcasting station. Mrs. Castberg spoke in part as ...llows:

"Emancipation, freedom, is the ...nal goal of man. Every religion ...ntains this truth and teaches it ...n varying levels of revelation and ...derstanding, but man will strug...le forever for emancipation from ...ars, poverty, ignorance and ...ckedness, until he realizes that ...e emancipation has one supreme ...ne, where the battle royal is to ...e fought—and with weapons not ...de by hands. This is the battle-...ld of the soul and the greatest ...emy man has to conquer is fear. ...ery man is beset by a thousand fears for ...ery woman is hydra-headed. He is ...ad of failure, of overwork, of ...ness, loneliness and loss. He is ...ad of accidents, burglars, of what ...e will say and of what he can not eat. ...e is beset with nameless fears, re...ts and complexes, the result ...the speeded-up reactions of city ...e upon his nervous system, ...ch is not yet adjusted to them. ...st of these fears have one common ...minator. Fear for self.

WISE OR FOOLISH

"We are rational fears and irra...nal fears, and it is the foolish ...ar who disregards a rational fear, ...ch is supported by reason and ...mon sense. With a sensible ...ount of precaution we can dismiss ...ost fears from our minds. A ra...nal fear is expressed when we tell ...rselves that we must not run out in front ...f automobiles. But it becomes ...irrational one when the mother ...onstantly dwelling on it in fear ...d continually warning her ...ildren.

"All irrational fears rise in fear ...m an atavistic throwback to ...e memory—here is your dang...r sign. When you begin 'wrap...ng' around yourself be...ause' when you become entirely ...ccupied, immersed only in your ...n fears, beware, for irrational, ...ave fear is not far away.

"When you become bored, inert, and cannot find interest in others and in the glowing world about you, you are skating on thin ice. Self, writ large, is dominating your world—and soon that world becomes one beset with endless fears which not only bring sickness, pain and inward terror, but cause the very things you fear to come upon you.

REMEDY FOR FEAR

"The remedy for all of your fears is the same. Other means are only a palliative and successful for a short time. This remedy is supreme and unfailing. It may be expressed best and simplest in the fine wisdom of Paul, who said, 'God has not given me the spirit of fear, but of love and power and a sound mind.' It is this inward, abiding trust in God which alone will emancipate you from all fear, and when you know that all power is given you in heaven and on earth,' through the indwelling Christ-power within, you can walk fearless and unfraid amid all of the varying experiences of daily life."

SELF-EXPRESSION DIVINE ATTRIBUTE

Adrian Basha, founder of the Universal School of Laws of Life, preached yesterday at Hollywood Metaphysical Fellowship. He said in part:

"One of the greatest evidences that human beings must function as instruments for the carrying out of divine purposes is the fact that whenever we express our ideas we receive more, and whatever talents we utilize we develop, whereas whenever we refuse to give out kindness and love we find the inward energies wilting. Whatever talent is not used soon dies. The whole world is a divine self-expression. Human beings, made in the image of God, must likewise seek to express their inward self in the highest and noblest planes of life."

GIRL TOO NEAR TO GAS HEATER

Florence Tennesson May Die of Burns Received in Home Yesterday

Standing too near a gas heater yesterday may cause the death of Miss Florence Tennesson, 19 years of age, of 4714 West Twenty-eighth street. She was given emergency treatment at the Receiving Hospital for third-degree burns of the entire body. Her condition is said to be critical.

The girl's mother and father, Mr. and Mrs. Adolph Tennesson, also were given medical treatment at the hospital for slight burns which they suffered when beating out the flames which enveloped their daughter when her clothing caught fire.

CREATOR THUNDERS THROUGH EPISTLES

"The Message of the Epistles" is the subject of a sermon preached yesterday by Swami Dhiranananda at Mt. Washington Educational Center. The speaker said in part:

"If we interpret Christ as a principle of eternal consciousness and not simply as an historic embodiment of it twenty centuries ago, take His flesh and blood, not literally, but as spiritual perceptions within us, and remission of sins by grace through faith not as a matter of unmerited favor shown but a voluntary rising of man above the flesh, facilitated by the beneficent working of the spiritual law, intimately felt and not verbally professed, then the immortal Epistles of the New Testament will read exactly like monumental documents of other revealed religions of any importance. It needed the intellect, organizing power and spiritual life of St. Paul to popularize the teachings of Christ in welcome and unwelcome fields. As the pen that wrote the Epistles was dipped into the blood of self-sacrifice in every sense, it was mightier than the sword in conquering humanity. The Epistles cover practically the whole ground 'in elaborating the laws of a spiritual life. Simple truths of faith, love, service, tolerance and finding Christ within, are there, but one feels as if God is thundering through each."

CHRIST EXPONENT OF NEW CHIVALRY

Dr. Bruce Brown of South Park Christian Church preached yesterday on "Towel and Sword." He said in part:

"After 2000 years of bitter experience the world is slowly coming to realize the truth of the statement made by humanity's greatest Teacher: 'He who takes up the sword shall perish by the sword.' The One who flung the stars into the midnight sky took a towel and chose the task of a slave. His ideal of life was 'If any man would be great, let him become a servant.' The Knight of the new chivalry comes not in pomp and splendor, but in humility."

BIBLE PRECEPTS IN CURBING OF CRIME

Rev. W. C. Isett of Amanda Chapel preached yesterday on "Christian Common Sense." An excerpt from the sermon follows:

"The Bible is the most common-sense book in the world. I put the writers far above those of any other book or series of books, not from a literary point of view, perhaps, but from the point of view of practical principles for daily living and human conduct. Crime is not cured by dealing with the effect. The Bible gives us many teachings regarding its cure. It starts with a changed heart. The Bible clearly points out that we should study crime and attempt its cure in childhood."

HOLDS MEN SHOULD LOSE "GLASS EYES"

Rev. J. Whitcomb Brougher, Jr., pastor of First Baptist Church at Glendale, preached yesterday on "The Man Who Lost His Glass Eye." He said in part:

"There was one man who had been a sinner, lived an ungodly life, until he went to see Jesus. He did not want to know what He looked like, he did not want to see Him perform miracles. The passage says, 'He would see Jesus, who He was,' and that he saw his Master. He lost his blindness to that which was right, confessed his sins and Jesus said, 'This day has salvation come to thy house.' The greatest experience of life is to lose our glass eyes, to lose our blindness to the greatest of all gifts, to lose our indifference to the greatest of all opportunities, that of seeing Jesus and knowing who He is."

"CREED OF CHRIST" THEME OF SERMON

Dr. H. C. Culbertson of Plymouth Congregational Church preached yesterday on "The Creed of Christ." He spoke in part as follows:

"Every thoughtful person has a creed, a philosophy of life. Can we find direct sayings of Jesus recorded in the Gospels which will give us the creed, or philosophy of life, by following which He became the Redeemer of the world? Surely the beatitudes express such a philosophy, the creed of the radiant life which inwardly is in the eternal heavens. His injunction to love enemies and forgive boundlessly, this also is part of His life creed. The command not to be anxious or worried, but to seek first the kingdom of God, trusting in the Father to take care of all the rest, this also was characteristic of the Master. The advice not to fear those who can kill the body was enforced by the thrilling example of His own daring when He refused to tarnish His soul with wrong, and went unflinchingly to the cross."

WAMPAS TO FROLIC WITH HI-HATTERS

With a program replete with hilarious features, all details are arranged for the liaison frolic between the Wampas, organization of motion-picture publicists, and the Hi-Hatters, theatrical press representatives of Los Angeles, this evening at the Breakfast Club. To preside as chairman of the joint meeting, Harry Hammond Beall has arranged a novel program of mirth-provoking stunts, including an old-fashioned grab-bag specialty, a ping-pong championship contest between experts of the Wampas and the Hi-Hatters, and the introduction of a tenor soloist who will travesty the prominent members of both organizations in song.

For Christmas A TAPPAN GAS RANGE

A GLEAMING all-white Tappan Gas Range for Christmas! What joy it will bring! It will beautify the kitchen, of course. But more than that, it will add year-long pleasure to the preparing of family meals!

Insulated *to hold* the heat

You know that a refrigerator without *insulation* would waste ice. It is equally true that a gas range without *insulation* wastes heat. Tappan has now perfected a new-day gas range —the Tappan In-So-Top—*insulated* with rock wool! Insulation keeps heat *in* the oven and *out* of the kitchen—makes for kitchen comfort—saves gas. Scientific oven ventilation. Even heat control. Large capacity oven for holiday meals. Porcelain enamel inside and out. With smooth solid top. $195.50 installed.

Give "her" a Tappan Range. Our Christmas Offer —now in effect—is a real buying opportunity. Take advantage of it. Make your selection now.

Approved by American Gas Association Testing Laboratory.

Special Christmas Offer

$15 Allowed for your old stove. This is our special offer (only three more days) to every purchaser of a Tappan In-So-Top Gas Range.

Broadway Department Store Inc.
BROADWAY—FOURTH AND HILL

The Following Gas Companies Also Sell the Tappan

SOUTHERN CALIFORNIA GAS Company — 810 So. Broadway and all Local Offices

SOUTHERN COUNTIES GAS Company — At All Local Offices

Tappan Stove Co. Established 1881

At RALPHS

WHERE QUALITY REIGNS AT "SELLS FOR LESS" PRICES

MONDAY, TUESDAY, WEDNESDAY, THURSDAY and FRIDAY

COFFEE

RALPHS BEST BULK COFFEE Per Lb. 32½c
Regular "Sells for Less" Price 40c per Lb.

RALPHS VACUUM PACKED STEEL CUT COFFEE
1-Lb. Can ..... 37½c (Regular "Sells for Less" Price 45c per can)
2-Lb. Can ..... 72c (Regular "Sells for Less" Price 89c per can)

RALPHS BEST BULK COFFEE and RALPHS VACUUM PACKED STEEL CUT COFFEE are guaranteed by the coffee roaster to be as good as or better than any popular brand of coffee in this market or money refunded. Limit 5 lbs. only of coffee to a customer.

CRISCO

1-Lb. Can ..... 22c Limit 2 cans to a customer
3-Lb. Can ..... 66c Limit 2 cans to a customer
5-Lb. Can ..... $1.32 Limit 1 can to a customer

GOLD MEDAL FLOUR

No. 5 Sack — If Carried Away ..... 26c — If Delivered ..... 28c — Limit 2 sacks to a customer
No. 10 Sack — If Carried Away ..... 49c — If Delivered ..... 53c — Limit 2 sacks to a customer
½ Barrel (24½-lb.) Sack — If Carried Away ..... $1.10 — If Delivered ..... $1.30 — Limit 1 sack to a customer
¼ Barrel (49-lb.) Sack — If Carried Away ..... $2.17 — If Delivered ..... $2.37 — Limit 1 sack to a customer

HEINZ PRODUCTS

FREE DEMONSTRATION BY HEINZ DEMONSTRATORS AT ALL OF OUR STORES

HEINZ CHILI SAUCE 12-oz. Jar 25c
HEINZ CREAM OF TOMATO SOUP Medium (1-lb. 1-oz.) Can — 4 Cans for ..... Per Can 12c
Small (10-oz.) Can — 6 Cans for ..... Per Can 9c
HEINZ CIDER VINEGAR Pint Bottle 14c
Quart Bottle 22½c
HEINZ SPAGHETTI, Small (10-oz.) Can. 6 cans for ..... Per Can 9c
Medium (1-lb. 1-oz.) Can — 4 Cans for ..... Per Can 12c
Large (1-lb. 12-oz.) Can 21c
HEINZ CATSUP 8-oz. Bottle 15c
14-oz. Bottle 22½c
HEINZ PLAIN BEANS, No. 1 (11-oz.) Can. 6 cans for .. Per Can 9c
No. 2 (1-lb. 2-oz.) Can — 4 Cans for ..... Per Can 12c
HEINZ VEGETARIAN BEANS, No. 1 (11-oz.) Can. 6 cans for .. Per Can 9c
No. 2 (1-lb. 2-oz.) Can — 4 Cans for ..... Per Can 12c
HEINZ BEANS IN TOMATO SAUCE. No. 1 (11-oz.) Can — 6 Cans for ..... Per Can 9c
No. 2 (1-lb. 2-oz.) Can — 4 Cans for ..... Per Can 12c
No. 3 (1-lb. 14-oz.) Can 20c

MAKES OLD ALUMINUM UTENSILS NEW
Small Size ..... 8c Large Size 19c

BEST FOODS SHORTENING — Made by the Manufacturers of Gold Medal Mayonnaise — 1-Lb. Package 17½c
BEST FOODS FANNING'S BREAD AND BUTTER PICKLES 1-Lb. Glass 22½c
BISHOP'S PEANUT BUTTER 16-oz. Can ..... 19c; 3-lb. Can 55c
PIONEER MINCED CLAMS 7-oz. Can ..... 15c; 10-oz. Can ..... 22c — Limit 4 cans to a customer
NEW CROP SANTA MARIA PINK BEANS, Four Pounds For 25c
BISHOP'S GRAHAM CRACKERS 1-lb. Package 17c
FAMO HALLOWEE DATES 8-oz. Package 10c
BONNER BRAND CALIFORNIA WHITE FIGS, 8-oz. Package 7½c
PRESSED WHITE FIGS Per Lb. ..... 15c — 10 lb. box $1.10
Bulk Thompson Seedless Raisins Per Lb. ..... 7½c — 25 lb box $1.65

CAKE FLOUR — SWANSDOWN CAKE FLOUR Large (44-oz.) Package 33c
CHIPSO Large (22-oz.) Package 20c
CHOCOLATE — GHIRARDELLI'S GROUND CHOCOLATE, 1-lb. Can ..... 30c; 3-Lb. Can 85c
CHO CHO — MALTED MILK CHOCOLATE FOR BEVERAGES, FOODS AND DESSERTS—MAKES A NICE CHOCOLATE TOPPING FOR ICE CREAM AND OTHER DESSERTS. 7-oz. Can ..... 11c; 12-oz. Can 19c
CHOP SUEY — MANDARIN CHOP SUEY 9-oz. Can ..... 25c; 18-oz. Can ..... 43c; MANDARIN CHOP SUEY VEGETABLES, 15-oz. Can 30c
CLOROX 15 fluid ounce Bottle 14c
CODFISH CAKES — UNDERWOOD'S CODFISH CAKES, 10-oz. Can 12½c
DEVILED HAM — UNDERWOOD'S DEVILED HAM, 1¼-oz. Can 7½c
DOG BISCUIT — BENNETT'S MILK BONE PUPPY BISCUIT, 28-oz. Package ..... 35c; BENNETT'S MILK BONE DOG BISCUIT, 31-oz. Package 35c
KIDNEY BEANS — VAN CAMP'S KIDNEY BEANS. No. 2 (1-lb. 1-oz.) Can ..... 9c; B. & M. KIDNEY BEANS, No. 2 (1-lb. 4-oz.) Can 10c
LIMA BEANS — B. & M. LIMA BEANS No. 2 (1-lb. 4-oz.) Can 10c
MANDARIN SAUCE 5-oz. Bottle 25c
PANCAKE FLOUR — AUNT JEMIMA PANCAKE FLOUR, 1-lb. 4-oz. Package ..... 11c; 3½-lb. Package ..... 30c; ALBER'S FLAPJACK FLOUR 1-lb. 4-oz. Package ..... 11c; 3-lb. Package ..... 24c; SPERRY PANCAKE FLOUR (1-lb. 4-oz.) Package ..... 10c; MAKAKAKE PANCAKE FLOUR (1-lb. 4-oz.) Pkg. ..... 11c; 3-Lb. Package ..... 24c; PHILLIP'S PANCAKE AND WAFFLE FLOUR. (1-lb. 4-oz.) Package ..... 10c; PILLSBURY'S PANCAKE FLOUR, (1-lb. 4-oz.) Package 12c
MORTON'S SALT — FREE RUNNING 2-lb. Package ..... 10c; IODIZED, 2-lb. Package 10c
SOAP — FAIRY SOAP Six Bars for 25c
SPAGHETTI — VAN CAMP'S SPAGHETTI, No. 2 (1-lb. 1-oz.) Can ..... 10c; BEECHNUT SPAGHETTI No. 2 (1-lb. 1-oz.) Can 10c
TOILET PAPER — SCOT TISSUE TOILET PAPER, Per Roll ..... 9c; WALDORF TOILET PAPER Per Roll 5½c

BEN HUR SOAP

SEVEN BARS For 25c
Limit 14 Bars to a customer

FRESH FRUIT AND VEGETABLE DEPARTMENT

FAMOUS LINCOLN WILDER IDAHO RUSSETT POTATOES, in 25-lb. Cloth Bags. If Carried Away, Per Bag ..... 65c — If Delivered, Per Bag 75c
FANCY IDAHO JONATHAN APPLES. If Carried Away, 4 lbs. for ..... 25c — If Delivered, 4 lbs. for 27c
QUEEN'S TASTE SEEDLESS GRAPEFRUIT. Size 64 — 4 for 25c
FANCY WINTER NELIS PEARS If Carried Away, 4 lbs. for ..... 25c — If Delivered, 4 lbs. for 27c
OKLAHOMA YAMS 5 lbs. for 25c
FANCY NORTHERN SEEDLESS GRAPEFRUIT. Size 80 — Per Dozen 55c

BAKERY DEPARTMENT

RALPHS SANDWICH BUNS, 1½ lbs. to Dozen. SPECIAL THIS WEEK — Per Dozen 10c
RALPHS WHOLE WHEAT DOUGHNUTS SPECIAL THIS WEEK — Per Dozen 20c
RALPHS PLAIN POUND CAKE Two Pounds for ..... 45c — Made in 2-pound Loaves
COLORED COCOANUT-TOPPED COOKIES, SPECIAL THIS WEEK Per Dozen 12c
RALPHS HEALTH BREAD 24-oz. Loaf 10c

CANDY SPECIAL

Buy Now
FANCY 2½-POUND CHRISTMAS BOX OF ASSORTED CHOCOLATES, Each 80c
A REAL BUY—SALE LIMITED TO 2000 BOXES

FRESH MEAT DEPARTMENT

SHOULDER OF YOUNG LAMB. Whole or Half. 5-lb. Average. Per Lb. 25c
RIB AND LARGE LOIN LAMB CHOPS Per Lb. 45c
SIRLOIN STEAK, 1½ lbs. and up Per Lb. 35c
T-BONE AND PORTERHOUSE STEAK, 1-lb. and up. Per lb. 45c
PRIME RIB ROAST BEEF, 4 lbs. and up. Per Lb. 30c
SHOULDER OF PORK ROAST, 5 to 7 lb. Average. Per lb. 22½c

HOUSEHOLD HARDWARE and TIRE DEPARTMENT

TIRES AT "SELLS FOR LESS" PRICES MOUNTED FREE

10,000-MILE GUARANTEE
10,000-Mile Factory Guarantee on Irco Cord Tires. This is a bonafide factory guarantee given by the Inland Rubber Company of Chicago.

Factory to consumer allows us to offer you quality High Pressure and Balloon Cord Tires at less than Standard wholesale cost. All tires mounted free of charge at Ralphs' convenient service stations.

IRCO BALLOON CORD TIRES — Factory Guaranteed
29x4.40 Irco Balloon Cords $7.55
30x4.95 Irco Balloon Cords $10.80
30x5.25 Irco Balloon Cords $11.25
31x5.25 Irco Balloon Cords $11.48
30x5.77 Irco Balloon Cords $13.15
33x6.00 Irco Balloon Cords $14.40
32x6.50 Irco Balloon Cords $16.60

HIGH PRESSURE CORD TIRES — Factory Guaranteed
30x3 Clincher Irco Cords $5.15
30x3½ Cl. Hi-Mile Kant Cords $5.98
30x3½ Cl. Oversize Irco Cords $6.75
30x3½ S.S. Oversize Irco Cords $7.75
31x4 S.S. Oversize Irco Cords $9.65
32x4 S.S. Oversize Irco Cords $10.25
33x4 S.S. Oversize Irco Cords $10.75
32x4½ S.S. Oversize Irco Cords $13.98
33x4½ S.S. Oversize Irco Cords $14.40
34x4½ S.S. Oversize Irco Cords $14.75

—ALL TIRES SOLD SUBJECT TO PRESENT STOCK LASTING—

SPEED-OL MOTOR OIL

100% EASTERN OIL, PURE PARAFFINE BASE

NOT ONE DROP OF WESTERN OR ASPHALT BASE OIL IN SPEED-OL

TRY SPEED-OL IF YOU ARE NOT SATISFIED GET YOUR MONEY BACK

ONLY 17c PER QUART IN 5-GALLON CANS
Medium, Heavy or Chatterless, 5-GAL. CANS $3.40
$3.60 Delivered

RALPHS RADIO BATTERIES

'B' 45-Volt Regular ..... $1.77 (Regular Retail Price $2.75)
'B' 45-Volt, Heavy Duty ..... $2.77 (Regular Retail Price $4.75)
These Batteries are absolutely guaranteed and are manufactured by one of the standard battery manufacturers. If you purchased this battery under the regular advertised name, you would pay the standard list price.

Majestic Waffle Iron
Plates interchangeable so that you are able to bake Waffles or fry Hot Cakes.
EXTRA SPECIAL . . $13.68
Regular Retail Price $18.00

JIFFY WAFFLE IRONS $3.98
A high quality waffle iron at a low price

Marion Ev'ryday Minute Electric Toaster, $2.98
Must be seen to be appreciated

Eveready Strainer Sets
Especially adapted for the manufacture of home beverages.
77c
Regular Retail Price $1.25

EDISON WAFFLE IRONS $7.48

Elite or Pacific Electric Irons
All parts interchangeable with Hot Point Irons
$2.77 Each

Electric Light Globes
25-40-50 and 60 Watts
17c Each
Carton of five—83c
Subject to present stock lasting

Visit our Hardware Departments located at 613 S. Spring St., 2530 South Vermont, 2091 Pasadena Ave., and 926 West Seventh Street, for Christmas presents in Electrical and Household Hardware items at "Sells for Less" Prices.

Sunset Blvd. at Poinsettia Pl. — 400-2 N. Western Ave. — Washington at 7th Ave. — 5470-72-74 Angeles Mesa Drive (Corner 57th St.) — Vermont Ave. at 35th Place — Pasadena Ave. at Ave. 26 — 621-5-5 S. Spring — Vice St. at Normandie Ave. — 926-34 W. 7th (rear entrance 925 Futter Park Ave.) — 201 W. Broadway, Glendale

Ralphs GROCERY CO. SELLS FOR LESS

DELIVERY DEPARTMENT
Hollywood District and Beverly Hills — Phone HE. 3151
West and South Section of City—BEacon 3760
East and North Section of City—CApitol 2930
Glendale Phones 1870 and 1871

BELGIAN WAR HERO GREETED BY MOTHER

Jacques W. Votion, Belgian war hero and now casting director at the FBO studios, greeted his mother Mrs. Charles Votion, for the first time in seven years as she stepped from the steamship London Skipper at San Pedro yesterday on her initial visit to this country.

Not having seen her son since 1920 when she left Belgium with her husband for Athens, Greece, where the latter is in charge of a steamship office, Mrs. Votion traveled alone over a distance of thousands of miles by air, land and water to spend the winter in California with her son.

Nome Russians Seeking Entry

NOME (Alaska) Nov. 27. (AP)—Nome has been the scene of an unusual invasion of Russians, despite the lack of diplomatic relations between the United States and Russia.

Sailing from Siberia in walrus skin boats, several parties made up of families and friends landed here recently and demanded admittance. Several men were jailed and petitions of all denied.

The cases have been referred to Washington for settlement of the issue.

TONS OF TRAM TICKETS

More than 1,600,000,000 tickets, weighing 725 tons, are issued annually by the London General Omnibus Company. Each night ten motor vans bring the ticket boxes of the 9000 conductors from forty-seven garages. No less than 4,500,000 tickets are distributed daily.

PUBLISHERS
THE TIMES-MIRROR COMPANY
OFFICERS:
HARRY CHANDLER, Pres. and Gen. Mgr.
MARIAN OTIS CHANDLER, Vice-Pres. and Secy.
FRANK X. PFAFFINGER, Treasurer.
DIRECTORS
Harry Chandler, Marian Otis Chandler, Frank X. Pfaffinger, Mabel Otis Booth, Harry Carr.

Los Angeles Times

EVERY MORNING IN THE YEAR
DAILY FOUNDED DEC. 4, 1881—46TH YEAR
RALPH W. TRUEBLOOD, Managing Editor.

Average for every day of October, 1927....161,511
Sunday only average for October, 1927.....290,539
Average every day sale over October, 1926.. 4,574

OFFICES:
New Times Building, First and Broadway.
Branch Office No. 1, 321 South Spring Street.
Washington Bureau, 1217-1219 National Press Club Building.
Chicago Office, 360 North Michigan Avenue.
New York Office, 285 Madison Avenue.
San Francisco Office, 742 Market Street.
Seattle Office, 3321 White Henry Stuart Bldg.
In addition to the above offices, The Times is on file and may be found by European travelers at the office of the American Express Company, Paris.

LOS ANGELES (Loce Ahng hayl ais)

MEMBER OF THE ASSOCIATED PRESS
The Associated Press is exclusively entitled to the use for republication of all news credited to it or not otherwise credited in this paper and also all local news published here within.

The Times aims at all times to be accurate in every published statement of fact. Readers who discover any important inaccuracy of statement will confer a favor by calling attention of the Editorial Department to the error.

Bad laws, if they exist, should be repealed as soon as possible; still, while they continue in force, for the sake of example they should be religiously observed.

—*Abraham Lincoln.*

MEANEST TEMPERATURE

The mean annual temperature of the British Isles is given at 49 degrees. Out this way we would think this pretty dog-gone mean.

A SWEET COMBINE

If four nations can unite to limit the sugar supply, why cannot there be a general combine to limit armament and preserve peace?

HORRORS OF WAR

One of the big battleships here is being equipped with a massive soda fountain. If the next war is to be fought with carbonic acid gas we will be all ready to lead off.

SOME PERFORMER

One of the circus Ringlings has been singing Caruso roles in grand opera and is also a Florida banker when not before the public. He must be one of the lions from the big show.

KEEPING AT IT

The world is kind in one respect: When a man has failed a number of times at any undertaking the approbation and applause are much greater when he finally succeeds. Men admire persistence and courage.

WHAT TUNNEY LOOKS LIKE

President Coolidge told Tunney during the champion's visit to the White House that he looked "like a motion-picture actor." Quite so, but Gene isn't the kind to whom the director has to bawl "Action" when the gong rings.

NO END SEATS

Sight-seeing busses in which every passenger has the coveted end seat and can survey at least half of what's to be seen have been introduced in eastern cities. Two long benches running the length of the car are set back to back with an aisle for the conductor between. Our street cars might adopt a worse seating method.

NEW AUTO PLATES

It is announced from Sacramento that mail applications for the new automobile license plates will be received after the first of December. Speedsters, however, will not make early application, fearing that if they do they will get low numbers, too easily read by the cops.

WASTED GAS

"If automobiles could use the full energy capacity of gasoline," says Charles F. Kettering, president of the General Motors Research Corporation, "a small car could go 450 miles on a gallon. As it is, the engine wastes 97 per cent of this precious energy." And yet quite a mileage is covered with that remaining 3 per cent, judging by the appearance of things out on the highway.

SEEDS OF REVOLUTION

The Spaniard who is coming to this country to get funds to stage a revolution in Catalonia might pass the hat at the Plaza, but he would hardly get dough enough to buy a shotgun. We are rather fed up on revolutionists. First thing we know some petulant wastrel in Catalina will be trying to pull down the Wrigley banner and hoist the Black Jack.

THE PEOPLE'S SERVANT

Having gathered a little notoriety sundry Americans seek to use the White House to further expand their publicity. They invite themselves to the Presidential presence and perhaps gain a dinner invitation. Then they have themselves photographed and feel that they have added abundantly to their glory. Many insist that Mr. Coolidge is the people's servant and so they go to Washington with the idea of having him wait on table.

CHAMORRO'S FLIGHT

Returning home from Washington, where he received the cold shoulder, Gen. Chamorro of Nicaragua finds himself between the devil and the deep sea. He wants to run for President again, but our government has announced that if elected he will not be recognized. The deep sea probably will get him, as his backing is falling away because of American disfavor. We seem to have retained some influence among the people down there despite all the silly talk of Latin-American hatred of the United States.

GROWING FAST

Said that Manchuria, the big buffer between Siberia, Korea and Mongolia, is now growing faster than any other section of the globe—except Southern California. The total population is nearly 15,000,000 and the country is rich in forests, as well as deposits of coal, iron, lead, silver and gold. Under the rivalries of Chinese, Japanese, Russian and other newcomers, the industrial development of Manchuria is going on at a rapid rate. Railroads have been built and foreign commerce wonderfully expanded. Tokio needs an outlet and finds a fertile field in Manchuria.

SITTING ON THE LID

Peace is a problem of peoples rather than of governments. So long as national hatreds continue to exist—mass hatreds of peoples for their neighbors—an excess of optimism is necessary to maintain with mental honesty that the shadow of armed conflict is growing less.

Along the borders of Poland and Lithuania a spark may at any time ignite the whole inflammable mess of conflicting racial and territorial claims in Eastern Europe. Russia has addressed a note that contains as much threat as warning to Poland to keep hands off in the situation of internal strife that Moscow accuses Warsaw of having fomented in Lithuania. So bitter, however, is the animosity between the two smaller countries that not even the grim menace of the Red army may keep them from committing the fatal overt act. Such a catastrophe might drag in three major and four minor European powers. Only a miracle could then prevent a general conflagration.

Some nationals of Europe are as high-strung as spirited horses. They are restive, nervous, at times inclined to take the bit in their teeth and carry their governments away with them in mad gallops. No government is strong enough to hold them fully in check; and the best the ministeries can do is to guide them, keep them galloping around in a circle in place of leaping away over national boundaries. A foreign minister must be an expert jockey, and this is the part that Austen Chamberlain is frequently called upon to play.

Just now he is concerned to keep France and Italy from riding each other down. These peoples have never been good neighbors. Their history for twenty centuries is one of invasion and counter-invasion. They have been enemies much more often than allies. During the reign of the Caesars Gaul was a Roman province; and Young Italy still sees red when some incident calls to memory the humiliations and the looting Italy suffered under the dictatorship of Napoleon.

Neither people used its superior position with moderation. It has always been a case of "Woe to the vanquished."

During the life of the German Empire, until the outbreak of the World War, Italy was Germany's ally; and since there is no longer a necessity for uniting for the common defense, the memory of French and Italian comradeship on the battle fronts is rapidly fading. The French still smart under the memory of the celebrations that took place in Italy when the lire was first quoted higher in the foreign exchanges than the franc.

Mussolini has never won any medals for notable service rendered in the cause of international peace; but it is well to remember that no such medals decorate the walls of the French Foreign Office. And Italy and France have an equal penchant for meddling with the affairs of other European nations; especially with those of the lesser peoples of the Balkans.

French policy is directed toward forming offensive and defensive alliances with the states on the eastern border of Germany. It is the traditional policy of security against a German invasion. Briand expresses himself as content with the treaties negotiated at Locarno; but this confidence does not extend to the masses. They refuse to place much credence in paper barriers. The press and the public are much more difficult to restrain in France and Italy than the governments. If Mussolini were to yield to French demands his prestige at home would be weakened almost beyond hope of repair; and if Briand were to make concessions to Italy, were even to permit the Italian government to increase its prestige in the Little Entente States, the opposition would be vastly strengthened in the French Chamber of Deputies.

Whenever the Italian government is seeking a revision of treaties with the Balkan States the French Foreign Office gets a bit excited, and the French press assumes a belligerent tone. And this attitude is reflected in Italy when the French seek a revision of treaties.

Last week there was a minor disturbance in the relations between Italy and Jugo-Slavia; and the French Foreign Office and press rushed noisily to the support of what they term their Balkan ally. This was resented by the Italians as undue interference.

English interests were only potentially threatened; but Austen Chamberlain promptly appeared on the scene as mediator. Whatever threatens trade routes threatens the prosperity of England. The Mediterranean must be kept free of foreign war vessels at all costs; for the trade route leading through Mediterranean waters is the tendon of Achilles of the British Empire.

Bulgaria's anti-Rumanian demonstrations and Rumania's massing of troops on the Bessarabian frontier could not have occurred at a more inopportune time. Stalin, the dictator, may well find a pretext through these movements to unite the broken Communist party through the cry of "Bessarabia irredente." Such a device has always been favored by dictators who felt themselves slipping.

There is no immediate prospect of an armed clash between France and Italy; but there are smoldering embers of old hostilities that precipitate action might fan to a flame. Each government knows that it has not sufficient liquid capital or credit to maintain an army in the field; but the masses do not understand this, and a government that appears to them to be a weakling will be quickly overthrown.

Throses have been demolished in Europe, but the spirit of empire still lives in the hearts of the peoples. Perhaps it is due to a false idea of patriotism, a patriotism grounded in the hate of other peoples and envy of their prosperity.

ACROSS THE BORDER

It is said that within the year a total of nearly 85,000 American motorists crossed the Canadian border at the port of Detroit alone. They must have behaved mighty well over in Windsor according to the season's reports. It was supposed that a great deal of the traffic at the border was inspired by thirst. Detroit is supposed to be dry, while Windsor and Ontario are wet. But the officers of the Canadian automobile club declare that less than 1000 of the American visitors took any liquor and there was not a single one of them arrested for drunkenness. They found that they could get booze and they didn't want it.

FROM MISSOURI

A rabbit with horns more than an inch long was recently shot by a Missouri hunter. Looks as if Jim Reed had lost his mascot.

Our Blase Youth

[Copyright, 1927, by Public Ledger]

THE UTAH IDEA

Utah has put into operation a plan for reducing useless legislation which well might be copied in other States. It was revealed at the recent industrial conference at Salt Lake City by W. S. McCarthy, a representative of the Utah Associated Industries. Its result was that in the last legislative session only 264 bills were introduced, of which ninety-one passed and became law.

This is in remarkable contrast to the record of the last California Legislature, in which were introduced a grand total of 2355 bills, joint resolutions and constitutional amendments of which 1061 passed through the mill, 916 of them becoming statutory enactments.

It would be difficult to demonstrate that California needs ten times as much legislation as Utah, or even twice as much. It is a larger and more populous State, but the routine bills are much the same in number everywhere, and the number of new laws required at each session ought not to be proportionate to population.

The Utah scheme has been put into effect by the Industrial Association and starts where any plan of improvement must start, with better selection of legislative timber. The association calls meetings of representative citizens in the respective political districts, and these meetings agree upon candidates with a view to fitness for their duties, without regard to politics or even to whether the candidate wants to serve, putting into effect the draft where necessary. After election, these same groups meet with their legislators and discuss the legislative program.

"In all these gatherings," said Mr. McCarthy, "it was definitely and emphatically stressed that no bills should be introduced that did not represent an immediate need and that no measures should be proposed that would not prove of general advantage to the public. It was obvious that the thinking people of the State had determined that legislation designed to benefit a single class not only is fundamentally unsound but vicious. It can be safely stated that any legislation that is not in the interest of the people at large finally proves disadvantageous even to those it is supposed to benefit."

Even under the operation of this plan, the Utah Legislature found it necessary to reject two-thirds of the bills offered to it. The slaughter in Congress is even more impressive, since of 23,250 bills introduced at the last session of the national Legislature only 1423 or 6 per cent, became law.

The association, says Mr. McCarthy, is now combing over the statute books looking for useless and obsolete laws, and is thinking of proposing a whole legislative session devoted not to new enactment, but to repeal of trash. This is another wholesome idea.

TO HONOR VON STEUBEN

Beginning on the 29th inst. there will be a sesquicentennial celebration of the coming of Baron Frederick William von Steuben to this country to aid the half-starved troops of Washington's army. Von Steuben came to America in 1777, at the request of Benjamin Franklin, landing at Portsmouth, N. H., on the first of December of that year. Our schoolboys all know of the services of Lafayette and Kosciusko to this country in those times, but little attention has been paid to the gallant work of Von Steuben, who said in a letter to Congress shortly after his arrival: "The honor of serving a nation engaged in the noble enterprise of defending its rights and liberties is the motive that brings me to this country . . . I come at my own expense and have given up an honorable and lucrative rank to aid America." The 6,000,000 people of German blood whom we number among our population will be prominent in the series of Von Steuben celebrations to be held in various cities and to last a week. The celebrations will be under the auspices of the Steuben Society. Many prominent government officials are on the list of speakers, and will deliver addresses appreciative of the work Von Steuben did for the struggling colonies 150 years ago.

TRUCKING BY NIGHT

A lively discussion has been going on in some eastern cities among traffic experts and truckmen concerning the advisability of inaugurating night trucking as a major move to relieve general traffic congestion. Dr. John A. Harriss, widely known New York traffic expert who was in charge of Gotham's traffic for eight years, summarized the case for night trucking in these words: "Indications are that within five years there will be more than 1,000,000 motor vehicles in the city. Something must be done about it. Naturally, there is always an inertia acting against innovation. However, we must innovate unless we are willing to let traffic remedies try to evolve themselves, a thing too alarming to contemplate now. Night trucking is a part of the remedy we shall have to devise."

A survey of the city's trucking interests indicated that all except the largest trucking organizations which serve railroads were opposed to the proposal and declared it not feasible. The captains of the trucking business pointed to greatly increased costs through the employment of night operators increased theft hazards and increased hazards of injury to workmen. It was noted that receiving departments in night trucking areas would have to be held open at night, shipping departments would have to be on the job, railroads and steamship lines would have to maintain night crews of handlers, and the trucking business itself would be forced to make extensive arrangements for night help at higher wages.

It was generally stated that the advantages likely to obtain would be far overbalanced by the greatly increased costs, and the discussion finally became interesting chiefly as an indication of the eternal struggle to keep city traffic from choking itself to death. It is also apparent that, as in Los Angeles, one of the things most desired in traffic regulation is the separation of freight and passenger traffic. If light, agile, rapidly maneuvered passenger vehicles could be operated without the retarding effect of heavy, cumbersome, unresponsive freight vehicles, a very important part of the traffic problem would be solved, but it must be solved in a way that will not result in greatly increased costs to the trucking interests for all costs eventually find their way to the monthly statements of account from business to general public.

WILLIAM MEAD

In the golden realm of friendship, the name of William Mead will be remembered long. Accomplishments many were his, but none of his accomplishments will live longer nor have more of a savor in the memory of men than his unstinting giving of himself that others might find the way of life less hard.

A builder, a man who was ever in the forefront of the fight for civic betterment, his life was, by all the rules of conduct, a pattern of the manly virtues. As legislator and member, at various times, of the Los Angeles Board of Water Commissioners, Municipal Housing and City Planning commissions and Board of Freeholders, Mr. Mead leaves an impress on the State and city that he loved.

Less known were his benefactions in private, his efforts by word of counsel, and ofttimes materially, to aid those less fortunate than himself. He was one who had compassion. Therefore, there are many today who mourn his passing as that of the large-hearted man gone home.

EDITORIAL MUZZLES

Journalism in Italy appears to have fallen into grievous ways. It would seem that only Fascist papers are permitted to circulate. Editorial opinion is molded by Mussolini and in accordance with his views. Italian singers and musicians may carry on, but writers are kept under cover. The scientists may browse, but the brilliant editors and feuilletonists are under muzzle. There is very little of what we call the freedom of the press in Italy.

OH, FUDGE!

Pretty soon a girl will expect a cooking diploma if she is able to make her own fudge.

A DAILY DIARY

BY LEE SHIPPEY

Big cities are demoralizing. I've been in Los Angeles only a couple of days, yet it has made a hardened liar of me.

When I set out to find a house it looked easy. In a single column of want ads I checked a score of places which seemed just what I wanted. And they were just what I wanted. But when I met the landlords face to face and they learned that I had five small children they looked at me in horror, and if they took the trouble to learn my name at all they did it in a crafty way which made me suspect they intended reporting me to the Birth-Control Society.

The first place I looked at was just right—a nice, shabby old place, with a big yard. And the landlord had no objection to children—that is, not till after he'd asked how many. Then he began to alibi. The place was for sale and he must keep me waiting a week or so to see if the sale went through.

After the owner of the third suitable place had alibied out of accepting my tribe my conscience began to slip. When the fourth prospective landlord asked the fatal question, "How many?" I replied: "Well, I have four little boys"—and didn't mention the little girl. And every time I faced a landlord after that I sacrificed a child or two. I dropped to three boys, then to "two boys who will be in school," while I inwardly prayed the kindergarten would find room for one of 'em. But my sacrifices were not great enough.

Then in Hollywood I found a landlord who said he'd a lot rather have families with five children than couples who gave booze parties, and he'd tried both. But his place, alas, didn't fit us.

At last I got so desperate that I was going to swear I was childless and a director of the Anti-Saloon League. And then I found a house with yard—with several square yards, in fact, and the landlord said children were admissible. I paid the rent in a hurry and was rushing away when he called: "Any cats or dogs?"

I hesitated, but only for a second. Then, theoretically, I put an end to the existence of Brownie, our faithful neardale.

As I tottered away a passer caught my arm, thinking me ill. I explained that I'd been looking for houses for two days.

"Some of these real estate men are awful liars, aren't they?" he sympathized.

"Probably," I agreed. "And some of their clients are, also."

ROAD BUILDING

Unless one travels intensively it is hard to realize how much road building has been accomplished in this country within the past few years. It seems but yesterday that most cities boasted only one or two paved streets, while, in the open country, gravel roads were the rule and most of them were not in good shape.

But today, whatever direction you go, you find a perfect network of broad, well-kept highways. These smooth roads, many paved with cement, run through cities and communities and through the open places.

It is little wonder that the number of motorists keeps growing every month. The lure of these good roads is an almost irresistible urge. Friends and relatives who formerly were soon only at long periods can now be visited almost as easily as if they lived in the same community. The barrier of distance has been cut down.

In the old days it was a ten-mile buggy jaunt that was the limit of one's acquaintanceship. Now it is an automobile run of say 200 miles. As roads are further improved and extended, as cars are improved in running qualities, so will this radius be enlarged and soon States will be as neighborly as the crossroads settlements in the "thanks for the buggy-ride" days.—[Brainerd (Minn.) Dispatch.

ANCESTORS

BY RANSOME SUTTON

An anthropological insurrection has been started in London by a distinguished American, Dr. Ales Hrdlicka of the Smithsonian Institution. The Royal Anthropological Society had just given him the Huxley Memorial Medal. Expressing appreciation, he proceeded to state the conclusions he had reached, after a lifetime's study, that the Neanderthals were the ancestors of the modern European races.

There were learned men present from all over the world. And most of those savants believed that the Neanderthals "represent a side branch of the human race which became wholly extinct." These quoted words are Henry Fairfield Osborn's, and he is regarded as the Pope of American anthropologists. English, German and French students of human origins and developments have gone on record in favor of Osborn's view. And now the memorial medal winner told the distinguished donors to their faces that their views were wrong. If a less distinguished speaker than Dr. Hrdlicka had said it, how he would have been pooh-poohed.

Theodore Roosevelt's description of the Neanderthals gives a good idea as to the manner of men they were: "Squat, burly, big-headed, thick-skulled savages, with brows projecting over cavernous eyes, knees permanently bent and jaws almost chinless. Their brains were of good size, but the portions which represent the higher intellectual attainments were poorly developed."

Their foreheads were nearly flat—too flat to hold hats on their heads. The crown of the head, wherein human sentiments reside, rose only a little higher than the top of the ears. Between the ears, where a tiger's brain is thickest, the brains of the Neanderthals were fully developed. If ferocity in tigers becomes forcefulness in man, why should these thick-brained creatures have become extinct? They had bone-gnawing teeth, untouched by pyorrhea. Sir Arthur Keith examined all the skulls in the British Museum, and found worn teeth, but none showed signs of decay.

Before the World War, several complete skelestons and a miscellaneous collection of Neanderthal bones were discovered at twenty-one different places in Europe—mostly in caves. So there must have been quite a population of cave-dwellers.

The most primitive skull of all was discovered by Lieut. Flint in a quarry at Gibraltar. Hence it is thought that these ape-like humans entered Europe via the Gibraltar land bridge about 75,000 years ago. The primitiveness of the skull and the age of the stratum in which the skull was buried fix the facts fairly well. Until the Ice Age, they lived in the open air much more primitively than Indians. At that time man-eating beasts made the caves their lairs. While the climate was growing cold, stripping the forests of green, driving grass-eating animals southward and bringing down the fur-coated fauna of the snows, the Neanderthals shivered out in the wet and their enemies luxuriated in the caves. As the ice king tightened his grip, however, the Neanderthals turned the tables on the beasts—drove them out of the caves and themselves moved in. The conquest of the caves must have been a frightful affair. In one cave, on the upper Saone, the skeletons of over 800 cave bears, underlying the debris deposited after the conquest, have been found, besides many skeletal remains of cave hyenas, sabertooth tigers, cave lions and cave leopards. For the cavemen were not sanitary housekeepers; they lived among the bones of the animals they killed. Nor were they very wise at first, but the lessons they learned during the Ice Age would hardly be believed if the evidences were not so conclusive.

They learned to clothe themselves in skins, to flake flint, to wield weapons. They invented all sorts of stone weapons and tools—choppers, scrapers, cutters, planers, borers, hammers, spear heads. They had had the whole of Europe to themselves for some 60,000 years.

Dr. Hrdlicka thinks enough Neanderthals survived to help make the white race what it is. The doctor's principal point, which proved so startling to his fellow-anthropologists, is that Neanderthal man, instead of being one of our poor relations, "represents a stage in the evolution of later man."

If this conclusion holds true, and the doctor supports it with an array of arguments drawn from tell-tale bones, we can understand where our cave impulses came from: they belong to us by right of inheritance.

BEACHEY'S DIRIGIBLES

When I say Lincoln Beachey was running the dirigibles I mean it literally. The dirigibles of those days (1911) were about forty feet long and their envelopes contained 20,000 cubic feet of hydrogen gas. They looked like cigars—and lasted about as long.

There was a lift of only eighty pounds to every 1000 feet of hydrogen and this compelled us to construct the undercarriage of bamboo.

This bamboo work was in the form of a steamer gangplank with a railing on either side. The motive power was furnished by an ordinary motorcycle engine situated in the center of the gangplank.

Beachey was the sole occupant of the dirigible, being engineer, crew, navigator and captain. He could not help being at least a captain, because that title was conferred on any man the minute he put a foot in a balloon basket.

Beachey controlled the antics of his dirigible by his activities on the thirty-foot gangplank." When he wanted to fly on the level he stayed in the center, hugging the engine. When he wanted to go up he ran backward on the gangplank, and when he desired to come down to earth he scooted forward until his weight caused the nose of the dirigible to droop. He weighed only 135 pounds, but couldn't shake a toe without causing his oiled-silk hippo to respond with a wiggle and a shiver.—[William Hickman Pickens in the Saturday Evening Post.

The United States does not own the Panama Canal. Under treaty of 1903, the United States may use, occupy and administer the affairs of the Canal Zone and the canal forever. But the Republic of Panama is the actual owner and is paid $250,000 a year rent.—[Liberty.

PEN POINTS

Nature cures other fodder, but cannon fodder seems to stay green.

One law for the rich and one for the poor and none at all for the ol' man.

Unless the weather man we make up his mind and stick to it somebody must invent a B.V.D. that's adjustable.

Still, a "pure American" himself would be written by an Indian who might call Chicagoans invaders.

Probably the thing that really astonishes your friends after you learn French by mail is your accent.

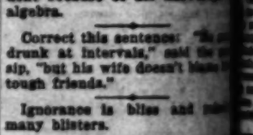

Of course drug-store loafers are a horrid pest, but you don't want the girls dodging any drug store.

Apparently there is no way America can profit by the situation in Rumania except to make a scenario of it.

Now there's a new excuse to dodge jury service. People who wonder who paid for your new car.

Making more and more money to provide man more idle time which to be bored, and they call it progress!

Americanism: Being shot because a man made money crookedly; thinking him a good guy at that.

Germany, groaning under the burdens, would arouse more sympathy if she wasn't getting so fat.

Most of the big jobs, it seems, are held by men who can't remember the football scores of last year.

Young Theodore Roosevelt is the only politician whose cabbage cap is a dead man's greens.

Ah, well; most of the big jobs are held by men who can't build a fire without scraping another one.

Why did the ancients drown their babies? It didn't cost $300 a year to keep a girl in stockings then.

Sherwood Anderson finds that fame doesn't provide a sure home, but it does in a political picture.

You mustn't tell Willis, but every single man has been elected President because of his knowledge of algebra.

Correct this sentence: "The poet was drunk at intervals," said the critic, "but his wife doesn't blame him—he's a tough friend."

Ignorance is bliss and pulls many blisters.

It appears that Henry has been fishing the stream and the streamlined Fords will start running December 2.

French scientist says fleas can be given a wine ration lay more eggs. If fed on holiday booze they would lay hand grenades.

Yakima (Wash.) Indian is shipping wild horses to a Prussian factory. They should get one of the stickiest ones and a hard-riding English Prince.

RIPPLING RHYME
by Walt Mason

POETRY

There were sundry [illegible] verses in a recent magazine, and I read with sighs and curses, know not what they mean. I give a definition of all words were employed, but these words coalition, formed for me as void. I have read them to neighbors, on elucidation they, after mental labors, guess just what they mean. we cannot understand it, this be a mighty pome; and the who planned it has a mental dome." I have called learned professors, that he fearless guessers, but no two guess alike." "It is great," say, with fervor, "product of noble mind; the intelligent server surely must its meaning find. It is certainly a treasure the man who isn't dense; would make it clear with pleasure, but engagements call us hence. I have read those cryptic verses up and down and in between, I'd give my farm in Kansas for a clew to what they mean. hate to think I'm dotty, that I not get the drift of some tommyrotty which should cheer and uplift. When your learned friends are admiring something subtle they have picked, it is annoying, it is tiring, to admit it has licked. At those verses I have tried till my soul is filled with grief; and I turn to Mother bard with a feeling of relief. is dead and gone to glory but history's at hand; some great told her story in a style I stand.

[illegible]

COMFORTING PERSON

What a comfort a dull but loyal person is at times, to be sure. ground-glass shade over a gas does not bring any more solace dazzled eyes than such a one to minds.—[Oliver Wendell Holmes.

IMAGINATION

Young Doctor: That patient of mine imagines he has appendicitis.

Specialist: And what do you imagine it is?—[London Answers.

HOUR OF RADIO NEWS CHANGES

"Times" Broadcast Set Ahead Tonight to 6:45 o'clock

Mail Indicates Show Greatest "Readers"

Federal Commission Report to Congress

BY DR. RALPH L. POWERS

Commencing today the fifteenth period of world wide news broadcasting The Times has been giving the public of public service daily for [illegible] will be given at 9 o'clock instead of 8 o'clock in the evening, formerly.

This will be a feature of the broadcast every night in the week. A minimum temperature [illegible] will still be put on the air, and [illegible] while the weather report signal will be a 9 o'clock.

A check of fan mail relative to the reading of news items showed that probably its most appreciative [illegible] are scattered in isolated districts in the mountains, the desert and at sea.

Even those living in metropolitan areas also find the news via radio interesting in hearing the latest [illegible] while it is news.

The latest addition to radio broadcasting makes its bow today in [illegible] when the annual report of the Federal Radio Commission [illegible] of the United States for the fiscal year ended June 30 [illegible] its appearance in the form of a seventy-seven-page pamphlet.

The leaflet tells of hearings before prominent people who have appeared before the commission, a [illegible] of fan mail, a general review of the work, a review of licenses and [illegible] and other data.

Those who want this publication may write to the superintendent of documents, government printing office, Washington, enclosing 5 cents for each copy desired.

[illegible] WRITER FROM [illegible] AT SANTA MONICA

SANTA MONICA, Nov. 27. [illegible] new resident of Santa Monica is entered via auto from New York. He is Frank C. Newell, one of the industrial engineers at New York University and author of a series of radio articles now running in the New York Times.

[illegible] BRIGANDS WANTS RADIO SET

KASBA TADLA (Morocco) Nov. 27.—(By radio set, four lamps and one of the most prominent [illegible] on the list of demands presented by the Kasbah Noceur, Moorish chief to the caucus of Free Zaers, in the French Resident General at Rabat. The three companions, kidnaped in the Moors and held prisoners in the Middle Atlas Range.

The radio set proved to be a big item in the negotiations between the Duc of the French Legion of Honor Service and Ali Ben Hamou, [illegible] there were plenty of radio sets in Casablanca, but these were not easily willing to go into the mountains and install the set for the [illegible] brigands.

[illegible] UNIVERSITY TEACHES RADIO ANNOUNCING

VERMILLION (S. D.) Nov. 27.—[illegible] course in radio announcing is being given students at the University of South Dakota, and a dozen students are enrolled in the course to be completed. A number of public speaking [illegible] and "laboratory" work is given at the microphone of KVHS, the university's own broadcasting station.

[illegible] AND HOGS IN BROADCAST COMPETITION

PORTLAND (Or.) Nov. 27. [illegible] from blue ribbon sows and squeals from prize pigs will be heard over the air during the Pacific International Livestock Exposition, it was announced today. As a part of the program, directed by John H. Barnett, chief [illegible] of KEX, world [illegible] will be given a radio [illegible] with character [illegible] to bray.

Mexican Quota to be Subject at City Cl[illegible]

Long Case Ago Up for Decisi[illegible]

For the second time within a [illegible] Appellate Court today will be called upon to make a ruling [illegible] affray growing out of a [illegible] tong war in Santa Barbara. The court will have before it the case of Mock Ming Pat, J. W. Chung and Quong Shick from convictions on assault with a deadly weapon [illegible] the Moon.

The asserted assault is supposed to have taken place August 15, according to the records. The three were convicted of the charge in Ventura county Superior Court, appealed the decision to the District Court and won a reversal [illegible] on the ground that [illegible] material to their rights were denied during the trial. The case was sent back to the lower court where they again were convicted. Now the appeal is based on [illegible] during the second trial [illegible] points of law.

BILL FOR MORE SIGNALS

A bill for $19,500 has been presented to the Council by the Pacific Electric Company with the statement that more intersections have been equipped with signals. The bill will be referred to the Finance Committee.

PEN POINTS

Nature cures other fodder, but cannon fodder seems to stay green.

One law for the rich and one for the poor and none at all for the oil man.

Unless the weather man can make up his mind and stick to it, somebody must invent a B.V.D. that's adjustable.

Still, a "pure American" history would be written by an Indian and might call Chicagoans invaders.

Probably the thing that really astonishes your friends after you learn French by mail is your accent.

Of course drug-store loafers are a horrid pest, but you don't notice the girls dodging any drug stores.

Apparently there is no way America can profit by the situation in Rumania except to make a scenario of it.

Now there's a new excuse to dodge jury service. People might wonder who paid for your new car.

Making more and more machines to provide man more idle time in which to be bored, and they call it progress!

Americanism: Being shocked because a man made millions crookedly; thinking him a lucky guy at that.

Germany, groaning under her burdens, would arouse more sympathy if she wasn't getting so fat.

Most of the big jobs, however, are held by men who can't remember the football scores of last week.

Young Theodore Roosevelt is the only politician whose chief handicap is a dead man's greatness.

Ah, well; most of the big jobs are held by men who can't back out without scraping another car.

Why did the ancients drown girl babies? It didn't cost $300 a year to keep a girl in stockings then.

Sherwood Anderson thinks fiction doesn't provide a sure income, but it does in a political platform.

You mustn't tell Willie, but not a single man has been elected President because of his knowledge of algebra.

Correct this sentence: "He got drunk at intervals," said the gossip, "but his wife doesn't blame him tough friends."

Ignorance is bliss and raises many blisters.

It appears that Henry has forded the stream and the stream of Fords will start running December 1.

French scientist says that hens given a wine ration lay more eggs. If fed on holiday hootch they would lay hand grenades.

Yakima (Wash.) Indians are shipping wild horses to a Portland glue factory. They should send one of the stickiest ones to the hard-riding English Prince.

RIPPLING RHYMES by Walt Mason

POETRY

There were sundry haiku verses in a recent magazine, which I read with sighs and curses, and I know not what they mean. I can give a definition of all words that were employed, but these words in coalition, formed for me an achingvoid. I have read them to my neighbors, on elucidation bent, and they, after mental labors, couldn't guess just what they meant. Since we cannot understand it, this must be a mighty pome; and the genius who planned it has a most abnormal dome." I have called on learned professors, that its meaning I may strike; they are able, fearless guessers, but no two can guess alike." "It is great," they say, with fervor, "product of a noble mind; the intelligent observer surely must its meaning find. It is certainly a treasure to the man who isn't dense; we would make it clear with pleasure, but engagements call us hence." I have read those cryptic stanzas up and down and in between, and I'd give my farm in Kansas for a clew to what they mean. For I hate to think I'm dotty, that I cannot get the drift of some verses tommyrotty which should cheer me and uplift. When your learned friends are admiring something subtle they have picked, it is wearing, it is tiring, to admit it has you licked. At those verses I have relicked till my soul is filled with grief; and I turn to Mother Hubbard with a feeling of relief. She is dead and gone to glory but her history's at hand; some great poet told her story in a style I understand.

(Copyright, 1927, by George Matthew Adams)

COMFORTING PERSON

What a comfort a dull but kindly person is at times, to be sure. A ground-glass shade over a gas lamp does not bring any more solace to our dazzled eyes than such a one to our minds.—Oliver Wendell Holmes.

IMAGINATION

Young Doctor: That patient of mine imagines he has appendicitis.

Specialist: And what do you imagine it is?—[London Answers.

AIR OF RADIO NEWS CHANGED

...Broadcast Set Ahead Tonight to 6:45 o'clock

...Mail Indicates Shut-ins Greatest "Readers"

...Board Commission Will Report to Congress

BY DR. RALPH L. POWER

Broadcasting today the fifteen-minute broadcast of world wide news which Times has been giving as a part of public service daily for some time will be given at 6:45 p.m. instead of 8 o'clock in the evening hereafter.

This will be a feature of the KHJ broadcast every night in the week. Additional temperature reports will be put on the air at 8 o'clock with the weather report and the final will be a 9 o'clock feature.

A study of fan mail relating to broadcasting of news items shows that there is the most appreciative listening-in maintained in isolated districts, in mountains, the desert and on the sea.

Those living in metropolitan areas find the news via radio of little interest in hearing the latest sport while it is news.

Some addition to radio literature is made by the annual report of the Federal Radio Commission to the Congress of the United States for the fiscal year ended June 30, 1927, which made its appearance in the form of a printed pamphlet.

The bulky tome of hearings held, and what people who have testified before the commission, a digest of which is had, a general resume of the law, a review of licenses applications granted and denied, and data, is one to want to write to the commission or to the superintendent of documents, government printing office, Washington, enclosing 5 cents in coin or stamps, may be had for the asking.

LETTER FROM ... OF SANTA MONICA

SANTA MONICA, Nov. 27. (Exclusive)—A new resident of Santa Monica, who arrived via auto from New York City, is Frank C. Newell, formerly of the industrial engineering staff of New York University and author of a series of radio articles appearing in the New York Herald-Tribune.

... BRIGANDS ...RADIO SET

CASABLANCA (Morocco) Nov. 27. (AP)—A radio set, four lamps, was one of the most prominent items on the list of demands presented by Caid Ali Nocour, Moorish chieftain, for the release of Yves Steeg, nephew of the French Resident General, and two companions, kidnaped by Ali and held prisoners in the hills of Atlas Range.

The radio set proved to be the bone of contention in the negotiations between officials of the French Intelligence Service and Ali Ben Nocour. There were plenty of radio sets in Casablanca, but there was no willing to go into the mountains and install the set for the Moorish brigands.

...SITY TEACHES ...O ANNOUNCING

CHARLESTON (S. D.) Nov. 27. (AP)—Instruction in radio announcing is open to students at the University of South Dakota, and a dozen men and women are enrolled in the first course to be organized. A professor of public speaking conducts the "laboratory" work is done before a microphone of KVHD, the university's own broadcasting station.

...AND HOGS IN ...CIAL COMPETITION

OAKLAND (Or.) Nov. 27. (AP)—Ribbons from blue ribbon cows and hogs and squeals from prize pigs will rend the air during the Pacific International Livestock Exposition. One of the features of the program, arranged by Fred E. Barnett, chief announcer at KGW, went by default when a pig he refused with characteristic stubbornness to bray.

...ican Quota ...be Subject ...d City Club

...the California Development ... is opposing quota control ... immigration, which is ... by the American Federation of ... special interest is being manifested in the meeting to be conducted at the City Club this evening. ... James H. Batten will discuss "The Mexican Immigration ..."

...ers of the League of Women ... will be honored guests. The ... will follow a dinner which ... served at 6 p.m. Next Wednesday the speaker will be Dr. ... Ogilvie, who will discuss "International Waterways."

Today's luncheon program ... community singing and ... by well-known artists, including Ilsabell Elmassin, Lillian ... Klingufelt and Howard ... violinist, and Pauline Mat...

...g Case Again ...for Decision

... the second time within a year, ... Court today will be ... upon to make a ruling in a ... affray growing out of an ... long war in Santa Barbara. ... will have before it the appeal of Hock Ming Pat, J. W. Chuck ... Hong Shick from conviction ... assault with a deadly weapon ... Ah Hing.

The second assault is supposed to have taken place August 15, last, according to the records. The three were convicted of the crime in the county Superior Court. They appealed the decision to the Appellate Court and won a reversal of judgment on the ground that errors had been made to their rights were committed during the trial. The case was sent back to the lower court, where again were convicted. The present appeal is based on asserted errors during the second trial and on points of law.

...FOR MORE SIGNALS

... for $15,800 has been submitted to the Council by the Acme ... Company with the statement ... intersections have been ... with signals. The bill was ... to the Finance Committee.

ROUND the RADIO DIAL HOUR by HOUR

Midnight to 6:30 a.m.

KGFJ (296.3 M., 1440 K.)—Phonograph records.

6:30 to 7 a.m.

KGFJ (296.3 M., 1440 K.)—Walt Grossvald's Orchestra at 6:30.
KNX (336.9 M., 890 K.)—Gold Seal exercises at 6:45.
KFOA (491.5 M., 610 K.)—Health exercises at 6:45.
KTAB (256.3 M., 1070 K.)—Health Exercises at 6:45.

7 to 8 a.m.

KFRC (454.3 M., 660 K.)—Seal Rock program.
KGFJ (296.3 M., 1440 K.)—Walt Grossvald's Orchestra.
KMIC (263.7 M., 1240 K.)—Happy Jack's hour.
KMTR (536 M., 570 K.)—Breen's waking-up exercises; music.
KNX (336.9 M., 890 K.)—Gold Seal exercises.
KFOA (491.5 M., 610 K.)—Health exercises.
KTAB (256.3 M., 1070 K.)—Health exercises.

8 to 9 a.m.

KFRC (454.3 M., 660 K.)—Music.
KFWI (267.7 M., 1120 K.)—Breakfast program.
KGFJ (296.3 M., 1440 K.)—Gordon Smith's hour.
KMIC (263.7 M., 1240 K.)—Eddie Barnes' hour.
KMTR (516 M., 570 K.)—Music; time at 8:45.
KNX (336.9 M., 890 K.)—Prayer; Time at 8:30.
KFOA (491.5 M., 610 K.)—Happiness hour.
KTAB (256.3 M., 1070 K.)—Prayer at 8:45.
KYSI (256.3 M., 1040 K.)—Prayer at 8:45.

9 to 10 a.m.

KFON (441.8 M., 1440 K.)—Organ recital at 9:30.
KFWI (267.7 M., 1120 K.)—Breakfast program.
KGER (441.7 M., 1360 K.)—Talks and music.
KGFJ (296.3 M., 1440 K.)—Talks and music.
KFOA (491.5 M., 610 K.)—Music to 9:30.
KMIC (263.7 M., 1240 K.)—Martin and Goldsmith; music.
KNX (336.9 M., 890 K.)—Stillwater's shopping news.
KTAB (256.3 M., 1070 K.)—Shopping hour at 9:30.
KYSI (256.3 M., 1040 K.)—Prayer to 9:45.

10 to 11 a.m.

KELW (428.9 M., 1210 K.)—Sunbeam program.
KFOA (491.5 M., 1040 K.)—Music; news by Frank Goss.
KFRC (454.3 M., 660 K.)—Dance hour.
KFWB (252.4 M., 1190 K.)—Radio News, Inc.
KFWI (267.7 M., 1120 K.)—Melody Moments.
KGER (441.7 M., 1360 K.)—Music; time-saver.
KGFJ (296.3 M., 1440 K.)—Shopping news at 11:30.
KMIC (263.7 M., 1240 K.)—Concert trio.
KOO (384.4 M., 780 K.)—Hotel Lexington ensemble.
KTAB (256.3 M., 1070 K.)—Variety and jack, organist soloist.
KWTB (394 M., 870 K.)—Charlie Wellman's hour.
KNX (336.9 M., 890 K.)—French lesson at 11:00.
KFI (468.5 M., 640 K.)—Home Weyer hour.
KHJ (422.3 M., 710 K.)—Kate's Novelties at 11:30.
KTAB (256.3 M., 1070 K.)—Noonday concert at 11:30.

12 Noon to 1 p.m.

KELW (428.9 M., 1210 K.)—Press hour.
KFOA (491.5 M., 1140 K.)—Studio programs.
KFQU (252.4 M., 1190 K.)—Jack Lee's Orchestra.
KFRC (454.3 M., 660 K.)—Sherman Clay concert.
KFWB (252.4 M., 1190 K.)—Who's who hour.
KFWI (267.7 M., 1120 K.)—Piano recital.
KGER (441.7 M., 1360 K.)—Request hour.
KGFJ (296.3 M., 1440 K.)—Passerelli ensemble.
KOO (384.4 M., 780 K.)—Hotel Lexington ensemble.
KMIC (263.7 M., 1240 K.)—Announcement hour.
KMTR (536 M., 570 K.)—Luncheon bulletin at 12:30.
KNX (336.9 M., 890 K.)—Music; Alder's Investment.
KFO (491.5 M., 610 K.)—Kate's Novelties.
KFWB (252.4 M., 1190 K.)—News at 12:15.
KTAB (256.3 M., 1070 K.)—Noonday concert.

1 to 2 p.m.

KELW (428.9 M., 1210 K.)—Press hour.
KFON (441.8 M., 1340 K.)—Music; organ recital.
KFQU (252.4 M., 1190 K.)—Fantasque hour.
KFWB (252.4 M., 1190 K.)—Classified hour.
KFWI (267.7 M., 1120 K.)—Country store to 1:30.
KGER (441.7 M., 1360 K.)—Lee Parker and others.
KMIC (263.7 M., 1240 K.)—Orthophonic hour.
KMTR (536 M., 570 K.)—Press Agents hour at 1:30.
KNRC (374.8 M., 800 K.)—K. and R. program 1:30.
KNX (336.9 M., 890 K.)—The bookworm at 1:30.
KFO (422.3 M., 710 K.)—KFO Orchestra. 1 to 2 p.m.
KFON (441.8 M., 1340 K.)—Studio hour.
KFQU (252.4 M., 1190 K.)—Frank Martin and others.
KFWB (252.4 M., 1190 K.)—Classified hour to 2:30.
KGER (441.7 M., 1360 K.)—Concert trio.
KGFJ (296.3 M., 1440 K.)—Studio hour.
KMIC (263.7 M., 1240 K.)—Classical hour.
KMTR (536 M., 570 K.)—Press tennis hour to 2:30.
KNRC (374.8 M., 800 K.)—Studio hour.
KNX (336.9 M., 890 K.)—Musical hour.
KYSI (256.3 M., 1040 K.)—Monday Club.

2 to 3 p.m.

KFON (441.8 M., 1340 K.)—Women's Study Club.
KFWI (267.7 M., 1120 K.)—Studio orchestra.
KGER (441.7 M., 1360 K.)—Studio hour.
KGFJ (296.3 M., 1440 K.)—Music to 2:30.
KGO (384.4 M., 780 K.)—Women's clubs at 2:30.
KMIC (263.7 M., 1240 K.)—Old-time music.
KNRC (374.8 M., 800 K.)—Crooks' program.
KNX (336.9 M., 890 K.)—Rittenhouse's shopping news.
KPLA (252 M., 1190K.)—Ralph Markey's Orchestra.

3 to 4 p.m.

KFON (441.8 M., 1340 K.)—News by Frank Goss; music.
KFQU (252.4 M., 1190 K.)—Piano recital.
KFRC (454.3 M., 660 K.)—Organ recital at 4:00.
KFWB (252.4 M., 1190 K.)—Air circus at 4:45.
KGER (441.7 M., 1360 K.)—Music.
KGO (384.4 M., 780 K.)—Hotel St. Francis dance orchestra.
KMIC (263.7 M., 1240 K.)—Old-time songs.
KMTR (536 M., 570 K.)—Walter Biddle to 4:30.
KNRC (374.8 M., 800 K.)—Music to 4:30.
KNX (336.9 M., 890 K.)—Music; talks.
KPLA (252 M., 1190 K.)—Records; Alf Castle.
KFO (422.3 M., 710 K.)—KFO Orchestra.
KYAB (256.3 M., 1070 K.)—Uncle Charley's program.

4 to 5 p.m.

KFON (441.8 M., 1340 K.)—News by Frank Goss; music.
KFQU (252.4 M., 1190 K.)—Piano recital.
KFRC (454.3 M., 660 K.)—Organ recital at 4:30.
KFWB (252.4 M., 1190 K.)—Air circus at 4:45.
KGER (441.7 M., 1360 K.)—Music.
KGO (384.4 M., 780 K.)—Hotel St. Francis dance orchestra.
KMIC (263.7 M., 1240 K.)—Old-time songs.
KMTR (536 M., 570 K.)—Walter Biddle to 4:30.
KNRC (374.8 M., 800 K.)—Music to 4:30.
KNX (336.9 M., 890 K.)—Music; talks.
KPLA (252 M., 1190 K.)—Records; Alf Castle.
KFO (422.3 M., 710 K.)—KFO Orchestra.
KYAB (256.3 M., 1070 K.)—Uncle Charley's program.

5 to 6 p.m.

KFI (468.5 M., 640 K.)—Glenn Edmund's Orchestra at 5:30.
KFON (441.8 M., 1340 K.)—Piggly-Wiggly Concert Orchestra.
KFQU (252.4 M., 1190 K.)—Rooster hour.
KFRC (454.3 M., 660 K.)—Studio program.
KFWB (252.4 M., 1190 K.)—Radio review; news flashes.
KFWI (267.7 M., 1120 K.)—Brunswick concert hour.
KGER (441.7 M., 1360 K.)—Children's hour.
KGO (384.4 M., 780 K.)—Kiddies' Klub at 5:30.
KLX (508.5 M., 590 K.)—Brother Bob Club at 5:30.
KMIC (263.7 M., 1240 K.)—Organ recital.
KMTR (536 M., 570 K.)—Talks; White King hour.
KNX (336.9 M., 890 K.)—Music; talks.
KPLA (252 M., 1190 K.)—Records; Alf Castle.
KFO (422.3 M., 710 K.)—Children's hour.
KYAB (256.3 M., 1070 K.)—Who's who hour.

6 to 7 p.m.

KELW (428.9 M., 1210 K.)—California String Quartet.
KFI (468.5 M., 640 K.)—Vest-pocket program.
KFON (441.8 M., 1340 K.)—Piggly Wiggly concert ensemble.
KFQU (252.4 M., 1190 K.)—Panatrope hour.
KFRC (454.3 M., 660 K.)—Dinner hour.
KFSD (499.9 M., 600 K.)—Nightly musical review.
KFWB (361.2 M., 830 K.)—Dinner concert.
KFWI (267.7 M., 1120 K.)—Variety.
KGERP (263 M., 1140 K.)—Orthophonic recital at 6:30.
KGER (441.7 M., 1360 K.)—Concert trio.
KGFJ (296.3 M., 1440 K.)—Hawaiian entertainers.
KGO (384.4 M., 780 K.)—Studio hour.
KHJ (422.3 M., 710 K.)—Dinner-hour program; harp at 6:45.
KLX (508.5 M., 590 K.)—Dinner Concert.
KMIC (263.7 M., 1240 K.)—Organ recital.
KMTR (536 M., 570 K.)—Marguerite Le Grand trio.
KNRC (374.8 M., 800 K.)—Cass del Mar organ.
KNX (336.9 M., 890 K.)—Biltmore Hotel orchestra.
KPLA (252 M., 1190 K.)—Dinner concert.
KFO (422.3 M., 710 K.)—Town Crier; orchestra.
KPSN (265.6 M., 930 K.)—News at 6:30.
KYAB (256.3 M., 1070 K.)—Alameda county program.

7 to 8 p.m.

KELW (428.9 M., 1210 K.)—Studio hour.
KFI (468.5 M., 640 K.)—Studio hour.
KFON (441.8 M., 1340 K.)—Schoolhouse program.
KFQU (252.4 M., 1190 K.)—Hawaiian trio.
KFRC (454.3 M., 660 K.)—The Cotillion to 7:30.
KFSD (499.9 M., 600 K.)—Kent Ballroom Orchestra.
KFWB (361.2 M., 830 K.)—Music.
KFWI (267.7 M., 1120 K.)—Talks to 7:30.
KGEF (263 M., 1140 K.)—Musical revival.
KGER (441.7 M., 1360 K.)—Sunset Hawaiian trio.
KGFJ (296.3 M., 1440 K.)—Imperial Orchestra.
KHJ (416.4 M., 720 K.)—Concert ensemble.
KLX (508.5 M., 590 K.)—News to 7:30.
KMIC (263.7 M., 1240 K.)—Roberts' Golden State band.
KMTR (536 M., 570 K.)—Music; Charles Hamp.
KNRC (374.8 M., 800 K.)—Merchants' review.
KNX (336.9 M., 890 K.)—Music; radio play.
KPLA (252 M., 1190 K.)—Studio hour.
KYAB (256.3 M., 1070 K.)—Shopping news to 7:30.
KYSI (256.3 M., 1040 K.)—Children's hour at 7:30.

8 to 9 p.m.

KELW (428.9 M., 1210 K.)—Studio hour.
KFI (468.5 M., 640 K.)—N. B. C. Spotlight hour.
KFON (441.8 M., 1340 K.)—The melody hour.
KFQU (252.4 M., 1190 K.)—J. V. Baldwin hour.
KFRC (454.3 M., 660 K.)—Blue Monday Jamboree.
KFWB (361.2 M., 830 K.)—Hawaiian trio and soloists.
KFWI (267.7 M., 1120 K.)—Studio hour and music.
KGEF (263 M., 1140 K.)—Bob Schuler's revival.
KGER (441.7 M., 1360 K.)—Women's Music Club; Lenel Kaseh.
KGFJ (296.3 M., 1440 K.)—20 Petit Ballroom.
KGO (384.4 M., 780 K.)—N. B. C. Spotlight hour.
KHJ (414.6 M., 720 K.)—Pasture broadcast.
KLX (508.5 M., 590 K.)—Special broadcast.
KMTR (536 M., 570 K.)—Feature hour.
KNRC (374.8 M., 800 K.)—Studio hour.
KNX (336.9 M., 890 K.)—Studio music.
KPLA (252 M., 1190 K.)—Studio hour.
KFO (422.3 M., 710 K.)—N. B. C. hour.
KPSN (265.6 M., 930 K.)—Smiling Californians.
KTAB (256.3 M., 1070 K.)—The Weavers in songs.
KYSI (256.3 M., 1040 K.)—Biblical exposition.

9 to 10 p.m.

KELW (428.9 M., 1210 K.)—Magnolia Park Trio.
KFI (468.5 M., 640 K.)—Musical masterpieces hour.
KFON (441.8 M., 1340 K.)—Kiwanis frolic.
KFQU (252.4 M., 1190 K.)—Musical recital.
KFRC (454.3 M., 660 K.)—Blue Monday Jamboree.
KFSD (499.9 M., 600 K.)—Airfan hour.
KGO (384.4 M., 780 K.)—Concert quartet and others.
KFWI (267.7 M., 1120 K.)—Jungle hour.
KGEF (263 M., 1140 K.)—Revival continued to 1:30.
KGER (441.7 M., 1360 K.)—Keating Concert Trio.
KGO (384.4 M., 780 K.)—Studio hour.
KHJ (414.6 M., 720 K.)—Studio music.
KLX (508.5 M., 590 K.)—Lake Merritt Dunks Dells.

10 to 11 p.m.

KFON (441.8 M., 1340 K.)—Courtesy program.
KFRC (454.3 M., 660 K.)—Studio hour.
KNX (336.9 M., 890 K.)—Studio music.
KPLA (252 M., 1190 K.)—Pantels Orchestra.
KFO (422.3 M., 710 K.)—Mission Bell Soap Co.
KYAB (256.3 M., 1070 K.)—Songs.

11 to Midnight

KFON (441.8 M., 1340 K.)—Earnest Jaffe.
KFRC (454.3 M., 660 K.)—KFRC Dance Orchestra.
KFWB (361.2 M., 830 K.)—Dance music.
KGER (441.7 M., 1360 K.)—Alexandria Orchestra.
KNX (336.9 M., 890 K.)—Biltmore Ballroom Orchestra.
KPLA (252 M., 1190 K.)—Ralph Markey's Orchestra.
KFO (422.3 M., 710 K.)—Variety hour.

SENTENCES SEVERE FOR CRIMINALS

Judge Hardy Gives List of Those Sent to Prison and Issues Warning

A warning to criminals that they will receive no mercy when brought into court on felony charges on conviction if they have a record of a previous conviction or carried arms at the time the crime was committed, was issued yesterday by Presiding Superior Court Judge Hardy in summarizing the penitentiary sentences meted out during the last week.

"The public will do well to remember," he said, "that probation cannot be granted under the law to persons previously guilty of felonies or to persons armed at the time of the commission of the crime or at the time of arrest or to persons who seriously injure another as in an automobile accident and that the minimum term in prison is seven years for persons armed and for second offenders.

"In most cases where probation was granted last week, County Jail sentences were imposed for terms from ninety days to one year to work in the county road camps."

The list of defendants sentenced to San Quentin and Folsom penitentiaries last week as compiled by Judge Hardy follows:

Albert Britt, sentenced to San Quentin for grand theft while armed; seven years to life.

Saferino Thierry, sentenced to San Quentin on two counts grand theft, one count auto theft and two counts driving automobile without owner's permission, one to five years each.

Frederick W. Crawford, sentenced to San Quentin for lewd conduct with a child; one year to life.

George Bossett, sentenced to San Quentin on two counts grand theft while armed; seven to ten years each.

Ralph J. Haas, sentenced to San Quentin, two counts second degree burglary, one to fifteen years each.

Lorenzo Smith, sentenced to San Quentin, first degree robbery while armed, seven years to life.

Rossi Madden, sentenced to San Quentin for first degree burglary while armed, seven years to life.

Jack Saz, sentenced to Folsom for issuing checks without funds, minimum of seven years.

John Petillo, sentenced to San Quentin for first degree robbery while armed, seven years to life; also for grand theft while armed, seven to ten years; also for driving an automobile without permission of owner while armed, minimum of seven years.

John T. Downs, sentenced to Folsom on two counts assault with a deadly weapon, seven to ten years each.

Gordon Richards, sentenced to Folsom for robbery second degree, seven years to life.

Furnishing Cost Statement Given

A detailed statement of the items included in the request for $503,460 for furnishing, equipping and decorating the new City Hall has been provided the Council by the Board of Public Works. As the budget contains $300,000 for this purpose, the remainder must be authorized by the Council.

The various items and their estimated costs are as follows: Standard lighting fixtures, $13,900; ornamental lighting fixtures, $29,662; counters and temporary partitions, $84,598; linoleum, $43,460; soft tile, $10,070; Council and board room furniture, $15,900; Venetian blinds, $16,960; toilet equipment, $2120; directory boards, $3180; Council map rack and standards, $2130; room numbering, $2120; garage equipment, $5300; miscellaneous office furniture, $68,419; decorating Council chamber, $30,210; decorating board room, $13,730; decorating Mayor's suite, $12,760; decorating lobbies, rotunda, etc., $41,940; decorating twenty-fifth floor, $7950; painting of walls and ceilings, $74,200; carpet, $15,900; special clocks, $1000; filter and refrigerator, $8380; steel filing equipment, $90,000.

He Didn't Even Give Kiss for $450, She Says

Florida E. Curran is out $450 and has not even a kiss to remember for it, she told Judge Schauer.

She was in court with Attorney L. R. Wharton seeking an annulment of her marriage to Edward N. Curran.

"I can only guess why he married me," she related. "I had saved up $450. He insisted that I marry him, and I did. Then he borrowed the $450 and vanished. He never so much as kissed me."

Judge Schauer ruled that Curran had not contracted the marriage in good faith and granted a decree.

TRIO CAPTURED AS HIGHWAYMEN

Sons of Prominent Families Said to Have Confessed

Five Hold-ups on Highways Laid to Rosemead Group

Weapons Declared to Have Been Found in Auto

Three young men, members of prominent families of El Monte and Rosemead, were taken into custody by police yesterday as the gang of highwaymen who last week held up and robbed half a dozen motorists on the highway between Palm Springs and this city. They gave their names as Jack C. Cushing, 22 years of age; Alvin J. McCowan, 19, and Earl Rummonds, 22. Curtis S. Maltman, 19, also was held for questioning, but, according to detectives, so far has not been connected with any of the robberies. He probably will be released today.

The three, who, according to the detectives, are members of well-known families of Rosemead, near El Monte, confessed to five recent robberies on the highway.

CLIFFORD CUSHING

ALVIN McCOWN

CURTIS MALTMAN

EARLE RUMMONDS

The three youths were found at Fifth and Los Angeles streets in a rented car acting in a suspicious manner at an early hour yesterday. Detective Lieutenants Buneh and Manafield assisted in the arrest. In the car, the detectives reported, were three revolvers and a rifle. The guns are being held as evidence. Two of the revolvers, according to Evans, were taken from victims. Further investigation showed that the youths rented four other cars last week in which to operate as a band of highwaymen, officers declare.

The first robbery, confessed by Cushing, McCowan and Rummonds, according to Evans, was that of Art Smookler of 4131 Camero street. Smookler was held up by the trio on Ventura Highway near Calabasas last Sunday morning and robbed of a revolver and $44, according to Evans. Smookler, the detective reported, was found asleep in his automobile at about 1 o'clock in the morning.

A lone motorist held up near San Bernardino was the next victim of the gang. It was stated, followed by the hold-up and robbery of another lone motorist near Victorville, a third near Palm Springs and a fourth near El Monte.

PARENTS GRIEVE

Following the robbery near Palm Springs the three youths were stopped by deputy sheriffs patrolling the highway but succeeded in talking their way clear of arrest on suspicion, Evans reported.

When taken into custody the three involved in last week's robberies were planning another series of hold-ups on the inland highway between this city and San Diego, according to the detectives. Maltman was with them when the arrest was made.

The suspects were visited yesterday afternoon at the City Jail by their parents, who appeared much grieved at the plight in which they found their sons, who bear the reputation in their home vicinity, it was said, of being steady, honest lads.

Nurse Named as Co-respondent

Dr. Joseph B. Keaster, former physician and now a real estate man of Lamanda Park, is charged with an infatuation with Bernice Bowers in a suit for divorce filed with the County Clerk by his wife, Floris S. Keaster.

Miss Bowers formerly was a nurse in the employ of Dr. Keaster, according to the complaint, which was filed by Attorneys Tanner, Odell and Taft. They have associated with each other since 1918, Mrs. Keaster declares.

Dr. Keaster, the complaint recites, has provided a home for Miss Bowers's mother in Pasadena. She asks for the custody of their 13-year-old daughter and for an allowance of alimony and counsel fees based upon a monthly income of $1000. The couple were married in 1903.

SEVEN ELECTRICIANS TURN ORATOR TODAY

Seven orators are to compete for the title of best spell binder in the Los Angeles electrical field at a meeting of the Electric Club at noon today at the Biltmore. H. H. Cox of the Bureau of Power and Light is in charge of the contest, in which the speakers will use as a subject the question "Suppose Electricity Were Suddenly Abolished?" Those scheduled to compete are: James Brown, O. O. Carter, Jr., C. A. Dykstra, Ralph U. Fitting, A. W. Krueger, John Meade and R. L. Sawyers.

MORE CIVIL SERVICE TESTS ANNOUNCED

The United States Civil Service Commission announces the following open competitive examinations: Junior veterinarian, associate librarian, dynamo tender, elevator conductor, electrician's helper, plumber's helper, steamfitter's helper and telegraph operator. Further information blanks may be obtained at room 618 Federal Building.

Seventh at Olive

TRinity 1421 — Coulter Dry Goods Co. — FOUNDED in 1878 — TRinity 1421

A special effort has been made in the selection of these lovely things and you'll find it well worth your while to inspect them with the gift idea in mind.

Lingerie Bags
Novelty Sachets
Pajama Suits

Different looking lingerie at reasonable prices, many being exact copies of imports made up with the best of laces and materials.

Fancy Garters in Many Styles

Christmas in the Lingerie Shop

The lingerie section offers many carefully selected gifts, also a personal service for assisting one to shop in comfort.

—Quilted robes for the cold weather; Hostess Gowns for the formal affairs; Tea Gowns, Pullman Robes, feather and marabou trimmed Negligees for the dressy girl; Velvet and tailored Robes for those more tailored, and lounging and sleeping pajamas are here for selection.

(Coulter's—Fourth Floor)

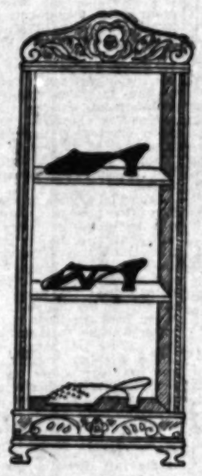

Boudoir Slippers and House Slippers

—Also make delightful gifts, as well as:

Costume Slips
Combing Sacques

Sleeping Pajamas

Basque Teddy

Hand-made silk or cotton Night Gowns
Step-Ins
French Panties
Shorts
Sleeping and Lounging Pajamas
Bloomers and Skirt Chemise
Evening Chemise

An Announcement to Patrons of the Enlarging of Our

Men's Shop

—To accommodate the Christmas shoppers we have increased the space of our Men's Shop which is convenient to the Olive Street entrance. This arrangement allows for a more ample display of the beautiful Christmas gift items for men folk.

Men's White Linen Handkerchiefs, 25c, 35c; 3 for $1

—Beautiful handkerchiefs of white linen that come with initial in corner and regulation hem.

Hand Embroidered Initial Handkerchiefs and Hand Rolled Hems 75c and $1.00

Men's Robes, $14.75

—Brocaded metalasse robes with satin collar and cuffs, come unlined at $14.75 and would make a most welcome gift.

Lined Matelasse Robes, $25.00

A New Line of Men's Smoking Jackets

—Wool smoking jackets that men like for the lounging hours come in double faced wool with brocaded collar and cuffs. Trimmed with frogs and well made. Prices range from $7.50 to $27.50.

(Coulter's—Men's Shop—First Floor)

Linens for Gifts

Linen Damask Sets

—Hemstitched and bleached ready for use, also laundered in the new way ready for the table.

66x66 Cloth with 6 20-in. napkins $8.00 and $9.75
66x86 Cloth with 6 20-in. napkins $9.50 & $11.50
70x70 Cloth with 6 20-in. napkins $11.00 to $16.50
70x90 Cloth with 6 20-in. napkins $12.75
70x90 Cloth with 12 20-in. napkins $18.75 to $25
70x104 Cloth with 12 20 in. napkins $13.75
70x108 Cloth with 12 20-in. napkins .....$18.75 and $22.50

Glass Toweling 35c Yd.

—Large check linen that has soft finish and comes in red, blue, gold, lavender, green and tan checks, a full 17 inch width at 35c yard.

Turkish Towels, 50c

—A special lot of bath towels that are of standard make are priced 50c each or $5.50 a dozen.
—The Martex brand is also included in this group and may be had in assorted colored borders of gold, blue, green, pink and lavender in popular sizes.

Luncheon Sets, $3.65

—Italian luncheon or bridge set of cream crash beautifully embroidered in the inimitable Italian style, comes with four napkins to match. The cloth is 36x36, and set is priced $3.65 which is very much less than ordinary.

(Coulter's—Second Floor)

Forest Mills Union Suits for Women Priced $1.25 Each

—These are shown in either bodice or regulation shoulder style and in 1x1 ribbing. The tight knee, reinforced crotch and underarm shield is featured, also athletic type back which not only adds to wear but assures a closed crotch garment at all times. Sizes 36 thru to 44, in white only.

(Coulter's—Fourth Floor)

Home Hints Entertainment

Of Interest to Women.

Shop News Timely Topics

SOCIETY

BY JUANA NEAL LEVY

With most of the 5000 American students who will attend schools and universities in France this winter already arrived, scholastic activities in Paris during the past few weeks have been mounting with an ever-increasing tremolo.

The United States Students' and Artists' Club and the American Students' Atelier Reunion have resumed their weekly programs of entertainment and when the first general meeting of the American University Union was held talks were made by Dr. Charles B. Vibbert, University of Michigan, who is passing his sabbatical year as director of the union, and Dr. Horatio S. Krans of New Jersey, permanent assistant director.

M. Charlety, rector of the Academy of Paris, was honored by a reception which the American students gave the 23rd inst. at the University Union headquarters and December 7 another reception will be given for Alphonse Gaulin of Rhode Island, United States Consul-General in Paris.

A feature of this year's work of the union, intended to bring the American into close contact with French family life, will be a series of receptions at the homes of prominent French citizens. These informal meetings will be held every few weeks throughout the year, and one of them will be at the home of Marshal Joffre.

The new director of the United States Students' and Artists' Club is Rev. Henry Hawie Wadleigh. Canon Wadleigh comes from Philadelphia. He studied at Harvard and Cambridge and was for some years rector of the church in Greenfield, Mass.

Dr. Caleb F. Gates of Chicago, president of Robert College in Constantinople, and Mrs. Gates, have arrived in Paris and are staying at the Hotel de France et Choiseul for a few days before sailing for the United States.

Dean Harry F. Harrington of the Medill school of journalism at Northwestern University is confined to the American Hospital in Paris as the result of an automobile accident in Ostend, Belgium, last July, when he suffered a broken leg. He will be confined to the hospital for several weeks, but is in no danger.

Prof. John L. Gerig of Columbia University has been chosen as a member of the Centre International D'Etudes Sur La Fascisme, the society which was formed several months ago in Lausanne, Switzerland, for the purpose of interesting the public in Fascism, not solely as a political organization, but for the study of the subject on the scientific side. Prof. Gerig is peculiarly fitted for his role as a member of this committee. Graduated from the University of Missouri at the age of 20, he took a degree in languages in Paris in 1902 and has taught languages in several of the largest colleges in the United States since that time.

Prof. Ray Bert Westerfield of Connecticut has arrived in Rome, where he will lecture at the University of Rome.

Mrs. Gertrude Kelley, Dr. Albert Chung and Mr. and Mrs. Charles Haskell, were among the recent California visitors to Vienna. All of them registered at the Hotel Bristol, where other guests include John McDermott of Hollywood.

Miss Frances Berkova, the Southern California violinist, who is now playing through Holland, gave a concert over the radio from Hilversum, the program being broadcast from there to all the stations in its radius. Miss Berkova will return later in the month to Paris.

One of the big parties at the dinner-dance at the Hotel Ritz in Paris was given by Mr. and Mrs. Raymond McCune in honor of Mrs. Brent Tanner, formerly of Los Angeles, and her fiance, Prince Zurlo, their other guests being Mr. and Mrs. William Brevoort, Col. and Mrs. Francis E. Drake, Mrs. William Henshaw, Mr. and Mrs. John Kowall, Mrs. John H. Clews, Miss Martha Burke, Mr. and Mrs. Naylor, Baron Refeis, W. J. Thomas, Harvey Phillips and Mark McCune.

Guests at a reception for Miss Ruth Elder and Capt. George Haldeman early this month, given by the American Women's Club of Paris, included Mrs. C. O. Goen.

L. G. Braun, who has been traveling in Germany, was a recent visitor to Cologne, stopping at the Excelsior Hotel.

Mrs. William J. Younger of San Francisco entertained at the first of the musicales for which her salons have become famous every year, at her home in the Rue Boissiere in Paris. The affair was in honor of Miss Laura McKinstry of San Francisco and was in the nature of a California reunion, many of the Miss McKinstry's friends being there. Among the guests from California were Commander and Mrs. Randolph Huntington Miner, Mrs. William Henshaw, Paul McCools, Mrs. Joseph Ladoc Tobin, Mrs. Marcus Koshland, Mrs. Norman McClaren, Mrs. Osgood Hooker, Mrs. Ashton Potter, Mrs. Lanadale, Miss Maud O'Connor, C. P. Austin, Mrs. H. Longstreet, Mme. d'Artsemovitch, Mrs. Goodwin, Mrs. M. C. Porter, William Gwin and W. Baker.

Maurice Barber was among those crossing to Europe aboard the Cunard liner Aquitania on its most recent trip.

M. C. Hormandin, who has been traveling in Germany, was a recent arrival in Frankfurt, stopping at the Carlton Hotel.

In recognition of his gift of a shelter for the car in which the Armistice was signed at Retondes, Compiegne, France, Arthur D. Fleming of Pasadena, has been made a Chevalier of the Legion of Honor. The shelter was dedicated Armistice Day by Marshal Foch, who signed the Armistice in the car; Paul Painleve, Minister of War for France, and M. Fourniere-Sarloveze, Mayor of Compiegne. Members of the American Club of Paris participated in the ceremonies. The car formerly rested in the court of the Invalides in Paris until it was sent to Compiegne. Mr. Fleming, who has long been a warm friend of France, saw that a shelter was needed for the car, and he contributed 150,000 francs for this purpose. The shelter has been erected over the exact spot where the great war was brought to a conclusion. Mr. Fleming is president of the board of trustees of the California Institute of Technology, to which he has given more than $5,000,000, and is a frequent visitor to Paris.

Dr. and Mrs. Samuel A. Marsden (Miss Margherita Marsden) have left Paris for London. Dr. Marsden has been visiting the various European medical clinics during the past five months. Mrs. Marsden has been studying on the continent for two years and giving concerts in Germany, Austria and recently in Paris. She will appear in London at the Aeolian Hall, sailing immediately after that.

Mr. and Mrs. Cornelius Garrington are in Paris at the Hotel Louvois for an indefinite period. Mr. Harrington is studying medicine at the Ecole de Medecine.

FREE

This 1928 Model

All Porcelain Inside and Out—Dangler Gas Range Will be Given Away December 19, 1927

At a Domestic Science Lecture

For the Ladies of Los Angeles

Conducted by

Mrs. Mae Cummings

Domestic Science expert of Chicago, operating a 1928 Model Dangler Gas Range with Lorain Heat Regulator.

Mrs. Cummings has given Domestic Science Lectures illustrating the practical ways of cooking on gas stoves for a great many years and has a large following.

You are cordially invited to come and bring a friend to Manufacturers' Exhibit

130 S. Broadway

This Afternoon Nov. 28th

From 1:30 to 3:30

SOUND AUCTION BRIDGE

by Wilbur C. Whitehead

The World's Greatest Authority...

HAND NO. 7

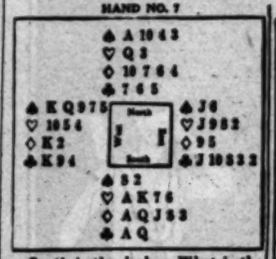

South is the dealer. What is the proper bidding and play?

Each day we shall publish a complete hand presented by Mr. Whitehead, together with a chart upon which the bidding and play may be noted. These hands may be played with cards by one, two, three or four players, before filling in the chart.

Tomorrow we shall publish Mr. Whitehead's explanation of today's hand, with the important features emphasized.

Fill out your own chart and compare it tomorrow with Mr. Whitehead's method. Do this each day and carefully read Mr. Whitehead's explanation, and you will find that your knowledge of the game will progress rapidly. Compare your bidding and play with that of your friends—the comparison may be illuminating.

Record the bids that each player should make, assuming that he does not see any of the other hands. These hands must not be bid or played "Double Dummy," i. e., as though all four hands were exposed.

THE PLAY

Tricks	South	West	North	East	Won by N-S	Won by E-W
1						
2						
3						
4						
5						
6						
7						
8						
9						
10						
11						
12						
13						
			Total Tricks Won			

(Bracket the card led to each trick)

Declarer ..... Opponents .....

Point Score ....

Honor Score ....

THE BIDDING

South Bids	West Bids	North Bids	East Bids

Final Bid ..... Played by .....

NOTE—In recording the auction, or the play, use "S" for Spades, "H" for Hearts, "D" for Diamonds, and "C" for Clubs. Use "N" for No Trump, "DBL" for double, "REDBL" for redouble.

Yesterday's Hand as played by Mr. Whitehead

HAND NO. 6

The Correct Bidding and Play

THE PLAY

(Bracketed card shows lead to each trick)

Tricks	South	West	North	East	Won by N-S	Won by E-W
1	S8	(SK)	S3	S4		1
2	S7	(SA)	S5	S9		1
3	C2	(C6)	C10	CK		1
4	H2	S2	S8	(SQ)	1	
5	(HA)	H3	HK	H4	1	
6	(HQ)	H7	D7	H5	1	
7	(HJ)	C3	D9	H6	1	
8	(H10)	C8	DJ	H8	1	
9	D6	(DA)	DQ	D5		1
10	H9	(SJ)	CJ	C4	1	
11	(CQ)	D2	CQ	C7	1	
12	D3	S10	(CA)	C8	1	
13	D4	D10	(DK)	D8	1	
			Total Tricks Won		9	4

Declarer ..... Opponents .....

Point Score ..... 24 .....

Honor Score ..... 60 .....

THE BIDDING

South Bids	West Bids	North Bids	East Bids
1 H	1 S	2 D	Pass
2 H	2 S	3 C	Pass
3 H	Pass	Pass	Pass

Final Bid 3 H Played by South

Salient Points of the Bidding

South's Heart suit headed by two quick tricks contained both the top strength and the length required for its original bid by dealer, regardless of the weakness of side suits. West's Spade bid needs no comment. Holding no stopper in Spades to warrant a No Trump bid, North denied Heart support with Diamonds.

South rebid his Hearts, notwithstanding his partner's denial of support, because of its extra length and strength. West rebid his Spades because of its honor value and his side Ace. North's bid of Clubs was to show additional strength in hand in case South's Heart suit, with this added information, would warrant a further bid. South's second rebid of Hearts was justified on the presumption that he would lose but one Heart trick, and the assurance of North's strength in both Diamonds and Clubs.

Salient Points of the Play

Tricks 1 and 2. East played his 4 of Spades to West's lead of the King, and his 9 to the Ace, to indicate a desire to have West shift to another suit. West figured the desired shift to be to Clubs to allow East to make the King before the Diamond suit could be established.

Trick 3. West's shift to Clubs saved game. Had the Spade suit been continued, South would have trumped a third lead of Spades, exhausted the adversaries' trumps, established his Diamond suit, and discarded his losing Club on a good Diamond in Dummy.

(Copyright, 1927, Republic Syndicate)

Mr. Whitehead will answer questions concerning your Bridge problems. Write to him care of this paper, enclosing self-addressed stamped envelope.

HEALTH and DIET ADVICE

By Dr Frank McCoy

author of "The Four Year to Health"

Dr. McCoy will answer personal questions on health and diet, addressed to him, care of The Los Angeles Times. Inclose stamped, addressed envelope for reply.

ASTHMA CAUSED BY FLATULENCE

Asthma is a distressing ailment, characterized principally by difficult breathing. Patients suffer from an inability to draw enough air into the lungs. Exhaling air usually is easy, but the patient struggles, during an attack, to draw in enough oxygen to supply his blood with this indispensable element. He is literally gasping for breath, and is suffering for want of oxygen, the same as a fish when out of water.

The primary reason for this difficulty in breathing is because the diaphragm cannot be lowered far enough to draw the air into the lungs. Breathing is accomplished by the raising and lowering of the diaphragm, which is the flat muscle separating the lungs from the abdomen. During exhalation, the diaphragm presses upward and contracts, forcing the air out of the lungs, while during inhalation, the diaphragm lowers, and in this way, draws air into the lungs.

If an excessive amount of stomach and intestinal gas presses upward against the diaphragm, it is often impossible for the diaphragm to descend low enough to draw in the needed air. In short, if there is too much gas below the diaphragm, the diaphragm cannot draw enough air into the lungs simply because it is interfered with by this excessive gas in the abdomen. The heart is often affected by this pressure, and this form of asthma is then called "Cardiac asthma" because the lungs and the heart action are both affected.

Bronchial asthma is another condition often present, in which there is a large quantity of mucus present which fills up the air passages, and interferes with the free circulation of air through the lungs. This excessive mucus is produced from the patient using too much sugar and starch, and too many of the fat foods, which load the blood with catarrhal material. This is thrown out through the delicate membranes of the lungs.

The excessive stomach and intestinal gas is produced by using too many of the starch and sugar foods, or from using any foods in bad combination with each other. Foods which are gas-forming in themselves, such as onions, garlic, cabbage, Brussels sprouts, turnips, etc., will also create this excessive gas, and these foods must be entirely eliminated by one who has a tendency toward asthma.

Drugs are entirely useless in the cure of this trouble. Of course, it is possible to struggle along for years using adrenalin or smoking powders which contain opium, but this cannot bring about a cure, and I find that patients who have taken these treatments are always in worse condition than those who have not, and their cases are always more difficult to cure.

The cause then of asthma is too much stomach and intestinal gas, and excessive mucus in the bronchial tubes.

More about asthma tomorrow!

QUESTIONS AND ANSWERS

Question: Roy W., asks: "In what manner do three drops of arsenic, in a glass of water as a tonic, affect a relief from pimples, and clarify the skin in a 16-year-old boy?"

Answer: Arsenic has a definite effect upon stopping skin eruptions, but I do not recommend the form used in medicines. There is a slight amount of arsenic in carrots when used raw and unpeeled. Use a properly balanced diet and a liberal amount of raw carrots. You will then get the same effect as you would from taking the medicinal arsenic, and have no bad results.

Question: Miss R., asks: "Of what value is peanut butter?"

Answer: Peanut butter has a high food value, containing as it does a large amount of oil and dextrose. Peanut butter combines well with any other kind of food, including whole-wheat bread.

Question: A Reader asks: "Is it possible for one to have a serious kidney trouble, such as albumin medium—a chronic condition— and not have it show up in the urine?"

Answer: Your question is a perplexing one, as of course you could not have albumin in your urine without it showing in a careful analysis. There are many kidney disorders where albumin does not appear. Phosphates and pus cells will often show enough to be visible to the naked eye, but albumin is seldom visible except through a microscope and by careful analysis.

Question: C. W., writes: "Have been troubled for two years with an itching both winter and summer under the arms. Please tell me a cure."

Answer: Do everything you can to produce more skin elimination. Take a sweat bath two or three times weekly, or induce a daily sweat by vigorous exercises. Take one or two shower baths daily. Local applications to these parts are dangerous, and are not necessary.

AS TO CANCER

This is one of a series of bulletins published by the American Society for Control of Cancer and supporting disenfranchisement, in several hundred newspapers as a practical move toward informing the public on the subject and thereby helping to control the disease.

According to Prof. James Ewing, one of the best-known authorities on the subject, cancer is a large group of diseases and not one particular disease. All resemble one another in a single important respect. They are characterized by an unrestrained and unrestrainable local lump or sore and most of them extend by becoming larger and sending off to other parts of the body minute particles which start new growths.

Very few well-informed students of cancer now hold the opinion that cancer is a general, or constitutional, disease. It is held that the trouble is local at first. Something goes wrong with the regulating mechanism of the body, with the result that the unwholesome persistent growth begins and, once begun, it cannot stop itself, but must be destroyed or removed.

Cancer may occur anywhere on the outside or inside of the body. It is always little to begin with. When it occurs on the outside it is much easier to discover in its early stages. It is at this time that effective action against the growth is most likely to result in a cure. As has frequently been said, the trouble is then no more serious than a splinter. After particles of the cancer have found their way to other parts of the body and given rise to new cancers, the situation is much more serious, for to cure the patient it is necessary to find out where these new centers are and then they must all be removed.

GIRL PICKS BRIGHT COLORS

PARIS, (AP)—Fussy and bright are words to reckon with in picking a winter sport costume. Paris insists on one or both elements in the togs for skiing, tobogganing, skating, curling, mountain climbing and all the other "ings" of the snow countries.

Long knickers which tuck into galoshes are the universal choice for snow sports. Paris shows them in fleecy navy blues, dark browns, and dark greens with fleece-lined jackets in bright checks, plaids or stripes to match. Under the jacket is a pull-over sweater.

Aviation helmets are advocated for winter sports wear by some outfitters and are shown in a variety of colored leathers.

YOUR BABY AND MINE

By Myrtle Meyer Eldred

Mrs. Eldred will be glad to answer all questions pertaining to babies and children. A stamped and self-addressed envelope forwarded to this office will bring a personal reply.

DEPLORES A TOO-FREQUENT NURSING PERIOD

Mrs. H. W. writes: "I am writing you for your good advice. My baby is 6 months old and weighs sixteen and three-quarter pounds. At 2 months she had gone back to eight and three-fourths, so that I weaned her from the breast. I now give her four ounces of milk, four of water, one teaspoonful of oil and one of sugar, every two and one-half hours. I'd like to know how to give her cereal, whether with her bottle or between it."

ANSWER

No wonder the baby has made such such a good gain in four months. He is getting thirty-two ounces of milk daily, which is ample for a child 1 year of age, and more than he needs at his present weight. Never, never, unless a child is premature, should one feed oftener than once in three hours. Five times daily is sufficient for your plump little chap and the formula can be twenty-four ounces of boiled milk, sixteen of boiled water and four and one-half level tablespoonfuls of sugar.

The cereal is given right with the meal and not between meals. That would make the feedings come every one and one-quarter hours!

The cereal may be given in teaspoonful amounts at first, before the bottle, or put into the bottle. Gradually increase this amount.

FALSE TEETH NO EFFECT ON CHILD'S TEETH

Mrs. M. writes: "A friend of mine is to be married. She is worried for fear her false teeth will affect her children's teeth. I told her I would ask you, though I did not think it would have any effect.

"My baby two weeks old doesn't seem to have enough at certain feedings. I changed from the four to the three-hours schedule. He has never been fed at 2 a.m."

ANSWER

Set your friend's fears at rest. You wouldn't expect a man who lost his legs in an accident to have legless children, and the principle is the same.

Weigh the baby before and after feeding to discover if there are some feedings at which there is less milk being secreted. This loss can be made up with a complementary bottle. Since the baby has not had the 2 a.m. feeding it is better to feed every three hours in the day as such an early age, for he will be happier with six feedings daily. Using both breasts at a feeding may be helpful in satisfying him and I would try that before using a bottle. After all he is very young and many things go wrong the first two weeks which adjust themselves nicely later on.

A JADE AND CORAL ORNAMENTS

PARIS, (AP)—The newest piece of costume jewelry to be adopted by Paris is the big ball or lozenge-shaped pendant which is attached to the blouse or dress with a pin around or side closing, at side of the blouse, high or low.

Jade green or pink, coral, amber and crystal are used for pendants, but jade is by far the most popular. Sometimes two pendants are used but the practice followed by the smarter dressers is only. The ornaments are popular for silk or woolen

CHEF WYMAN'S Suggestions for TOMORROW'S MENU

Every Tuesday and Friday at 1:30 o'clock Mrs. A. L. Wyman will conduct a free class and demonstration of good cookery in the Home Economics Department of the Southern California Manufacturers' Exhibit, 130 South Broadway.

Breakfast

Persimmons

Fried Hominy and Bacon

Toast Fig Preserves

Milk Coffee

Luncheon

Cottage Cheese Loaf

Chinese Cabbage Salad

Orange Marshmallow Whip

Tea

Dinner

Beef Bouillon

Celery Onions

Spiced Pork Roast

Sweet Potatoes String Beans

Watercress and Cheese Balls

Baked Apples and Bananas

Tea Coffee

COTTAGE CHEESE LOAF

Two cupfuls of cottage cheese, one cupful of fine dried bread crumbs, four tablespoonfuls of peanut butter, one-half cupful of chopped peanuts, one teaspoonful of chopped onion, one teaspoonful of chopped parsley, one egg well beaten, one teaspoonful of salt, one-half teaspoonful of paprika, one cupful of cooked oatmeal.

Mix together all the ingredients thoroughly. Shape into a loaf and bake in a moderate oven until brown.

CHINESE CABBAGE SALAD

Shred fine the required amount of white Chinese cabbage, add to it tart ripe apples, cut in match-shaped pieces, enough shredded red pepper to give it pretty contrast, and one-fourth of a cupful of coarsely chopped nut meats. Mix lightly, with the mayonnaise or boiled salad dressing. Lay on a bed of white lettuce leaves, mask with a little more of the dressing. Ornament with more of the shredded pepper and a few quartered nut meats and serve at once. Do not prepare this salad until needed.

SPICED PORK ROAST

Four pounds loin fresh pork, one tablespoonful of mixed pickling spice, one onion, eight cloves pepper and dredge with flour in a roasting pan and when it has browned add a pint of water and the spices tied in a cloth. Slice the onion over the top, bake three hours, basting often with the liquid in the pan, adding water may be added if necessary. Peel and split the potatoes and bake them in the pan with the meat an hour before serving the meat and potatoes with a gravy from the liquor in the pan.

ORANGE MARSHMALLOW WHIP

One and one-quarter cupfuls of strained orange juice, one cupful of strained honey, two eggs well beaten, one tablespoonful of gelatine soaked in a little cold water, one cupful of boiling water, add the honey and orange juice to the beaten eggs, and let all boil one minute, stirring constantly. Remove from the fire, add the melted marshmallows and beat for five minutes. Cut one pound of marshmallows. Serve with cream.

CHEESE BALLS

Mix a quarter pound of cream cheese with one tablespoonful of butter, a half-teaspoonful of salt, a dash of cayenne, and sufficient cracker crumbs to make a stiff mixture. Form into balls the size of walnuts, dip in beaten egg, then in cracker crumbs, and fry in hot fat. Serve hot with lettuce or cress salad.

Mrs. Wyman does not reply to letters requesting her opinion on various products, but all PRACTICAL RECIPES received will receive careful consideration.

Good Spirits always follow good coffee

M·J·B

WHETHER you serve it mild, medium or strong, here is the coffee of *constant* full-bodied flavor. It is blended that way and packed in vacuum to make sure you get it *that way*.

—vacuum packed

The full-flavored coffee

NANCY PAGE

Twelve-year-old Boys Are Interested in Their Clothes

By Florette La Gash

"Do you know what I think, Peter?" "No, I never do. What?" "Well, I think we ought to give Melvin a good-looking bathrobe for Christmas. I used to think that boys did not care what they wore. But I listened to him yesterday, and I decided that even that twelve-year-old brother of yours is as fussy about clothes as you are. I saw a bathrobe which would suit him I'm sure. It was of bright green flannel. The applied pocket flap and the roll collar was of checked flannel in dark green and black.

"We can tuck a gay handkerchief in the pocket. And with it I am going to send a pair of pajamas. I bought the material yesterday and a pattern. I'll make them up some day soon. The material is an English print. It has a brilliant pattern of scarlet and green on a tan ground. Don't you think he'll like it, Peter?" "Indeed I do, and I think he will like his thoughtful Aunt Nancy even better." To which Nancy retorted, "I'm so glad that it runs in the Page family to like her. You set the style, you see."

Young girls do not need to reduce, but older folks do. If you belong in that class, write to Nancy Page care of this paper, inclosing a stamped self-addressed envelope. Ask for her reducing leaflet.

(Copyright 1927, Publishers Syndicate.)

The LAST WORD

By ALMA WHITAKER

IS MODESTY A VIRTUE?

We are all taught that it isn't nice to brag about ourselves. Modesty has been press-agented as a superior virtue through the ages. So what's a fellow to do in a case like this?

The president of the college telephoned down to the office of the college daily newspaper and asked that a smart reporter be sent up at once, as he had some important news to impart. The boy-editor who took the message was thrown into a fluster. Not a writer available. So he smothered his editorial dignity and hastened to the Big Prof.'s office himself.

"Are you a good reporter?" glared the Big Prof.

The boy-editor, remembering about modesty, murmured humbly, "I don't know, sir. But I will do my best."

The Big Prof. just quelled him with a glance, and took up the telephone. "Give me the newspaper office," he demanded. And then, "Send me up a good reporter at once. Someone who can write well and knows he can. I have some very important news."

So the young editor understood that he was ignominiously dismissed—because he had been modest.

This experience sank deep in the young man's mind. It set up an irritation and festered. So when he was applying for a summer job he decided to throw modesty to the winds. He gave himself a pretty good character all round.

"Kind of stuck on yourself, aren't you, sonny?" sneered the hiring agent. "Think you know it all, don't you? That's the trouble with you college fellows. We are not hiring any Solomons around here."

Well, now, just when and under what circumstances is modesty a virtue?

In so many of our books, plays, motion pictures, it is the audacious, cheeky, nervy fellow that carries all before him. We talk a lot about the desirability of modesty, but we don't exactly play it up as a means to success, do we?

Of course, we duly rave about Lindbergh's "modesty" and adore him for not getting swelled-headed and sumptuous over his exploits and the adulation that has been showered upon him. But, after all, Lindbergh's modesty is largely a matter of tact and discretion. He did not and does not really hold a humble opinion of himself. That modesty of his is combined with a most satisfying self-confidence. And it was only the self-confidence in his own capacity that gave him an opportunity to be adored for his "modesty."

We must evidently not confuse modesty with that much-discussed "inferiority complex." It is modesty of manners that we adore, not humility of character. We like 'em to be audacious but act modest. We like 'em to have a pretty good opinion of themselves—fondly described as "self-respect"—but to talk about it in a nice modest way. But at that the Big Prof. was not playing fair with our college-boy editor. He would probably have been equally resentful if our young editor had said, "Yes, sir, I am a very good reporter—about the best we have." Which would have been his honest opinion of himself.

Then again there is what we call "false modesty." But isn't most successful modesty a wee bit "false?" Isn't it mostly tact and discretion and good manners, rather than genuine modesty? We all want to be appreciated, we hate hiding our light under a bushel, and we are peculiarly glad that the Bible says we shouldn't.

But at the same time—ugh!—it is very bad form to brag about ourselves.

F WYMAN'S
ggestions
for
W'S MENU

tablespoonful of mixed pickle
one onion, eight sweet potatoes
salt and pepper.
Sprinkle the meat with salt
pepper and dredge with flour
in a roasting pan and when
has browned add a pint of hot
and the spices, tied in cheese
Slice the onion over the meat
bake three hours, basting
with the liquid in the pan.
water may be added if
Peel and split the potatoes
them in the pan with the
an hour before serving time.
meat and potatoes with a gravy
from the liquor in the pan.

ORANGE MARSHMALLOW
One and one-quarter cups
strained orange juice,
cupful of strained lemon
eggs, well beaten, one
brown sugar, four teaspoons
cornstarch, one cupful of
ter, one-half pound of
Dissolve all but six
over boiling water. Mix
and sugar thoroughly, stir
boiling water, add the fruit
eggs, and let all boil three
stirring—constantly. Pour
melted marshmallows and
five minutes. Garnish
marshmallows. Serve cold.

CHEESE BALLS
Mix a quarter pound of
lean cheese with one
a half-teaspoonful of
cayenne, and sufficient
crumbs to make a stiff
into balls the size of
nuts, dip in beaten egg,
crumbs, and fry in hot
hot with lettuce or cress

to the blouse or dress with the
dropped or side closing, at the
side of the blouse, high up.
Jade green or pink, coral,
amber and crystal are used for
pendants, but jade is by far the
popular. Sometimes two of the
beads are used, but the prevailing
lowed by the smartest designers
only. The ornaments are
popular for silk or woolen

irits
ood coffee
B
J·B
coffee packed
coffee

WEST COAST THEATRES
The queen of the world!
Will ROGERS and ABE LYMAN at Low's State! WALLACE BEERY-RAYMOND HATTON, the "Mad" "THE GORILLA" ... DENNIS MORGAN in the Paramount GOLDBERG COSTELLO in "OLD SAN FRANCISCO" with the VITAPHONE coming to the Criterion [Easter, Wednesday]

METROPOLITAN
In Ass'n with Publix
funny is the screen ... screens on the seas ... in the air. ... their funniest!
RAYMOND HATTON in "NOW WE'RE IN THE AIR"
and he's very funny, too!
Rube WOLF
Paramount's sky-high survivors of Alaska!
WALLACE BERRY in person—tonight!

LOEWS STATE
LON CHANEY in "London After Midnight"
ABE LYMAN and famous Coconut Grove Orchestra in Forever Yours

CRITERION
Universal's successor to "The Hunchback of Notre Dame" ...
"LES MISERABLES"
Wednesday Night
WILL BE LONG REMEMBERED!
brilliant Paris court premiere of
DOLORES COSTELLO
"Old San Francisco"
Warner Bros.' Barbary Coast drama—when it was the 'Paris' of America—Alan Crosland dir.
VITAPHONE
accompaniment to the picture and presentation ... IT PLAYS! IT TALKS! IT SINGS!
HEAR! Roger Wolf Kahn's Night Club Orchestra
HEAR! John Charles Thomas, Tenor!
HEAR! Vivienne Segal

MILLION DOLLAR
In Ass'n with Publix
don't get in it ... if you can't stand 15 minutes of howls! ...
The GORILLA
CHARLES MURRAY and FRED KELSEY are the dumb detectives—and Smith & Dale are—Al Gasnier, dir.

BOULEVARD
from start to finish—100% Show!
"A MAN'S PAST"
COAST Corp. NOW SELLING! Saves money

BANK THEATER
"WHITE SHOULDERS"
30 Beauties! MATINEE, 11 A.M. TO 1 P.M. ALL SEATS 15c

BELASCO
Premier Tonight
BARRYMORE
IN HIS GREATEST STAGE SUCCESS
'LAUGH CLOWN LAUGH'
DIRECTED BY PHILIP MOELLER
WED. MAT. BEST SEAT $1.50 - SAT. MAT. 50c TO $2.50

BROADWAY PLACE
CLARA BOW
MYRTLE STEDMAN WALTER LONG HUNTLEY GORDON FORREST STANLEY
in "WINE"
a Universal Picture

ALIAS THE LONE WOLF

FORUM
"OTHELLO"
3 Orchestras
NEW POLICY—MATS. 10c-25c—EVE. 10c-40c
BEGINNING WED. AFRICAN SISTERS

THEATER
"SUN-UP" AT WED. & SAT. MATS.
POSITIVELY LAST WEEK
Lucille La Verne in 'Salt Chunk Mary'

HOLLYWOOD MUSIC
THE 2ND YEAR

RELATIONS
A NEW JEWISH-AMERICAN COMEDY-DRAMA
MATS. WED., SUN. HOLIDAYS, THURS., SAT.

HOUSE
OPENING TONIGHT
"JUST MARRIED"
Featuring CHARLOTTE TREADWAY and HARLAND
Wed. Mat., Any Seat 50c.

Actor Returns After Absence of Two Years

After an absence of two years from the Los Angeles stage, Lionel Barrymore returns tonight in "Laugh, Clown, Laugh" at the Belasco Theater. The engagement, necessarily limited because of future picture contracts, was made possible through special arrangement with his producers.

In "Laugh, Clown, Laugh," Barrymore won a notable triumph in New York, where the play ran for more than a year with David Belasco as the producer. Belasco and Tom Cushing made the adaptation from the Italian of Fausto Martini.

The drama is in three acts, and reveals Barrymore as Tito Beppi, known professionally as Flik, a vaudeville clown of the Paradise Theater in modern Rome. Flik's love for his adopted daughter, Simonetta, a beautiful vaudeville singer, is contested by a wealthy young Venetian. Fearing a declaration of his love might lead the girl to accept him through gratitude rather than genuine love, he conceals his passion, and the young rake wins the initial advantage. The atmosphere of modern Italian variety is realistic throughout.

The production was staged by Fred J. Butler, who has selected to support the star a cast including Lolita Lee, Edward Leiter, Harry T. Shannon, Bruce Payne, Julia Blanc, Kitty Barlow, Carter Ludlow, and others.

Glorias Head All-Star Cast

Jack Laughlin's new prologue "Love Lights," which will introduce F. W. Murnau's "Sunrise" at the Carthay Circle Theater tomorrow night, has a list of star performers that reads like the blue book of a New York musical show.

Heading the company of fifty are the Glorias, a brother and sister dancing team. For six years they were featured in George M. Cohan productions both in New York and on the road. Then there is Leonard St. Leo, for two years at the Casino Theater in New York as a feature of "Lollipop;" Bert Prival, who was with the Follies Bergere in 1923 and Ziegfeld Winter Garden in 1926 and Ziegfeld Follies in 1926; Neta Loraine, star of "Oh! Please" and "Happy Go Lucky," Tut Mace, dancer, a niece of the late Fred Mace and daughter of Dr. Mace, well-known local specialist; and John Frederick and Marion Gabney. Miss Gabney for two years was in the Greenwich Village Follies.

Besides all of these, the production will include Theodore Kosloff's new Rainbow Ballet, and the Twenty Californians, a group of male singers.

"Gertie" Will Arrive Sunday

Tadema Buntiere's comedy-drama, "Gertie," will open at the Morosco Theater Sunday matinee. It ran at the Bayes Theater in New York City.

The world is full of "Gerties," girls who have dreamed of things higher up on the social ladder, reached for them and received an unkind spanking from fate. That is the experience of the central character in Buntiere's play.

BEERY IN PERSON

Wallace Beery of the comedy team of Beery and Hatton, who are furnishing the fun at the Metropolitan Theater in Paramount's "Now We're in the Air," will appear in person on the stage tonight.

Mexican Girl Rated as "Find"

Lupe Vales

Young De Mille player, bursts on the film horizon in "The Gaucho," the athletic Mr. Fairbanks's latest motion picture. At Grauman's Chinese.

"WISE WIFE" TOPS GOOD BILL

It's a wise wife who knows just what kind of a "grip" friend hubby is teaching out on the golf links . . . a wise wife, indeed . . . and when she discovers that the grip is around a slim waist instead of a bound handle . . . just what would a wise wife do?

Yes, sir, it's a problem . . . but Phyllis Haver managed to solve it to the extreme satisfaction of herself as well as a highly interested audience in "The Wise Wife," the feature film attraction sharing headline honors on the new bill that opened yesterday at the Hillstreet Theater.

It was a great little picture, never for a moment failing to hold the interest with its story of a wife who made a grand attempt to keep her husband from falling over the ruffles of a scatter-brained baby vampire.

In short, the plot dealt with a wife who discovered her husband was madly infatuated with a guest at his home . . . a dark-eyed combination of flapper, and clinging vine. Instead of the usual grand finale, or weepy sacrifice, the wife decided to grant the divorce . . . but not until she has discovered whether it was love, or simply infatuation on her husband's part.

Her plan was a wild one, but it worked . . . and how!

The story made sparkling good screen material and was transferred from a Rocha novel to the films with scarcely any changes. It was novel in general plot and in individual situations.

Phyllis Haver gave an excellent performance as the wife. It is one of the few starring opportunities that Miss Haver has had, and she decidedly made the most of it. Her transition from the character of the demure little stay-at-home to the Charlestoning blond flapper was excellent.

Tom Moore as the husband gave his usual dependable performance, while Jacqueline Logan walked away with her share of the honors as the vamping baby house guest. Joseph Striker was good in a minor role.

Heading the vaudeville, which likewise was unusually good, were Vanessi and the Gamble boys, with Sonny Hines. Vanessi's program consisted of a series of dance numbers and songs that fairly stopped the show. She is almost unbelievably graceful, and her numbers never failed in a single instance to score.

The Gambia Boys were three in number, and composed one of the most unique orchestras ever assembled. Visibly it consisted of drums, a saxophone and a banjo . . . but with the assistance of some vocal chords, sang an old teakettle. It sounded like a full-size dance ensemble.

Sonny Clay did some acrobatic dancing that was unusually fine.

Other acts included Blanche and Jimmy Creighton, who offered "Mud-town Follies," a program of rube nonsensicalities that were amusing. The Harrington Sisters scored with their unique program of harmony. Reek and Rector, a pair of acrobats billed as "Society Entertainers," and Edwards and Snow appeared in a song and patter act entitled "Fresh from Hollywood."

"A Billion Builder Blunders" was the sketch that closed the bill 'mid a roar of laughs. The act was one of the type that results in everyone on the stage getting knocked down with bricks or ladders . . . just a grand jumble of laughs.

"WINE" IS EARLIER CLARA BOW EFFORT

"Wine," a revival of one of Clara Bow's initial screen efforts, opened Saturday for a one-week showing at the Broadway Palace Theater.

The Clara Bow of this feature was a very different young lady from the one who has since been coupled with Elinor Glyn's elusive quality, "It." Quite different from the red-headed youngster who graces the 1927 screen in ultrasophisticated flapper roles.

Although the latter part of the Palace film depicted her as a bobbed-haired daughter of a wealthy family, she was still adverse to cigarette smoking, and raised her eyebrows in horror at the thought of removing her necklace as a forfeit at a poker party. She never wore a dress above her ankle during the entire production, and her most daring costume was a Ch'nese pajama suit. The first of the feature pictured her as a long curled, demure and innocent debutante, enjoying the thrill of her first grown-up party.

Needless to say this was quite a shock after seeing Clara's more recent portrayals. Let is be said, however, that she has improved 100 per cent since the filming of "Wine." She has conquered the fine art of make-up, her acting is better, she is almost a new person.

The story of the picture was as old-fashioned as the clothes, settings and automobiles introduced. It was apparently taken at a time when the flapper was on the verge of coming into her own, when night clubs were things to be whispered about, and when chorus girls wore enough clothes to step out to a modern formal dance and feel overdressed.

The plot, in brief, was woven around a family that sold its name to insure wealth and comfort for a demure little daughter. Daughter, however, changed the plans by linking her name with a set of young people who went to night clubs and rode in high-powered automobiles.

The ending was a highly melodramatic one, with tears, policemen, and boozeg much in evidence. It seems almost unnecessary to state that all ended tearfully but happily, with the daughter safely engaged to an old friend of the family.

Besides Miss Bow the cast included Myrtle Steadman, Forrest Stanley, Hunily Gordon, Bobby Agnew, Walter Long and Grace Carlyle. It was directed by Louis Gasnier.

OFFICIALS TO VISIT "OTHELLO" AT FORUM

Tonight is known as "Los Angeles Civic Night" at the Forum Theater, where H. H. Kinney, secretary to the Mayor, prominent city officials, judges and police officials reportedly will gather to view Emil Jannings in the screen version of Shakespeare's immortal classic, "Othello."

The picture opened a three-day engagement yesterday under the new management of John P. Goring and Jack P. Truitt.

BILL CATERS TO A RANGE OF TASTES

Orpheum Acts Include Babe Egan and Redheads, Mme. Careno and Jack McLallan

Even those boys and girls who claim to be somewhat highbrow in taste and as much immune to vaudeville in its tried and true forms will enjoy the bill at the Orpheum this week.

There is presented a skilfully balanced program of acts which must appeal to the most diversified of tastes. They are acts which move smoothly and easily, each one fitting so neatly into its allotted place that the whole might be comparable to a prearranged musical revue of wit and gayety.

Despite this generally pleasant feeling about the whole, there is really no one item of the bill which clatters vociferously for recognition.

The fun furnished by Babe Egan and her Hollywood Redheads probably reaches its brightest spot in the graceful dance by the litheseme Estelle Didthey, and the roguish song and monologue of Miss Billy Farley. There were swing and rhythm to the musical novelties as directed by Miss Egan, who, however, seemed when actually waving the baton, seemed self-conscious and at a loss as to what to do or where to stand.

Jack McLallan with "Oh, Sarah" and the ludicrous Mr. Fred (Fuzzy) Sanborn has a gently humorous and enjoyable bit of comedy which is enhanced by tricks with a pair of roller skates and music from a xylophone. McLallan can perform marvels with his eyebrows.

Mme. Odali Careno, dramatic soprano of grand-opera experience, who made her initial appearance last week, is again to be heard and lacking is none of the charm and pleasing voice which made her a favorite. Her program yesterday included: Massenet's "Le Cid," the Spanish "Vida Mal" of De Fuentes; "Do Not Go, My Love," by Hageman, and "Stretilita," by Ponce, the latter number being sung as an encore and proving especially popular.

The characterization of Princess San Moy by Valeria Bergere in "Fate," a one-act Chinese playlet by Tom Barry, seems in equal respects to follow that of a well-known actress of the stage in a play presented here last season. Probably because of this and because comparisons are not always pleasing in result, the presentation falls somewhat flat. The skit is exceedingly melodramatic and of colorful background.

That restless stir which seems to pervade an Orpheum audience so often toward the end of a program was apparently missing yesterday, and the reasons why were Timova and Balkoff, classical dancers, who closed the bill.

Steve Freda and Johnny Fulton, comedians who had a place on last week's bill, are back again with a seemingly endless fund of wisecracks and some harmony, both of which were well taken by the audience. As an encore, they sang "Are You Thinking of Me Tonight?" Freda performing on the guitar.

Fred Galetti and Iola Kokin with Umtala, a dancing monkey, and Danny Small and Harry Ways open the bill. The latter two are "cullud" gentlemen, who sing and soft-shoe most acceptably.

Festivities to Mark Premiere

The sensational dance of the Barbary Coast which swept the country in th '90's, the "Texas Tommy," is said to be reproduced with lightning-like vivacity in "Old San Francisco," starring Dolores Costello, which has its premiere at the Criterion Theater, Wednesday evening, with Herman Heller's symphony orchestra playing the score via Vitaphone.

The premiere of "Old San Francisco" will be the first reserved seat affair to be held at the Criterion in over three months, and it is expected that it will be an elaborate affair with scores of film folk in attendance.

John Miljan, who plays the role of a gay over-lord of a Spanish rancho in the picture, will be master of ceremonies, and, is expected to present the cast in person. The cast includes, besides Miss Costello, Warner Oland, Josef Swickard, William Demarest, Anders Randolph, Sojin, Angelo Rossitto, Anna May Wong, Rose Dione, Lawson Butt, Otto Matieson, Walter McGrail, Martha Mattox and Tom Santschi.

"Just Married" is Sea Comedy

A trip starts tonight at the Figueroa Playhouse. "Just Married" is the name on the log on this particular voyage, and there is everything pertaining to clean and sparkling comedy provided by the ship's company, even a French damsel, quite in keeping with the habits of French liners sailing to New York from Bordeaux.

Charlotte Treadway and Harland Tucker rate immediately below Ferdinand Munier, the "head man" directing the trip.

There is a constant ripple of hilarity through the course of the voyage, and Munier has signed a capable company to entertain those participating in the sojours from Bordeaux to New York. This comprises Morris Foster, Donna Earle, Florence Oberle, Robert Romana, Freddie Cummings, Fred Hargraves, Nancy Gould, Doris Mortlock, Charlie Hagerty and Kenneth Bartlett.

KIDDIES ARE INVITED

Chinese Child Will "Do Honors" at Grauman Morning Show

In welcoming filmdom's kiddie celebrities, tiny Keora Ming, Sid Grauman's Chinese child protege, will do the honors for the theatrical magnate at the "children's grown-up premiere" to be staged at 10 o'clock Saturday morning at Grauman's Chinese Theater.

Expansive preparations are being made to duplicate every feature of a world premiere at the Chinese for the little stars, and the kiddies who come to see them at the special performance of Douglas Fairbanks as the Gaucho and Sid Grauman's prologue.

Operating by remote control, the radio will broadcast the arrival of each child star, descriptions of costumes and other features and each tiny star guest will be invited to speak into the microphone. The forecourt will be chained off and police will be on hand to keep back the sightseeing crowds of grown-ups.

On behalf of Sid Grauman a tiny harmonica, a duplicate of the instrument used by Borrah Minevitch and his Argentine Rascals in the prologue to "The Gaucho, will be presented to all children to attend the kiddies' premiere.

Theaters—Amusements—Entertainments

PANTAGES
SEVENTH AT HILL ST.
LOS ANGELES' GREATEST AMUSEMENT VALUE
A Wonderous Show that will Top 'em all
TOM MIX
AND TONY
IN THEIR FIRST
AVIATOR ROLE
WITH DOROTHY DWAN
IN
SILVER VALLEY
An Acre of Physical Loveliness
A Living Tribute to Exercise!
Chosen by Bernarr McFadden out of 60,000 contestants as AMERICA'S MOST PERFECTLY FORMED WOMAN
NOW
Miss Physical Culture
At every performance
Special Morning Performance
Ladies Only
FRIDAY MORNING 10:30 MISS PHYSICAL CULTURE WILL TAKE HER FAMOUS MILK BATH ON THE STAGE
SHE WILL TELL YOU HOW TO REDUCE IF STOUT & HOW TO GAIN IF SLENDER
Answers all questions regarding your Health
NOON PRICES 25c EXCEPT SUN. & HOL.
Other Great Vaudeville Acts Include
RUCKER-BARD & Co.
VIDA NEGRI & Co.
BAIRD & HEWITT
FARGOT & RICHARDS
MERLE & FRIENDS
JEAN STRATTON-PORTER'S THE HARVESTER

She didn't look for Scandal She made it!
"THE PRIVATE LIFE OF HELEN OF TROY"

MASON
WED. MAT. BEST SEATS $1.50
SUN. MAT. $2.50 $1.50 $1
JED HARRIS PRESENTS
THE SENSATIONAL TRIUMPH
BROADWAY
WORLD FAMOUS DRAMA OF THE CABARETS

Foot-Ball
Complete Motion Picture
U. S. C. (Trojans) vs. NOTRE DAME
At Chicago
Now Showing Shrine Auditorium 50c
SEE FOR YOURSELF!

Theaters—Amusements—Entertainments

CARTHAY CIRCLE TRIUMPH!
STARS! CIRCLE THEATRE LIGHTS!
TOMORROW NIGHT at 8:30
You Are Invited To Attend The Greatest Premier Opening Ever To Be Presented In America When You Sit With World Celebrities and Witness the
GALA OPENING
WILLIAM FOX PRESENTS
F. W. MURNAU'S
ASTOUNDING DIRECTORIAL SENSATION
"SUNRISE"
"A Song Of Two Humans"
From Story by HERMANN SUDERMANN
MR. WILLIAM FARNUM Will Be Master of Ceremonies!
This Colossal Production Will be Lavishly Presented With
Carli Elinor's Greatest Musical Achievement
His "Sunrise" Musical Score and Overture, Which Will Be Played by His Famous Carthay Circle Theater Concert Orchestra, and
Jack Laughlin's Fantastical Prologue
Which Will Overwhelm With Its Utter Magnificence and Beauty
SPECTACULAR PYROTECHNIC AND ELECTRICAL DISPLAY WILL PRECEDE THE GALA PERFORMANCE
All Los Angeles Will Be Here—Be Present YOURSELF!
(The Greatest Star and Celebrity Attendance Ever Before Seen At Any Los Angeles Opening Will Be Here in Person)
Tickets on sale at box office, phone OR. 1194; downtown at Wiley B. Allen Music Co., 720 South Broadway, and at Brown's Ticket Office in Southern California.

TONIGHT
COWBOY FIESTA
FAMED WESTERN STARS
GUESTS OF HONOR
DOUGLAS FAIRBANKS
AS THE GAUCHO
SID GRAUMAN'S NEWEST PROLOGUE
ARGENTINE NIGHTS
GRAUMAN'S CHINESE THEATRE
Seats on sale at Warfield's, 910 So. Broadway; Owl Drug Co., 9th and Broadway, and Grauman's Chinese Pagoda Box Office, GLadstone 5184.

EL CAPITAN
THEATRE BEAUTIFUL
HOLLYWOOD BLVD. AT HIGH AND ACE
PHONE 1147
HENRY DUFFY PLAYERS present
PIGS
PEALS and SQUEALS of LAUGHTER
BARGAIN MAT. WEDNESDAY
HAVE YOU SEEN THE TUMBLING PIGS?
COME AND GET ONE AT THE MATINEES AS A SOUVENIR
EVERY EVE 35c-$1.10
MATS. 25c-75c
DOWNTOWN BOX OFFICES, BARKER BROS., BEVERLY AT LA BREA, and MAY CO.

EL CAPITAN
PRICES FOR SPECIAL MATS. 50c TO $1.50 EVENINGS
SPECIAL MATINEE TODAY
CAESAR & CLEOPATRA
with IRVING PICHEL and VIOLETTE WILSON

MAYAN
NEXT TO THE BELASCO
WORLD'S MOST STUPENDOUS MUSICAL SHOW
SUNNY
EVES. $2.00 TO $3.00 WED. MAT. 50c TO $1.50 SAT. MAT. $2.00 TO $2.50

HILLSTREET
NEW Orpheum Circuit Vaudeville
VANNESSI AND THE GAMBLE BOYS WITH SONNY HINES
WEEKLY EDWARDS & MARGUERITE SHOW
HARRINGTON SISTERS
WILLIE WEST AND McGINTY
BLANCHE & JIMMY CREIGHTON
Exclusive First Run Photoplays
PHYLLIS HAVER
"The Wise Wife"
WITH TOM MOORE, JACQUELINE LOGAN AND JOSEPH STRIKER
A Paramount Picture directed by E. Mason Hopper

SPOKEN DRAMA
MOROSCO
744 S. Hope. TR. 0478.
A RIOT OF LAUGHS!
A Double-Barreled "Abie's Irish Rose"
With Kay Hammond & John Litel
"MY COUNTRY"
3 ACT COMEDY HIT
BACK TO OLD PRICES: NIGHTLY, $1.50, 50c to $1. SAT. & SUN., 50c to $1.50. BARGAIN MAT. THURS., $1.50, 25c & 50c. SAT. & SUN. MAT., 50c to 75c.

BROADWAY AT 9TH
PHONE TRINITY 3245
Orpheum
Direct Vaudeville
MISS BABE EGAN AND HER HOLLYWOOD REDHEADS
JACK McLALLAN with ODALI CARENO
"FATE" VALERIE BERGERE
GENE AUSTIN
FRANCIS X. BUSHMAN

THE TOWER
BDWY. AT 8TH. VA. 4707
"THE DESIRED WOMAN"
with IRENE RICH
VITAPHONE
Feature, GEORGE JESSEL
MOVIETONE

FOLLIES
MAIN AT FOURTH
BURLESQUE
AS YOU LIKE IT
75 PEOPLE
DANCING GIRLS

Mother Slays Man Accused of Attack on Her Daughter, She Confesses to Police

WOMAN ADMITS FATAL SHOOTING

Held Under Arrest After She Relates Story

Salesman Victim of Revenge Dies at Hospital

Two Others Held Following Sunday-Night Killing

Calmly placing a pistol under the left arm of Gordon J. Watters, 39 years of age, a salesman of 1621 West Fifty-seventh street, whom she believed the attacker of her daughter, Mrs. Hazel Hull, 940 West Forty-third place, last night shot and fatally wounded Watters as he was ready to step into his car, after visiting friends at the Hull home. Watters died at the Georgia-street Receiving Hospital.

At University Police Station, where Mrs. Hull, Peter B. Nagle, 47, Mrs. Leola Anderson, 26, and the daughter, Marie, 17, were taken by detectives, she told a story of motherly love and officers say she made a complete confession of the slaying. Mrs. Hull is booked on a charge of murder, Nagle, a roomer at the Hull home, is booked on a suspicion of murder, Mrs. Anderson, another roomer, is held as a material witness, and a police detail was attempting to locate Joe Fowler as a material witness, according to Detectives Sperry, Brown and Martin.

TELLS OF SHOOTING

Mrs. Hull, the purported confession states, was enraged at the treatments she charges Watters gave her daughter on the night of the 16th inst., following an auto ride to the beach, and had sworn to kill Watters on sight. The confession relates how Mrs. Hull returned to her home last night and found Watters using the telephone. She passed him in the hallway, and when Watters, who was visiting with Mrs. Leota Anderson and Miss Bessie Conley, left the house, she followed the party to the side-walk.

Watters was in conversation with Joe Fowler, reported to be his sales manager, and the two girls. Mrs. Hull in her confession states that she walked up to his side, whispered an epithet in his ear, placed the pistol to his side and pulled the trigger.

WENT TO MOTHER'S HOME

Mrs. Anderson told detectives that the shot was muffled and that Watters started walking up the street. Mrs. Hull ran back into the house, and Mrs. Anderson followed Watters. She found him at the corner of Hoover and Vermont street, just as he collapsed from loss of blood, where he was picked up by a police ambulance. Mrs. Anderson says he told her that he was shot.

In the meantime, Mrs. Hull is asserted to have confessed that she walked into the house, told Nagle of the shooting and asked him to take her to the home of her mother, Mrs. Sarah Murray, 206 West Thirty-third place, where she was placed under arrest later.

Principals in City's Latest Tragedy

Mrs. Hazel Hull, Right, and Her Daughter Marie

DOG SHOW WINNERS SELECTED

Year-Old Boston Terrier Picked as Best Canine in All-Breed Event

"Clear The Way," one year old Boston terrier, was judged the "best dog in show" last night at the close of the seventh annual all-breed dog show, which started Saturday at the Ambassador Auditorium. The Boston terrier, owned by Mrs. E. L. Caress of 501 North Serrano avenue, was victorious over more than 1000 entries, shown by 500 exhibitors. Kinnelon Scallywag, sheepdog, owned by Constance Bennett, film actress, was adjudged second place. Theodore Offerman and Frank Addyman, dog fanciers of New York, acted as judges.

The show was held under the auspices of the Los Angeles Kennel Club. Dr. John E. DeMund of New York, president of the American Kennel Club, characterized it, "The best I have ever attended in by forty years' experience. I only wish we could have such shows in the East."

Prizes were awarded in forty-six different classes. Winners were then grouped by varieties, the variety winners meeting for the "best dog in show" title. Winners and owners in the variety classes were: Sporting Dogs, Herewithem, pointer, C. M. Trent; Working Dogs, Kinnelon Scallyway, Old English sheepdog, Constance Bennett; Terriers, Benholme Bouncer of Whittier, Wirehaired fox-terrier, Frank C. Crook; Toys, Euna's Sheik, Pomeranian, Mrs. K. R. Stone; Non-Sporting, Caress's Clear the Way, Boston terrier, Mrs. F. L. Caress.

HUSBAND'S LETTER WINS WIFE DECREE

William Boepple ought to get well now. Mrs. Emily Boepple has her divorce.

Daniel M. Mikey, attorney for Mrs. Boepple, explained the conection between Boepple's health and Mrs. Boepple's divorce by displaying a letter which he asserted the husband had written to her.

"I'm terribly sick. I can't get well unless you get a divorce," this letter read.

The missive passed as evidence of desertion, and the decree was granted.

IMPROVEMENT OF HOOVER REQUESTED

The improvement of Hoover street between One Hundred Fourteenth street and One Hundred Twentieth street has been petitioned the Council, which referred the matter to the City Engineer and Public Works Committee. The petitioners asked for eight inches of concrete for the pavement.

PERMIT PROTEST RECEIVED

The protest of J. M. Johnson against the granting of a permit to the Oswald Paving Company to establish gravel bunkers at One Hundred and Sixteenth street and South Broadway has been received by the Council and referred to the City Planning Committee.

HEAD POLICE SURGEON ILL AT SPRINGS

Goodrich Reported to Be in Serious Condition at Murrietta Resort

Chief Police Surgeon Goodrich was reported to be in a serious condition at Murietta Hot Springs yesterday as the result of a sudden attack of a malady affecting his back.

The report reached Chief Nurse Whitehead yesterday morning via telephone and a nurse was sent immediately to assist in caring for Dr. Goodrich. An attempt will be made today, Whitehead said, to have Dr. Goodrich removed to his home here at 330 Mount Washington Drive. It was reported he was confined to his bed at the health resort and not in a condition to be moved yesterday.

Mrs. Goodrich and her daughter, who is a local X-ray specialist, planned to leave for the springs yesterday soon after the first report of the chief surgeon's unexpected attack was received here.

Dr. Goodrich has been chief police surgeon here for the last nine years, and was recently responsible for the establishment of the several branch hospitals throughout the city, the general enlarging and development of the receiving hospital work and the establishment of one of the best equipped main emergency hospitals in the country at Georgia and Pico streets.

NEW BUREAU CAUSES RISE IN REVENUES

City's System of Handling Traffic Violations Shown to be Profitable

The operation of the new Traffic Violations Bureau has increased the city revenues by an appreciable amount, according to figures released by City Controller Myers.

Mr. Myers declares that comparison of figures for the two weeks preceding and following the institution of the bureau shows that under the new system the city's income was increased from $11,227 to $14,260, a gain of $3033.

Under the new system first offenders are required to put up a minimum bail of $1. Mr Myers states that as the plan goes on increased revenue will come and he estimates the year's total at an increase of more than $70,000.

Estrangement Leads to Death

Sitting in a car in front of the home of his estranged wife at 7018 Bonsello street, J. H. Churchill, 60 years of age, a mining engineer living at 435 South Rampart Boulevard, drained a vial of poison and ended his own life last night, according to Officers Howard and Speck, who discovered the body.

Churchill had been estranged from his wife for about a month, officers say, and after attempts at reconciliation had failed he decided to kill himself. Mrs. Churchill could not be located last night.

WOMEN TO HAVE PART IN PROGRAM

Tea Room, Restaurant and Cafeteria Experts Will Address Conference Today

Various phases of dining-room problems will be discussed by feminine experts before a tea room, restaurant and cafeteria management conference to be held today at 7:30 p.m. at the Alexandria under the joint auspices of University College, S. C., and the Busanpro Club, an organization of business and professional women.

Speakers and their topics are as follows: Miss E. C. Larson, Bullock's, "The Department Store Restaurant;" Miss Jean Burrows, the Los Angeles Gas and Electric Company, "The Industrial Lunch Room;" Miss Christine Strang of the Orange and Studio Tea Rooms, "The Downtown Tea Room;" Miss Bernice Gaskell, Figueroa Hotel (Y.M.C.A.) "The Hotel Coffee Shop;" Miss Grace Russell, Darby Hotel, "The General Restaurant Business;" Miss Nina Streeter, campus dietitian, University of Southern California, "The Dormitory Dining Room."

Miss F. May Morse, president of the Busanpro Club, will introduce the speakers. Mrs. M. O. Joy is in charge of the program.

TRADE CLUB SLATED FOR CREDIT TALK

One of Nation's Leading Experts Speaker at Dinner Meeting Thursday

Election of officers of the Foreign Trade Club of Southern California and a talk on "Foreign Credits" by J. Harry Tregoe, director of the Tregoe Economic Organization and former executive manager of the National Association of Credit Men, will feature the meeting of the club at the University Club rooms here Thursday at 6:30 p.m.

This, the final meeting of the year for the present officers, will be a dinner meeting to which letters of invitation have been mailed.

Tregoe, who has earned the title of "Credit Philosopher" and is considered among foremost authorities on credits, has made a study of all angles of foreign credit.

Following the election of an executive committee and board of governors, a direct-action talk by the manager of one of the largest commercial organizations in the city will be given.

PIONEER OF SOUTHLAND SUCCUMBS

Mrs. Sheffler, Daughter of Builder of Angel's Flight, Victim of Blood Pressure

Mrs. Carrie Eddy Sheffler, 69 years of age, daughter of the late Col. J. W. Eddy, builder of the Angel's Flight railway, died at her home in Coldwater Canyon at 7 o'clock last night from high blood pressure.

Mrs. Sheffler had resided at Coldwater Canyon for twenty-five years with her daughter, Mrs. Purie Hensel. The deceased came to California forty years ago. She leaves one son, Eddy Gillette of Las Vegas, N. M., and her daughter.

The body is at the Ivy Overholtzer funeral parlors, but funeral arrangements will not be completed until the arrival of Gillette.

MAPS PRESENTED ON MAYLER DISTRICT

The City Engineer has submitted to the Council for approval the assessment district maps covering the improvement of the Mayler-street and Twenty-first-street improvement district; the improvement of J street between Bilmn and Watson avenues, the improvement of Roscoe street between Van Nuys Boulevard and Columbus avenue and the improvement of Deering street between Saticoy street and Sherman Way.

FURNITURE FACTORY AND HOMES BURNED

Causing a loss estimated at $6000, fire partially destroyed the furniture factory of A. Shuben at 1433 East Vernon avenue and slightly damaged Mr. Shuben's residence at 1431, an apartment-house at 1427, and a small house at 1437½ East Vernon avenue, yesterday morning. The cause of the fire was not determined. Water and smoke caused practically most of the damage, it was stated.

Dr. Charlotte Davenport, globe trotter and lecturer on health, now past 102 years of age, still rolls her own cigarettes.

WOMAN FELLED BY HIGHWAYMAN

Bandit Flees When Victim Falls in Swoon

Brothers Set Upon by Gang at Lincoln Park

Police Hunt Two Robbers in Wilshire Traffic

One woman was attacked, two men severely beaten and half a dozen other persons held up and robbed by bandits early yesterday and late Saturday night.

An exciting chase of two youthful robbers in an automobile by their victim and two police crime cruisers enlivened the operations of the bandits, but ended in disaster for the pursuers when the brakes locked on the police car.

Mrs. Monticillia Williams of 1353 East Twenty-third street was given medical treatment at the Receiving Hospital for a deep cut over the right eye which she suffered in her struggles to free herself from a man who held her up at Twenty-fifth street and Central avenue, according to a police report.

LEAPES FROM SHADOWS

Mrs. Williams told police the man leaped out upon her from the shadows of a doorway, grabbed her purse, and then attempted to force his attentions upon her. Struggling to break away she was knocked down by the bandit wielding a revolver and his fists. As she swooned the attacker fled, leaving her purse.

Lincoln Park was the scene of a battle between Clyde and H. Ritter, brothers, of 1500 Kertz City Terrace, and six rowdies. The brothers were walking along the sidewalk at the western side of the park, they stated, when the six men, lurking in the shrubbery sprang out on them. They were dragged to the pavement but struck back in defense. Both were badly bruised and several of H. Ritter's teeth were knocked out during the fight.

Clyde Ritter told police the bandits got his purse, containing $194 from his pocket. Both were taken to the Receiving Hospital for treatment.

A few moments after he had been held up by two auto bandits at Wilshire Boulevard and Coronado street, J. R. Griffin of 2102 Oak street, picked up a police crime cruiser car at Sunset Boulevard and Alvarado street and started in pursuit. He had obtained the license number of the bandit car and for ten minutes he and the officers attempted to locate it. Within a short distance from the scene of the robbery they found the bandits waiting for another victim.

THE BRAKES LOCK

When the latter observed the pursuing police car they leaped into their own machine and drove away. After a chase of several blocks the brakes locked on the police car enabling the bandits to escape. Later, Robert Brener of Alhambra and P. Miller of Glendora were arrested as the bandit pair after being traced by the license number.

Lincoln Hogan of 3014 McKinley avenue, reported he was robbed of $5.08 by three bandits wearing white sailor hats at Thirty-sixth street and McKinley avenue.

A lone bandit relieved Robert Frilot of 634 East Fifty-fifth street of $85 at Fortieth street and Broadway, according to another report.

Charles Rosen told police he was held up in his grocery at 1730 West Jefferson street by two men and robbed of $40.

At First and Los Angeles street two bandits took $30 from Charles Worth of 114 1-2 North Los Angeles street, another report stated.

Victims of purse snatchers are Mrs. O. Deering of 1007 Wall street, robbed by two negro girls near her home, and Mrs. Anna Aidella of 923 East Fortieth street who reported her purse containing $28 taken by two youths in an automobile at Breed and Sheridan streets.

As David Wong of 411 1-2 North Los Angeles street, was crossing the street in front of his home last night he was halted by two men in a small coupe and forced to enter it. The men took a diamond ring and $15 in cash from the Chinese, letting him out of the car several blocks distant. According to Detective Lieutenants Warren and Matthews, Wong is a leading member of the Bing tong and prominent in the Chinese community.

Sophie Seminor, employed in a delicatessen store at 930 Temple street, was held up and robbed of $40 shortly before midnight last night. Five minutes later, the same robber, according to police, entered a drug store at 1400 Sunset boulevard. He leveled a revolver at K. D. Jackson, proprietor, bound him with rubber tubing and rifled the narcotic container, escaping with $100 in currency, after failing to find narcotics. A few minutes later the bandit reappeared at an oil station, 5239 Sunset Boulevard and relieved H. B. Kerr, the proprietor, of $100.

BENEFIT BALL WEDNESDAY

A benefit ball for the Los Angeles Convalescent Home will be given Wednesday night in the Fiesta Room of the Ambassador, according to announcement yesterday. There will be a dance contest for a silver loving cup, the winners to be picked by a committee selected from theater and motion-picture players who are expected to attend.

UP WITH "THE TIMES" ALWAYS

News Vender Landmark of Los Angeles Smiles Off Handicap

ROBERT E. KING, veteran newsboy, has just celebrated his twenty-fifth anniversary as an agent of The Times in Los Angeles. For a quarter of a century King has watched from his newsstand in the lobby of the Wilcox Building at Second and Spring streets the city double and redouble in population. "It'll double several more times before I get through selling papers," he said.

Until last year King had never missed a day at his post. In June, 1926, he took a three months' vacation to visit Philadelphia, his home town, but was not tempted to remain there. Returning to Los Angeles, he again took up his record at his news stand and expects to stretch it to twenty-five years more before he again takes a day off.

Although handicapped, King does not let his legs, one of which is several inches shorter than the other, interfere with his activity and with a crutch under each arm is able to navigate through traffic far more rapidly and successfully than some of his more physically fortunate competitors.

ROB ROY'S BODY TO BE CREMATED

Funeral Services for Dean of Sport Writers Will Be Conducted Today

Brief funeral services for Benjamin H. Benton, 73 years of age, known as "Rob Roy" in the sporting world, who died at his home at 9436 Fountain avenue Saturday, will be conducted at the Los Angeles Crematory today at 1 p.m.

Out of deference to Mrs. Benton, ill with grief over her husband's death, the formalities of a Masonic funeral will be forgone. Benton was a Shriner.

Rev. A. F. Randall, Episcopal minister, will officiate and Ivy Overholtzer, funeral director, is in charge of the arrangements. Only immediate friends of the family will be present.

Benton at one time was business adviser for Jack Dempsey.

The dean and probably oldest sports writer in America died after long suffering from heart disease.

He leaves, his widow, Mrs. Mary D. Benton, 9436 Fountain avenue, a daughter, Miss Anabelle Elaine Benton, whose pen name is Anabelle Lane, of the same address; and a son, Benjamin Benton, Jr., known in the literary world as Tamer Lane, who lives at 1810 North Highland avenue.

COURT'S ORDER BARS STARTING ARGUMENT

OUTCLASSED IN DEBATE WITH MOTHER-IN-LAW, MARTINO SEEKS LAW'S AEGIS

Charles Martino may not enjoy the privilege of police protection while he visits his baby, but anyone who starts an argument with him will be in contempt of court.

Judge Bowron made this order after listening to a great deal of argument in his courtroom, when Martino appeared to complain that his mother-in-law was doing wrong by him.

"Judge, I can't argue with that woman. I tried it once and I never had a chance," Martino declared.

The custody of the child is before the court in conection with the pending suit of Mrs. Mildred Martino for a divorce. She is living with her mother, and the baby is with her.

"What I want, judge," Martino explained, "is an order making them meet me at a police station with the baby, so I can have protection against my mother-in-law."

Judge Bowron did not think a police station was just the place for a baby. On the other hand, he did not want to encourage arguments.

"No, you can visit the baby wherever the mother lives. Everyone is hereby warned and restrained from starting any argument with you, under pain of the penalties for contempt," Judge Bowron ruled.

AVIATORS START ON RESCUE TR

Party Lost in Grand Co... Will Be Sought

Three Flyers Leave ... Perilous Journey

Faint Radio Call ... Results in Flight

By a "Times" Staff Co...

SANTA MONICA, Nov. 27... perceptible call for help, ... by the government radio ... Fort Douglas, Ariz., was ... day when Lieut. Walter K. ... hopped off at 10:30 a.m. ... or Field to start a ... search for twelve members ... Pathe-Bray expedition ... where among the ... of the Colorado River. ... panied by Lieut. Dean ... operator, and Fred Brown, ... cian.

The SOS call, sent out ... WZAA, the government ... ried by the explorers, ... Sergt. Truesdell, operating ... Douglas station. From ... of the message it is believed ... been sent from the ... Cataract Canyon, a ... expedition should have ... days after leaving Green ... and which contains some ... dangerous rapids to be ... on the journey, scheduled ... Lee's Ferry.

GREAT DANGER

Indian runners ... Douglas have reported ... water in the river ... extremely hazardous. ... carries more than $10... radio equipment with ... hoped to experiment in ... ages from below the ... Equipment for making ... chart of the river's ... carried in the three boats.

The rescue trip on ... flyers started this ... garded as extremely ... territory over which it ... essary to fly is one of ... tiers and never has ... Most of the country is ... ness and a forced ... entail great danger, ... ers themselves came ... Lieut. Burgess expects ... will be necessary to fly ... between the walls of the ... order to get a glimpse ... party.

The rescue party is ... las C-1 transport. Prior ... off Lieut. Burgess, who ... pleted an emergency flight ... with life-saving serum to ... paralysis cases, gave the ... cruising radius as approximately ... hours, based on a speed of ... miles an hour. The plane ... 160 gallons of gasoline.

From the Santa Monica ... plane headed for Las Vegas ... 300 miles distant. The ... to arrive there at about ... They will make their ... at Las Vegas, and plan to ... an emergency base on one ... on the rim of the Grand ... which is about 300 miles ... Vegas.

ORDERS RECEIVED

The take-off had been ... a.m., but installation of ... apparatus delayed the start. ... Farren worked most of the ... perfecting the radio ... which will be of vital ... the search.

Orders to start came ... Claggett, air officer of ... Corps Area, following ... earlier in the week from the ... partment at Washington. ... Bray, wife of one of the ... heads, had received word ... husband, who had been ... Lee's Ferry, Ariz., for the ... three boats to show up. ... failed to arrive on ... sent word to his wife ... touch with Washington ... a searching airplane. ... Lieut. Burgess and his ... have been standing by ... The plane they are using ... available ship for long ... sent up from Rockwell ... Diego.

Lieut. Farran is an ... Four Hundred and ... Reserve, training at Clover ... has been on a year's ... Crissy Field, San Francisco ... sides in Los Angeles. ... the mechanician, is well ... Clover Field.

SEARCH PLANE FAILS TO REACH DESTINATION

FORT PEARSON, PAIN... RET (Ariz.) Nov. 27. (... Radio to the Associated ... though a watch was kept ... til dark, Lieut. W. C. Bu... arrived from Clover Field, ... ics, in his plane in which ... search the Colorado River ... the Pathe-Bray exploration ...

It is assumed here that ... landed at the air field at ... yon, fifty miles from here, ... been impossible to confirm ... possibility that Lieut. Burg... at Las Vegas also was seen.

NEW YORKERS MEET FRI...

Mrs. Alice Fuller will ... gram of humorous and ... ings at a meeting of the ... ans' Hall, 246 South Hill ... George H. MacNeil, president ... society, will be chairman. ... Brubaker will lead the ... singing.

BUILDERS EXHIBIT TO OPEN TODAY

State, County and City Officials Will Attend Inaugural Program

With prominent State, county and city officials combining with leading members of the building and construction industry in making the opening ceremonies impressive the first annual Builders' Exposition of Southern California will open at the Shrine Auditorium tonight at 7 o'clock. During the remainder of the week the doors of the exposition will open daily at 2 p.m.

Every phase of the building and construction industry will be represented in what is proclaimed to be the most comprehensive display ever undertaken within the industry in the Pacific Southwest.

Thousands of dollars have been expended in elaborate arrangements of displays and many novel exhibits will be found. So thorough will be the representation of the industry that it will embrace every detail connected with California's largest industry.

Special attention also has been paid to entertainment features with a special program arranged for each night of the week. Co-operating with the Builders' Exchange in handling the entertainment is the Pacific Coast Showman's Association. Seventy members are assisting in handling the entertainment.

JERSEYITES MEET FRIDAY

The first of a series of socials of the New Jersey Society will be held Friday evening, next, in Roosevelt Hall, 730 South Grand avenue. Dancing will follow the entertainment program.

ONCE RICH PAIR SUE KIN

Two Daughters of Late Spanish Grandee Seek to Recover Title to Last of Holdings

Two unmarried daughters of the late Don Francisco Serrano, Spanish grandee, who had a grant in San Bernardino county consisting of thirteen leagues square, and who is said to have owned the site of what is now Santa Ana, are plaintiffs in a case in Superior Judge Beecher's court. They are seeking to recover title to a lot in the I. W. Hellman Sixteenth-street Tract, last of their holdings, deeded in 1922 to Alfonso Venages of Ventura county.

The two, Mario De Los Angeles Serrano and Delores Serrano, in their eighties, can neither read, write nor speak English. Both are feeble and Delores is blind. Once proud beauties of great wealth, they lived for many years on the Sixteenth-street property. They are grand aunts of Venages, the defendant, and assert they deeded the property to him in belief they were making their wills.

HE HELPS THEM

Venages testified that for years he aided them financially, paid taxes on their property and in 1919 when both were ill with the "flu," he looked after their welfare, engaged nurses and aided in other ways.

The aged couple to show their gratitude, he testified, told him they desired to will the Sixteenth-street lot to him. This was arranged. Later he arranged with them to deed the property to him with the proviso that he should look after them for the rest of their lives. He then paid off a mortgage on the lot and obtained a new mortgage which was used to erect another house on the front of the lot, he said.

Venages testified he arranged that the rent of $35 a month from the front house should be turned over to the aged pair living in the rear, and he also sent them money.

VALUE INCREASES

In the meantime other distant relatives began to interest themselves in the couple. The property had increased greatly in value in recent years and the suit to recover was instituted on the ground that the two maiden aunts of Venages recalled signing no deed to the property.

Many aged members of other noted Spanish families of Southern California are attending the trial as witnesses and are divided on the issue. The old-timers recall that the father of the two aged women died of a broken heart after losing most of his immense holdings through the invasion of squatters or by poor investments.

The case will be resumed this morning.

OUR HISTORY IN PICTURES 884

Buffalo Bill, Scout of Scouts—Part XXV

Home Again

by J. CARROLL MANSFIELD

TWENTY-NINE DAYS AFTER HE HAD BEGUN HIS DASH FOR THE NEAREST SETTLEMENT (125 MILES AWAY), DAVE HARRINGTON RETURNED THROUGH THE DEEP SNOWS TO THE DUGOUT ON PRAIRIE CREEK. HE WAS OVERJOYED TO FIND BILLY CODY ALIVE, ALTHOUGH STILL UNABLE TO STAND ON HIS INJURED LEG.

WITH REMARKABLE PLUCK DAVE HAD MADE THE DIFFICULT JOURNEY TO BILLY'S RESCUE. FOR DAYS HE HAD BATTLED HIS WAY THROUGH THE BLINDING SNOWSTORM. IN PLACES THE SNOW HAD COMPLETELY BLOTTED OUT THE TRAIL, AND THE PLODDING OXEN MADE SLOW PROGRESS THROUGH THE DRIFTS.

THE BOYS REMAINED AT THE DUGOUT FOR SEVERAL DAYS, WHILE DAVE ALLOWED THE WEARY OXEN TO REST, AND MADE PREPARATIONS FOR THE HOMEWARD MARCH. BEFORE THEY SET OUT THE PELTS WERE LOADED AND BILLY MADE AS COMFORTABLE AS POSSIBLE IN THE WAGON.

THEY TRAVELLED SLOWLY, AND THREE WEEKS LATER REACHED SALT CREEK VALLEY. BILLY'S MOTHER AND SISTERS HAD NEARLY ABANDONED HOPE THAT HE WOULD BE FOUND ALIVE, AND GREETED HIM AS ONE RETURNED FROM THE DEAD.

TOMORROW—THE OPENING OF THE "PONY EXPRESS"

[...]ses to Police

AVIATORS START ON RESCUE TRIP

Party Lost in Grand Canyon Will Be Sought

Three Flyers Leave Here on Perilous Journey

Faint Radio Call for Help Results in Flight

By a "Times" Staff Correspondent

SANTA MONICA, Nov. 27.—A[n] perceptible call for help, pi[cked up] by the government radio st[ation at] Fort Douglas, Ariz., was answe[red to]day when Lieut. Walter K. B[urgess] hopped off at 10:30 a.m. from C[lover] Field to start a hazardous search for twelve members of the Pathe-Bray expedition lost where among the inaccessible [gorges] of the Colorado River. He is accompanied by Lieut. Dean Farran, [radio] operator, and Fred Brown, mechanician.

The SOS call, sent out by [station] WEAA, the government apparatus carried by the explorers, was heard by Sergt. Tuesdell, operating the Fort Douglas station. From the [...] of the message it is believed to have been sent from the neighborhood of Cataract Canyon, a region which the expedition should have passed [...] days after leaving Green River, [Utah] and which contains some of the most dangerous rapids to be encountered on the journey, scheduled to end at Lee's Ferry.

GREAT DANGER

Indian runners coming [...] Douglas have reported that the water in the river made [...] extremely hazardous. The expedition carries more than $100,000 worth of radio equipment with which it had hoped to experiment in sending messages from below the earth's surface. Equipment for making a [...] chart of the river's course also was carried in the three boats.

The rescue trip on which the Army flyers started this morning is regarded as extremely hazardous. The territory over which it will be necessary to fly is one of the [...] tiers and never has been [...]. Most of the country is a vast wilderness and a forced landing might entail great danger, even if the flyers themselves came down safely. Lieut. Burgess expects that it also will be necessary to fly at some points between the walls of the canyon in order to get a glimpse of the lost party.

The rescue party is flying a Douglas C-1 transport. Prior to hopping off Lieut. Burgess, who recently completed an emergency flight to [...] with life-saving serum for infantile paralysis cases, gave the transport a cruising radius as approximately [...] hours, based on a speed of [...] miles an hour. The plane carried 160 gallons of gasoline.

From the Santa Monica airport [the] plane headed for Las Vegas, [Nev.] 300 miles distant. The flyers expected to arrive there at about 2:30 [p.m.] They will make their headquarters at Las Vegas, and plan to establish an emergency base on some [point] on the rim of the Grand Canyon, which is about 200 miles east of Las Vegas.

ORDERS RECEIVED

The take-off had been set for [...] a.m., but installation of the radio apparatus delayed the start. Lieut. Farran worked most of the [night] perfecting the radio equipment which will be of vital importance [in] the search.

Orders to start came from [Lieut.] Claggett, air officer of the [Ninth] Corps Area, following instructions earlier in the week from the War Department at Washington. Mrs. [...] Bray, wife of one of the expedition heads, had received word from her husband, who had been waiting at Lee's Ferry, Ariz., for the river party's three boats to show up. When they failed to arrive on schedule, [Bray] sent word to his wife to get in touch with Washington and ask for a searching airplane. Since [...] Lieut. Burgess and his companions have been standing by for the trip. The plane they are using, the [only] available ship for long cruising, was sent up from Rockwell Field, San Diego.

Lieut. Farran is an officer in the Four Hundred and Seventy-[...] Reserve, training at Clover Field. [He] has been on a year's active duty at Crissy Field, San Francisco. He [re]sides in Los Angeles. Fred Brown, the mechanician, is well known at Clover Field.

SEARCH PLANE FAILS TO REACH DESTINATION

FORT PEARSON, PAINTED [DESERT] (Ariz.) Nov. 27. (U. P.)—[By] Radio to the Associated [Press.]—Although a watch was kept [...] til dark, Lieut. W. C. Burgess, [who] arrived from Clover Field, [...] ica, in his plane in which he [...] search the Colorado River Gorge [for] the Pathe-Bray exploration party.

It is assumed here that the airmen landed at the air field at Grand Canyon, fifty miles from here, but it has been impossible to confirm this. The possibility that Lieut. Burgess stopped at Las Vegas also was seen.

NEW YORKERS MEET FRIDAY

Mrs. Alice Fuller will give a program of humorous and dialectic [read]ings at a meeting of the New York Society Thursday evening in [Wom]ans' Hall, 240 South Hill street. George H. MacNeil, president of the society, will be chairman. [...] Brubaker will lead the community singing.

[...]OLL MANSFIELD

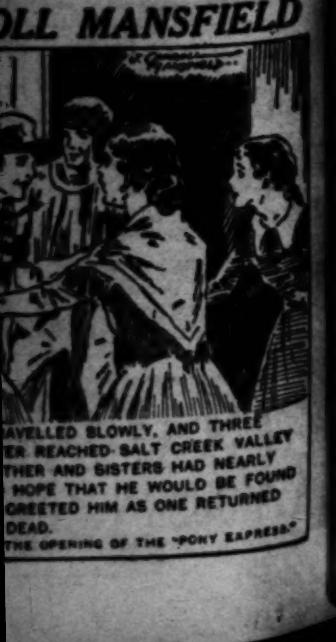

Kitty Keen's Christmas Suggestions

Interesting holiday offerings, recommended by Kitty Keen, a wide-awake expert shopper who has searched all parts of Los Angeles for Christmas gift ideas.

Kitty Keen's Suggestions —X1

For Him

THE GIFT SUPREME
A Home of Your Own

[Be Santa] Claus to yourself this [year. Take] $100 out of your Stock[ton Savings] Bank and buy a house, [paying the] balance at $25 to $40 [month, just] what you'd pay in rent.

[I own 10] houses in several loca[tions and] will make above deal at [this time.] Address T. box 41. Times [Office.]

[...]n's Pipe Shop
[...] OLD RELIABLE
[...] Cigar Store

[...] Young—Keep Well
[...] gift. A course at the [...] Physical Culture Studio.
CAPT. BOB ROPER
[...] WESTERN AVE. FI. 6826.

Desks
[...] FOR HIS OFFICE
[LOS] ANGELES DESK CO.
[...] SO. HILL.

[...] from Hollywood
[...] Sets for the Den
[...] LIBRARY LAMPS.

TYPEWRITERS

[GETTING] BALD? MEN!

Kitty Keen's Suggestions —X2

For Her

[A] PERMANENT WAVE, $4

[...] CAT'S PAJAMAS

[...] XMAS GIFT

[...] a Lasting Gift
[...] Washer or Ironer
[...] PACIFIC CO.

CHINESE ARTS

[...] Overstuffed Set

REDUCE $5

SEDAN MAST. 26

Kitty Keen's Suggestions —X2

For Her

BUY her this ideal home. 76 st. near Vermont, $4750, your terms. Address T. box 45, Times Office.

FOR XMAS
GIVE A CHEVROLET
1225 EAST 7TH ST.

HAND embroidery. More than 1000 marvelous pieces. Astonishing prices. 435 W. California, Glendale.

THIS ad with 50c twrd. payt. of photos, Rembrandt Studio, 312 S. Main.

Kitty Keen's Suggestions —X3

For Little Folks

BICYCLES
Also children's vehicles for Xmas.
L. A. CYCLERY
342 E. FIRST ST.

PENCILS
25 for $1, your name hand engraved. We deliver. 1343 Laurel ave. HE. 0157.

PLACE your Xmas order now. A pet for the family. Cocker Spaniel pups.

SCOOTER bikes, $11.95. Bicycles, toys, reds. 5117 Sta. Monica. Bl. HO.0236

Kitty Keen's Suggestions —X4

For the Home

THE GIFT SUPREME
A Home of Your Own

Be Santa Claus to yourself this year. Take $100 out of your Stockton Savings Bank and buy a house, paying the balance at $25 to $40 month, just what you'd pay in rent.

I own 10 houses in several locations and will make above deal at this time. Address T. box 44, Times Office.

$400 A LINCOLN XMAS $400
For the family. Every car is in perfect condition. All guaranteed.

STEPHEN S. NERNEY
Lincoln Dealer
1212 N. VINE ST. GL. 8174.

DAHLIAS
QUEEN OF FLOWERS
bulbs from biggest prize winning Dahlias in the U. S. now ready for shipment. Write for catalog.
SUPERIOR DAHLIA GARDENS
CHAS. GUTTING
PALMS CALIF.

Packard in Hollywood

THE LITTLE GIFT SHOP
4412 Melrose ave., nr. Alexandria. Greeting Cards, Novelties, Bridge Favors. MANY NICE GIFTS FOR HOLIDAY ENTERTAINMENTS.
ELIZABETH R. WOOD. OL. 1502.

Clocks Watches
LARGEST SELECTION IN WEST
THE TIME SHOP

Buick 1926 Sedan

A Keen Suggestion

MUSICAL INSTRUMENTS

THE FUJYAMA

$65 Buys Piano, $1 Week

ZENITH 1242 Vine

Kitty Keen's Suggestions —X5

Miscellaneous

PAY your debt to Posterity NOW. The "Gift Supreme," a course in STENOTYPY—the New Profession.

Kitty Keen's Suggestions —X5

Miscellaneous

THE GIFT SUPREME
A Home of Your Own

Be Santa Claus to yourself this year. Take $100 out of your Stockton Savings Bank and buy a house, paying the balance at $25 to $40 month, just what you'd pay in rent.

I own 10 houses in several locations and will make above deal at this time. Address T. box 42, Times Office.

FOR ORIENTAL GIFTS
THE YAMATO
404 S. Broadway, L. A.
102 E. Colorado, Pasadena.

THE MAY CO.

AVOCADO SPECIAL
Your friends will appreciate a fancy pack of California's wonder fruit
"THE AVOCADO"

Love Birds $5 a Pair

Health as an Xmas Gift

Electrical Appliances

A Gift That Will Last

XMAS CARDS, GIFTS
NOTAN ART SHOP

25 Xmas Cards $1.98 Up

Good Healthy Goldfish

KEYSTONE STAGES

ROOFING—MU. 7827.

Kitty Keen's Suggestions —X6

Christmas Dinners

PLAN your Xmas order now. Give them a Turkey for Xmas. Frederick's Pl., 626 S. Atlantic Blv., Bell.

LOST—FOUND

LOST, FOUND, STRAYED—And Stolen

BAG lost, black patent, contains papers & valuables of working girl. Reward. MU. 6594.

DOG lost, young male Irish setter, color red; answers to name "Rex." At Manhattan Beach. Reward. No questions asked.

LIBERAL REWARD

NOTICES—MISC.

SPECIAL NOTICES—Miscellaneous

Baths and Massage

For That Tired Feeling

Medical

Drs. Shores & Shores

Sanatoriums, Hospitals, Etc.

"Oak Lodge Rest Home"

Society Meetings

Foot Specialists

TRAVEL OPPORTUNITIES—Land, Water, Air

YELLOWAY—SYSTEM
Longest Bus Line in World

DENVER	$30.00
KANSAS CITY	$37.50
ST. LOUIS	$40.00
OMAHA	$37.50
CLEVELAND	$57.00
DETROIT	$52.00

Union Stage Depot

WE PAY HOTEL BILLS

Portl'd. $20; Seattle $23.50

Portl'd $20. Seattle, $23.50

AUTOS FOR HIRE—With or Without Driver

BEAUTY SHOPS—And Woman's Sphere

??OVERWEIGHT??

PERMANENT WAVE

PERSONALS—Business

MOTION PICTURES
ARE SEEKING
NEW TALENT
ARE YOU A TYPE?
HAVE YOU PERSONALITY?
To those who qualify we will give a
FREE SCREEN TEST
without any cost or obligation, under the personal supervision of
MR. JOHN E. INCE
Noted Motion Picture Director.

JOHN WANGERIN
MAKES SHOES

Investigate Romola

Inquiries, Missing People

CHURCH NOTICES—Liberal and Orthodox

BUSINESS ANNOUNCEM'TS—Miscellaneous

$1 WATCH HOSPITAL

Attorneys, Counselors

$25 To $50 Total Fee

Auctions, Auctioneers

Patents, Patent Attorneys

Collection Agencies

EDUCATIONAL — SCHOOL, College, Private Instructions

Learn Electricity

Musical, Dramatic

PIANO TUNING, $2.50

Professions, Languages

Dancing

DANCING
Wilson Dance Studio
417 W. 5th St.

Dancing is an Art

CONTRACTORS—And Builders

REPAIRING
10 MONTHS TO PAY

Cement Work

Hardwood Floors

Roofing

Bids Wanted

DIRT FILL

EMPLOYMENT

WANTED—HELP—Male

ADVERTISEMENTS under this heading are restricted to those offering bona fide positions without any investment required. Positions requiring an investment will be found under the heading, "Investments Required." Educational ads will be found under the heading, "Educational—School, College, Private Instructions," "Business Training Courses and To Learn Trades."

Miscellaneous —10

A GOOD JOB FOR YOU

MEN WANTED
for
Distribution of
CIRCULARS

SALESMEN

CARPENTERS

Bakery Superintendent

Store and Office

Salesmen, Solicitors —10-P

WANTED
CAPABLE SALESMEN

See Mr. Isaacson,

Men Sell Xmas Cards

WALNUT FARMS

WANTED—HELP—Male

Salesmen, Solicitors —10-P

$8000
IN
NOVEMBER.

Paid to our workers. By one of the largest and best known corporations in Southern California.

THIS CORPORATION IS PLACING THEIR BUSINESS ON A CO-OPERATIVE BASIS. THIS PLAN WILL OPEN THE WAY TO HUNDREDS OF PEOPLE NOW REGULARLY EMPLOYED WHO ARE DESIROUS OF ADDING SUBSTANTIALLY TO THEIR MONTHLY INCOMES. THE EFFORT REQUIRED ON YOUR PART IS VERY LITTLE. WILL NOT INTERFERE WITH YOUR PRESENT WORK. DOESN'T REQUIRE YOU TO SELL ANYTHING — DIGNIFIED IN ITS OPERATION. IN FACT YOU WILL ENJOY, AS WELL AS PROFIT BY IT.

The opportunity is open to both men and women of refinement.

HEAR THE WHOLE PLAN EXPLAINED. MEET THE PERSONNEL OF THE ORGANIZATION. JUDGE FOR YOURSELF.

TUESDAY EVENING,
NOV. 29TH, 7:30 P.M.
AT
3876 WEST 6TH ST.

ONLY PEOPLE OF CAUCASIAN RACE CONSIDERED.

A FEW
FINAL OPENINGS
IN THE
LARGEST LAND
PROJECT
IN CALIFORNIA
ALREADY UNDER WAY AND GOING STRONG
$10,000 A YEAR
OR MORE
FOR
SALESMEN
SOLICITORS
DIVISION MEN
BIG ENOUGH FOR
THE OPPORTUNITY

Southern Pacific
Development Sales Org.,
315 Rives-Strong Bldg.
9TH AND SPRING ST.

SALESMANAGER
Salary $100 Week
and
50% Commission

JOHN A. EVANS CORPORATION

Men and Women

C. A. Gummere, Speaker

SALESMEN
CLOSERS
DIVISION MGRS.

BUSINESS IS GOOD!

C. C. C. Tatum
REALTOR
215 Merchants' National Bank Bldg.

Permanent Position

SALESMEN

The Frank Meline Co.
712 South Hill street.

WANTED—HELP—Male

Salesmen, Solicitors —10-P

SALES EXECUTIVE
WANTED

XD, BOX 400,
TIMES BRANCH OFFICE.

SALESMEN

FOUR
SALESMEN
FOR
SAN DIEGO

EXECUTIVE

SOLICITORS

Salary & Commission

YOUNG MEN

NEWCOMER

SALESMEN

WANTED—HELP—
Male

Salesmen, Solicitors —10-B

AT LAST
A REAL CHANCE FOR STOCK SALESMEN TO MAKE MONEY!

Did you see Jack Roth's big advertisement yesterday morning? It was also run in the "Examiner" and it runs in the "Herald" and "Express" tonight. This ad was the opening shot of a whirlwind campaign planned to break down sales resistance to a current offering of shares in the Neon Light Corporation of America.

Although our sales force has stayed with us through dull times and is almost intact, we can still find a permanent place for a few conscientious, sincere and hard-working men who have self-respect, good manners, good appearance and real stock-selling ability.

The commission is good and we furnish genuine leads. The offering itself—in our opinion—is a knockout!

J. H. ROTH & CO.
STOCKS—BONDS
751 SOUTH SPRING STREET

MEN WITH EXPERIENCE

In soliciting - door to door. Magazine and newspaper subscription solicitors preferred. Salary and commission for hustlers. Call between 8 and 9:30 a.m. or 3:30 and 6:30 p.m. Circulation Dept. 2nd floor Times Bldg., ask for Mr. McAllister or Wilson.

AFTER you have tried the rest, interview SALESMANAGER of
Ben Taylor, Inc.
1301 N. WESTERN AVE.
2 DIST. MGRS.
Must be go-getters to qualify. No canvassing. 40% comm. See MR. WHITE, 1344 West 6th St.

SALESMEN wanted, new Calif. corporation, established auto equipment industry. Big commission. SAFE-WAY HEADLIGHT CO., 340 Roosevelt Bldg.

WANTED—Salesmen capable of earning $50 and up weekly. Office equipment experience desirable, but not essential. See Loomis, 219 W. 2nd.

SALESMAN WANTED
THE T. J. LAWRENCE CO.
701 WEST SIXTH ST.

REAL Estate Salesman, exp. in exchanges, leads furnished. NORDLINGER, 321 Larrabee St. OX. 5007.

WIDE-awake R.E. men wanted. Prefer traders. Co-operation & leads given. Come early. 1155 S. HILL.

WE HAVE a position for good hustling salesman familiar with machinery. Karth Co., 1003 N. Main.

Trades —10-I

WANTED—Cowboy boot maker, pay $9, pegged shanks, sleeping quarters furnished free. Wire Brown's Boot Shop, San Angelo, Texas.

SHEET METAL WORKER. MUST BE ABLE TO HAND BUMP. NONE OTHERS NEED APPLY. 3922 S. MAIN.

MACHINIST, exp. on motion-picture repair; Calif. Camera Hospital, 356 S. Broadway, Room 321.

MEN with pipe organ factory experience. Artcraft Organ Co., 1836 12th St., Santa Monica.

CABINET MAKER WANTED. 703 N. VERMONT.

WANTED—Piano finisher. Call at The Piano Exchange, 221 S. Spring.

Commercial Art—Miscellaneous 10-CA

Do You Like to Draw?

MEYER-BOTH CO., a large art and service organization, offers opportunity of practical training during spare time to men who like to draw and want to become commercial artists.

Write or call for catalog.
916 W. P. STORY BLDG.
6th and Bdwy. Open evenings.

To Learn Trades —10½-I

The "World on Wings is Waiting"
are you PREPARED?
WESTERN COLLEGE OF AERONAUTICS
DAY and NIGHT —CLASSES—
VISITORS WELCOME
154 W. SLAUSON

RADIO NEEDS YOU

Become skilled at radio service and construction work and join the ranks of big pay men in this fascinating industry. Our practical training quickly qualifies you for the better jobs. We have had more calls for men than we could fill. FREE EMPLOYMENT SERVICE TO GRADUATES. Get all the facts now. VISIT US TODAY and let us explain everything. Open 8 a.m. until 5 p.m. Also every Monday and Thursday evening until 9:30 p.m.
NATIONAL RADIO SCHOOL
4008 South Figueroa st.

ACETYLENE & ELECTRIC COURSES DAY AND NIGHT CLASSES. Tom the Welder, 7421 S. Alameda.

SHOW CARD writing taught quickly in coml shop. Earn while learning. Day or eve. 520 S. Bdwy. Rm. 205.

Professions, Vocations —10-F

M. D., CAL. license, single. Industrial. Drs. & Nurses Reg. Agy., FERGUSON BLDG.

Investment Required —10-K

YOUNG man assistant over twenty-one, single, who can drive car, for position with good future and earnings. Must have good references and approximately $1000. State full particulars for interview and give phone number. Address A. box 355, Times Office.

AN opportunity; manufacturer wants a branch mgr. for S. Cal. selling optional, appoint agents, a proven article, profits 50 to 200%. Invest. of $400 required to secure exclusive. See Woods, Hotel Victor, 616 S. St. Paul, week days, 4 to 6.

AM offering high-grade man an opportunity to acquire working int. with moderate invest. in estab. mfg. business. We own plant with city offices. Your choice of mfg. office, or selling branch. For appt. give experience & phone. Address H. box 390, Times Branch.

BRANCH MANAGERS—Electrical fixture line. Your opportunity to get in business by yourself in L. A. or surrounding territory. Invest $500 & up. Electric contractors, take notice. $100,000 stock behind. Address B. box 275, Times Office.

ASSOCIATE for estab. well stocked & equip. tire rebuilding plant, new tires & accessories; no exp. req. by reliable, permanent man; good salary, share profits & future. Small inv. handles ½ interest. Owner at 5921 Santa Monica Blvd.

MAN to learn light mfg. bus., estab. for yrs. in L.A. Good salary & ½ int. in the business to a 100% trustworthy man. Very small inv. to insure permanency. 1290 S. Hill st.

MAN for oiling and electric power auto cleaning plant, exper. not req. if permanent & satis. $45 wk. with future; small payment bals. ½ int. OWNER at 5921 Santa Monica Blvd.

MAN WANTED for office and shop work. $500 investment required. Fully secured by stock on hand. Apply 4818 S. Broadway.

ELECTRIC fixture showroom wants sales mgr. Take full chge. $50,000 stock behind you. $2000 cash will handle. Call 217 E. Washington.

ASST. $1000 req., money goes into bus. Sal. $75 per wk. & sh. prof. Address F. box 374, Times Branch.

AUTO service sta. partner, $10 da. at start. No exp. nec. if willing wkr. Small inv. 6002 HOLLYWOOD BLD.

ASSIST. $100 wk. Plenz. est. bus. Small inv. 6002 HOLLYW'D BLVD.

SMALL inv. in office selling, gold finding machines. 552 S. Figueroa.

MAN as partner. $1000 req. Salary $75 per week. 3878 S. WESTERN.

WANTED—HELP—
Female

ADVERTISEMENTS under this heading are restricted to those offering bona fide positions without any investment required. Positions requiring an investment will be found under the heading "Investments Required." Educational ads will be found under the heading "Educational—School, College, Private Instructions." "Business Training Courses and To Learn Trades."

Miscellaneous —11

GIRLS may earn room, board & $15 to $30 mo., while attending Union Business College, 1007 S. Grand.

INSTRUCTORS, teachers wanted for Dreamland Ballroom. Call between 2 and 4 p.m. 537½ S. MAIN.

WANTED—HELP—
Female

Miscellaneous —11

LADIES—

1. Have you a likable personality?
2. Do you get along well with the people?
3. Are you gifted with the ability to converse intelligently with intelligent people?
4. Have you the conviction of your own ideas and can you explain them to others?
5. Would you like salary and commission?

If so you have access to the highest paid professions in the business world today.

Well-dressed women between the ages of 25 and 35 preferred.

We do the work. Your personality paves the way.

Many women have told us that this is the career they have long been seeking.

Please do not apply unless the above qualifications are possessed.

Apply 521 South Western ave.

Lady of High Standing

To make silent connection with a well known L. A. real estate firm. No one will need to know of your connection, not even the persons you interview. The work is a real pleasure. No regular hours. Just visit. The kind of work many ladies who really do not need to work would love to do. Please give your address and phone no. in reply so that an appointment may be arranged. Address T. box 139, Times Office.

WOMAN—A nationally known Eastern corporation will fill immediately several vacancies in their sales organization. Other openings in connection with big expansion program for 1928. Will consider only alert educated women between 25 and 40 years, with or without business experience, who are free to travel California territory. Liberal advance made while learning a business which pays those who qualify $50 to $100 per week. Interview by appointment only. Mrs. Maud N. Hill, Room 1125, Clark Hotel.

WOMAN—An attractive position open at once for ex-teacher, substitute teacher or one especially interested in children. Age 25 to 45. Pleasing personality. At least high school education. Position permanent and will pay successful applicant $200 or more a month. Must be unencumbered and free to travel. F. E. COMPTON & COMPANY, 910 Broadway Arcade Bldg., Los Angeles.

ARE you a young woman earnestly seeking a bigger place in business life? National business organization employing women only is looking for women of initiative. Will train you for good income and place you where you belong. See MISS STRICKLER, 433 H. W. HELLMAN BLDG.

LADY between 22 and 30 years, must be well educated, neat appearing and aggressive, for special investigation work; salary and commission paid weekly; nice work, good connection, wonderful opportunity. SMITH-WEAVER ORG., 3332 W. 10TH ST.

WOMAN to sell photo coupons. This is the best yet. 50c for $5 portrait. Saleswomen get it all & make $5 to $15 daily. Samples free. 929 Loew's State Building, 7th & Broadway.

LOVELY, comfortable home for middle-aged lady who will care for aged lady. No salary. Very light duties. No cooking. WH. 7891.

REGISTER for Dec. positions, short-hand speed class, day, eve. Business Woman's Registry, 619 Hollingsworth Bldg., Hill & 6th.

WANTED—Exp. woman egg candlers. Apply by letter stating exp. Steady employment. Address B. box 191, Times Office.

LADY with ability to meet people, charm and refinement, $2500, with opportunity for additional bonuses. Write K.M.J., W. M. Garland Bldg.

WE offer employment to young women desiring to earn tuition. Calif. Commercial College, 2711 W. 6th st.

WANTED: neat-appearing ladies willing to work. Room 929 Loew's State Building, 7TH & BROADWAY.

LADY to assist bus. college office for tuition. Rm. 502, 747 S. Hill.

WAITRESSES, call Anderson Agcy., 176 W. 3. R. 305.

10 hotel waitresses, $45, R.B. Hotel Emp. Serv. (Agy.) 510 Delta Bldg.

WOMAN to exchange work for apt. 4373 SO. VAN NESS AVE.

Store and Office —11-A

GEN. ins. bkpr., steno. $125
Steno., secretary $125
BKPR., lite steno., Ventura $115
CASHIER, bkpr., life ins. A-1
RECEPTIONIST steno., P.B.X. ...$90
CASHIER, biller $90
Los Angeles Coml. Service (Agcy.)
207 Van Nuys Bldg., 7th & Spring.

STENO. Bkpr., fire ins. exp. ...$100
STENO., steamship exp. $115
STENO. P.B.X., Beverly Hills ...$90
ELL. FISHER Bkpr. broker. $110
MOON HOPKINS Bkpr. $85
Organization Builders Emp. Agcy.
401 Central Bldg., 108 W. 6th.

BKPR., Steno., Country ....$100-$110
BKPR., F.C. Temp. $130
MULTIGRAPHER, A1 ....$110
TYPIST, P.B.X. $75
CONSOLIDATED AGENCIES, INC.
931 Bartlett Bg. (Agy.) 215 W. 7th.

BKPR.-STENO., real estate ....Open
ASST. BKPR., receptionist $100
TYPIST, P.B.X. opr., ed. fut. $75
STENO., good phone voice $85
PACIFIC AUDIT & SYSTEM CO.
829 Story Bldg. (Agy.) 6th & Bdwy.

P.B.X. or., heavy loc. exp. $100-$125
F. C. BKPR., lt. steno., R.E. $110
RAPID typist, young $75
RAPID typ. Hollywood $100
BUSINESS SERVICE BUREAU
312 Spreckels Bldg., 714 S. Hill Agy.

INS. Bkpr.-Steno. $110. Good steno. $100. F. S. BEAVIS. Agency since 1912. "EVERYTHING HUMAN FOR THE OFFICE." Chapman Bldg.

EXP. life ins. bkpr., cashier, pref. steno. Write fully, state exp., ref., phone. Address H. box 302, Times Branch.

WOMAN'S Service Bureau. Vocation & investment advice. Nothing to sell. Phone EM. 7256. 10-12 a.m.

P.B.X. OPR., large board ....Open
BOGARDUS EMP. AGCY. 20% FEE
503 Com. Exch. Bldg. 8th & Olive.

RAPID typist, accurate stencil cutter, office work. CALIF. LETTER CO. 726 S. Hill.

BKPR., steno., young ....Open
Steno., clerical $22.50
515 Merritt Bldg., 8th-Bdwy. (Agcy.)

STENO-BKPR. A-1 ....$25 wk.
B & I AGCY., 508 Pac. Mut. Bldg.

ASST. mgr. Apt. local ex. Cr. Tr. Phillips Emp. Agency, 233 S. Bdwy.

3 Switchbd. oprs. Hot. exp. $40, r.b. Hotel Emp. (Agy.) 510 Delta Bldg.

STENO. bkpr. OFFICE WOMEN'S ASSN., 605 W. 7th. (No agency.)

Business Training —11½-A

WOODBURY COLLEGE
Offers you a new opportunity
EARN YOUR EDUCATION
Best part time positions fitted to YOUR needs. Let us help you.
727 S. FIGUEROA

POSITION waiting, learn COMPTOMETER, BURROUGHS, ELLIOTT-FISHER & UNDERWOOD mach. bkpr. 6 weeks' course, supplies free. FIGURES INST., 605 West 7th.

SPECIAL 6 w'ks. Typ. & Filing course. We Train & Place You. Day-Eve. KURTZ EDUCATIONAL SERVICE, 619 Hollingsworth Bldg., 6th & Hill.

STUDENT can earn $20 mo. assist office ½ days or room, board & $20 mo. at other work. EFFICIENCY BUSINESS COLLEGE, 747 S. Hill.

GIRLS to qualify for half-day office position and earn tuition & expenses while attending UNION BUSINESS COLLEGE, 1007 S. Grand.

$4.50-$5 A DAY. Utility clerk exam., Dec. 17. For successful preparation either personal or home study, see MR. WARD, 1009 W. 9th st.

LABORATORY & X-ray courses taught by R. C. Campbell, M.D., director. 627 Bonnie Beach Pl. CH. 1553.

NURSES, bus. women, better yourselves. Day and night Lab & X-ray courses. 216 Ferguson Bg. MU.5635.

"Shortest Shorthand in the World." 610 Black Bldg., 4th-Hill. TU. 9953.

SHORTHAND. Dillon, reporter & private teacher. Wilcox Bldg. 21st yr.

Saleswomen, Solicitors —11-B

LADY, over 30, wanted by large company in sales promotion department, with opportunity for rapid advancement. Call 602 National City Bank Bldg., 8th & Spring, before noon.

SELL XMAS CARDS

Full or spare time for local co. Girls employed make real money. Free samples, beau. line. Prices sell our cards. Satisfaction guar. We deliver. Mr. Donnelly, 426 Title Ins. Bldg. or Mr. Smith, 1107 Sun Bldg.

LADIES
Advertising Work. No Selling.
SEE MRS. MYERS
3200 W. 6TH ST.
GOOD PAY.

WOMEN & girls, for easiest seller of the year product that prevents runs, snags & pulls in silk hosiery. Every woman or girl a buyer. Adds 3 lives to hose. Guaranteed big profits. The E. M. CO., 934 Bartlett Bldg., & 215 W. 7th.

CREW MANAGERS, also lady crew managers with or without crews for work in and near Los Angeles. If you can direct a crew of five women we will assure you a real income. No real estate or books. Apply 618 Grosse Bldg., 124 W. 6th st.

WANTED—3 salesladies. XMAS SPECIAL. No experience required. Paid every day. Room 622, 355 S. Bdwy.

SOLICITORS to dem. & sell new prod. $15 sal. & com. Exp. only need apply. 2531 W. PICO.

LADY to assist in selling house, holding open for inspection. Call 846 S. La Brea. WH. 1151.

WANTED—HELP—
Female

Saleswomen, Solicitors —11-B

$ $ $ $ $ $ $ $ $ $ $ $ $ $ $

WOMEN
DOLLARS FOR YOU

DO YOU WANT A JOB? HERE IS AN EXCELLENT OPPORTUNITY FOR YOU TO BREAK INTO THE BUSINESS WORLD, AND MAKE REAL MONEY AT THE SAME TIME.

$15 PER WEEK STRAIGHT SALARY 2% COMMISSION

IF YOU ARE AMBITIOUS AND WANT TO MAKE $100 PER WEEK SEE ME AT ONCE.

Earn While You Learn

WE ARE ENLARGING OUR PRESENT FORCE FOR THE BIGGEST DEAL IN THE CITY.

TREE-COVERED PROPERTY IN MIDST OF NEW MOVIE STUDIOS NOW UNDER CONSTRUCTION.

10 MIN. FROM VINE AND HOLLYWOOD BLVD. TWO YEARS' WORK.

LUNCH, LECTURE & PRIVATE CAR PLAN. EXPERIENCED SALESMAN works with you.

NO DEAL IN TOWN TO EQUAL THIS
SEE COLWELL
816 GUARANTY BLDG.
6331 HOLLYWOOD BLVD.
APPLY BEFORE 11 A.M.

$ $ $ $ $ $ $ $ $ $ $ $ $ $ $

LADIES
In Good Circumstances

who are members of a social club, church society, or neighborhood organization, can join us in a highly remunerative endeavor, requiring only a few hours of their time each week. Young matrons, who have the use of an automobile preferred. In making application state your name, address, name of club, society or organization to which you belong, and its purpose; if married, state your husband's employment; give make of automobile which you drive; state whether or not you are employed at present, and for whom; or, if you have been employed in the past, give nature of business. Address MG, box 409, Times Branch.

Solicitors

Ladies of good appearance and personality can earn high remuneration in salary and commissions while learning the real estate business and qualifying as experienced saleswomen for all the opportunities this represents in Southern California.

SEE MR. A. LARNEY.
Daily bet. 9:30 a.m. & 3:30 p.m.

The Frank Meline Co.
3rd floor, Sun Bldg.
706 S. Hill st.

ATTRACTIVE WOMEN

We want five exceptionally well dressed young women not under 32 or over 35 years of age of unusual appearance and personality, in connection with sales campaign of beautiful subdivision in San Diego. Nothing to sell, ladies will be given thorough training in meeting public as solicitors on plan that assures success to those with brains and appearance. "Professional Solicitors" not wanted, but will pay salary and commission to parties answering above description, who would like to combine marvelous winter in San Diego with unusual earnings. Address SALES DIRECTOR, 1449 Fifth St., San Diego, Calif.

ATTRACTIVE SALESLADIES

Between ages 25 and 40. SALARY AND COMMISSION. Special detail work.

(Not real estate.)

Apply 8:30 to 9:30 a.m.
516 TAFT BLDG. HOLLYWOOD

WOMEN
SPECIAL CLASS FOR
WOMEN ONLY
TONIGHT
8 O'CLOCK SHARP
YOU ARE INVITED
Gertrude I. George,
DIRECTOR
WOMEN'S SERVICE DEPT.
HARRY H. CULVER & CO.
Exclusive Women's Office
2418 West 7th St.

SOLICITORS—
LADY
STEADY POSITION

We want a few ladies who desire to earn $20 to $40 per week for 3 or 4 hours per day, or 3 days a week. Pleasant work, no experience necessary. Just the thing for housewives. See MR. MITCHELL, 9 to 11 mornings, 1032 N. Western, 8 car.

LADY

Exceptional opportunity for one of neat appearance, who is desirous of making real money. Personal cooperation.

Salary & Commission
See Mr. Masterson, 431 S. Western.

LADY

If you have just come to town & want a good position with salary and commission

SEE
WEST AND EVANS
555 So. Western ave.

SALESLADIES—To make appointments over phone for salesmen to follow up. Must have your own one party phone in your own home. Good pay. Easy hours. Permanent position. Apply afternoons. STECKEL-FULTS, 334½ S. Broadway.

LADY
STEADY POSITION

Old established firm has opening for lady who can work part or all time. Position can pay $35 and up per week. Call mornings, 431 RODEO DR., Beverly Hills.

SOLICITOR, young lady. I have an automobile accessory proposition that will pay you $10 to $15 daily & will assure you steady employment. Call at Hotel Alexandria Monday between 1 and 5 p.m. & ask for Mr. W. B. Lauten.

WANTED at once, 10 neat appearing saleswomen to sell high grade household product. Needed in every home. Sells on sight. 50c seller. Big money every day in year. Mason Laboratories, 1154 N. Westn.

LADY SOLICITOR

Profitable work for a neat woman with Edwards & Wildey Co. at 3839 Los Feliz Blvd. J. A. Henri.

LARGE company can use services of lady, over thirty, in important position assisting sales executive. 650 S. OLIVE ST., nr. 7th, forenoon.

WANTED—3 saleswomen, no experience required. Order Department. Rm. 710, 427 West 5th st.

WOMEN wanted for fast selling household article. For particulars and demonstration call 2521 SO. HILL.

GIRLS of good appearance, steady work. Good pay. See Mr. Covell, 1102 SUN BLDG.

2 NEAT appearing young ladies, experience not necessary, good pay. 527 S. Broadway, Room 412.

10 SNAPPY salesladies to sell shampoo. 50% comm. 4603 Fountain av.

LADY for rental dept. in real estate office. 6763 Sunset Blvd.

To Learn Trades —11½-I

EARN while you learn. Costume designing and gown building. NEFF STUDIO, 2812 W. 7th st. WA. 8660.

LEARN CHOCOLATE DIPPING DAY & EVENING CLASSES PH. ALICE LLOYD, HO. 2466.

Commercial Art, Misc. —11-CA

Do You Like to Draw?

MEYER-BOTH CO., a large art and service organization, offers opportunity of practical training during spare time to women who like to draw and want to become commercial artists.

Write or call for catalog.
916 W. P. STORY BLDG.

Household, Domestic —11-D

WOMAN for general housework and help care for invalid lady. $10 per week. 1022 4TH AVE. "L" car.

WANTED: White girl for second work & help with children. Phone before noon. WH. 7855.

YOUNG white girl for general housework. No washing. 463 N. Orange Dr. WH. 0723.

EXPERIENCED girl, general housework, Beverly Hills. Stay on place. $45. Call OX. 2840.

WHITE girl, general housework, small flat, no cooking. $30 mo. 1063 CLOVERDALE AVE. OR. 1665.

WH. woman, 35, 1st-class cook & hskpr., 3 adults, gd. sal., gd. home right party. 1715 S. Gramercy Pl.

PROTESTANT woman to assist with general housework & plain cooking. Wages $50. OR. 7828.

COOKS, hskprs. & mother's helpers. Hollywood Personal Serv. Agcy. 6061 Hollywood Blvd.

MOTHER'S helper, white, light housework. Good home. $35 mo. DU-5067.

WANTED—HELP—
Female

Household, Domestic —11-D

WOMAN, white or colored, experienced general housework & cooking. Small family, private rm. & bath. $60 to start. Early advance if service satisfactory. 2220 WELLINGTON RD. RO. 2738.

YOUNG WOMAN

Or girl, white or colored, for housework. Apply 2012 Chesapeake street or phone RO. 8682.

WHITE girl or woman for general hswk. and assist in care of 2 children. Must have local references. Salary according to exper. Phone OR. 0728.

YOUNG woman or girl to do general housework in small family, no washing. $40 a month, room & board. 3421 LAS PALMAS, Sparr Heights, Glendale, Crescenta 480.

WANTED: Thoroughly efficient maid for general housework. (White.) Good cooking essential. 2 in family. No Sun. work. Go home nights. DU. 2928.

WHITE or colored girl for cooking & general housework at Burbank. Must stay on place. Wages $60 per mo. Ph. Burbank 1319-W.

HSKPR., cook. Bus. cpl. Only thoroughly exp. with children need apply. $60 mo. No laundry. 1030 SO. ST. ANDREWS PL. RO. 0384.

COOKS, white & col. Positions waiting. Brown Agcy., 1434 Santa Monica Blvd., Bev. Hills. OX. 7131. Formerly Scotanus.

REAL competent woman for cooking & general housework in adult family. Wages $50. Apply 1168 GRAND VIEW ST.

WANTED: Mother's helper. Nice maid quarters, good wages. 733 Masselin Ave. Take Wilshire bus. 8 blks. W. of La Brea. OR. 0570.

HEALTHY practical nurse or housekeeper. 2 in family. No laundry. Hollywood car to Formosa, 1633. GL. 7618.

YOUNG white girl, not over 25, to assist with infant and housework. Protestant. $25 month. GL. 4254.

COOKS, couples, all domestic workers rely on Melruth Bev. Hills Agency. Courtesy at 421 Canon Dr. OX. 6116.

HOUSEKEEPER. Priesthouse, country town, easy, no exper. required. Address A. box 257, Times Office.

REFINED white school girl as mother's helper. Room, board and small wages. HE. 1527 bet. 9 and 3.

WOMAN to assist with general housework and care of 2 children, good home. $30 month. OL. 3636.

CLEAN white girl, general housework, cooking, some laundry, 2 adults, 3 children. $50 mo. Ph. OR. 6683.

Woman, girl, hswk., cooking in my apt. 3 adults. 1360 Wilshire Blvd.

WHITE woman for gen. hswk., private rm., $40 mo. OX. 8741.

MAID for general housework. White, exp. References. HE. 1279.

GEN. maids, $60 to $80. Holly. Emp. Agcy., 4366 SUNSET. OL. 3715.

EXP. young woman, wh., gen. hswk., small family, $40. OR. 7977.

Professions, Vocations —11-F

WANTED—100 chorus & specialty girls for Will Morrissey's new show. Apply Tuesday 1:30 p.m. PLANTATION CAFE, Culver City.

WANTED—Graduate & undergraduate nurses for permanent positions. L.A. NURSES' HOME & CENTRAL REGISTRY (Agy.) 702 W. 17th st.

Investment Required —11-K

CAPABLE man or woman with services, small investment, manufacturing food product. Real money. Address H. box 349, Times Branch.

MAKE money at home needlework. Apply 532 W. 58th st. bet. 10 & 1.

WANTED—HELP—
Male and Female

Miscellaneous —12

CO-OPERATIVE SERVICE BUREAU (Ag.) MU. 2131, 518 Wright & Callender Bldg. Competent, courteous service, commercial, domestic positions. Mrs. Hull, Mrs. Brewer.

Investment Required —12-A

AUTO. access. partnership, male or female. Need $2000 for adv. campaign. Have So. Cal. State rights. This is a going concern and has real merit. See BRAME, 646 W. Wash.

$55 WK. SALARY
Want lady or man with $500. Present perm. work with advancement. Money secured & returned. 4721 SO. NORMANDIE.

FOR RENT—$60, going cafe, furn., close in, fine loc., nice place, snap for some one, estab. 6 yrs. OL. 2028.

WANTED—Helper, $1000, business, salary & income. 201 Grant Bldg.

WANTED—
Agents and Canvassers —13

MEN WITH EXPERIENCE

In soliciting - door to door. Magazine and newspaper subscription solicitors preferred. Salary and commission for hustlers. Call between 8 and 9:30 a.m. or 3:30 and 6:30 p.m. Circulation Dept. 2nd floor, Times Bldg., ask for Mr. McAllister or Wilson.

AGENTS — $250 month. Raincoats, all colors. Your choice $2.65. Part time earns $2 hour. Complete line, 80 patterns; newest styles. Outfit free. Write Comer Mfg. Co., Division 1537, DAYTON, OHIO.

FREE Samples! Latest novelty sign. Quick seller. Special holiday assortment. 500% profit. $75-$100 weekly. National Sign Co., 134 West 19th, N. Y.

LEATHERETTES, Jackets, Slickers, Raincoats. Lowest prices, largest commissions. Outfit free. Sample on trial. HAMILTON RAINCOATS, 4111 RB Gladys, Chicago.

SLICKERS paid, $2.95. Hat FREE. Also new Aerotex and Hideilke coats. Outfit free. AMERICAN WATERPROOF, 724 Roosevelt, Chicago.

AGENTS, sold sign letters for store windows; 500% profit; free samples. METALLIC LETTER CO., 436 N. Clark, Chicago.

FREE book, sell novelties by mail evenings. Hadwil, 86-A-74 Cortlandt st., N. Y.

EMPLOYMENT—
Agencies —14

CALL OL. 4427 FOR ALL KINDS RELIABLE JAPANESE WORKERS

WANTED—SITUATIONS—
Male

Miscellaneous —15

MANAGER or asst. in management & upkeep of apt. or hotel. Not afraid to work. Single American, 39. Wages no object. Address A. box 251, Times Office.

NEED COMPETENT MAN?
To take charge outside development or work of a confidential nature? Am capable, resourceful, tireless, clean habits, etc. Phone 557207.

DISABLED ex-service man must have work, anything considered. Office or sales. Univ. grad. Will leave city. 547 San Julian. MEt. 7535, Rm. 18.

MIDDLE-Aged man wants room with batching privileges and small wages for work about place. Address B. box 114, Times Office.

WANTED—Work in a garage or auto service station by man of experience. Will take anything. Address Y. box 15, Times Office.

EXECUTIVE sales advertising office manager desires permanent connection. Address J. box 477, Times Branch.

MAN, active, watchman, janitor, pipefitter, elect. repairs, handy at anything. Put up bond. Address B. box 254, Times Office.

CARETAKER, handy man, lawns, drive auto. Neither liquor nor tobacco. Go any place. Ref. Geo. Eustace, Gen. Del., Long Beach, Calif.

MAN desires position. Can drive, cook, other work, prefer bachelor's or mountain home. Go anywhere. Address A. box 51, Times Office.

WANT small pay or room & board for reliable white students, willing to do anything. Registrar, Natl. Elec. Sch., AX. 9061.

THOROUGHLY experienced man wants position managing small hotel or apt. house. P. O. Box 942, Station C, Los Angeles.

YOUNG man, 25, clean cut, reliable, needs permanent work including rm. & board. Refs. HO. 7131, Apt. 218.

MID-AGED carpenter able to keep apt. house and hotel in repair. Address B. box 123, Times Office.

EX-policeman, married, steady, good refs., take any kind of work. Mr. Sampson, L. A. ME. 0215.

HANDY man will work for apt. Amer. Single, 40. Address J. box 596, Times Branch.

YOUNG man wants work in firm with chance of advancement. No soliciting. Local ref. BE. 7835.

YOUNG married man, 36, well educated, wishes evening work of any kind. Ph. eves. DU. 7921.

BOOKKEEPER, 32, single, thoroly competent, start at once. Small sal. Address G. box 337, Times Branch.

JANITOR, trustworthy, dependable, handy with tools, licensed elevator operator. WEBB, HU. 1852-W.

COLL. student wishes work after 11 a.m. References. Capable driver of any car. TJ. 5664 or OX. 5198.

MAN 28 wants work, anything. A-1 painter & decor. MUtual 7838.

STUDENT desires part-time work to pay expns. Will drive car. EM. 1553.

REFINED young man to drive auto. Part time. Experienced. WH. 5666.

YOUNG man to work in store or drive after school & Sat. EM. 6702.

YOUNG man, 30, wants work in gas sta. Phone A. E. R. TH. 9214.

EXP. yg. Filipino as janitor, bedmaker or houseman. ME. 3974. Rm. 30.

WANTED—SITUATIONS—
Male

Miscellaneous —15

YOUNG man 31, La Salle graduate in Traffic Management wants connection. Thoroughly understands domestic and foreign shipping, classification, routing freight rates, etc. excellent references. 843 1-4 N. Benton Way, Los Angeles.

BY osteopathic dr., position as physical director & dietitian with actor or private family. Best of references. Can drive any car. 126 W. 3RD, Rm. 512. TUcker 3808.

JAPANESE young man wants night or day job. Ph. BE. 4018.

STUDENT wants work any kind, aft. or eves. Ph. wk. days, TR. 3481.

HANDY man wants pos., day or nites. Reliable. 170 E. 35th st. HU. 1217-J.

Store and Office —15-A

CREDIT—COL.—SALES EXECUTIVE

Six yrs. one local firm. A good man makes you money. Address J. box 391, Times Branch.

RELIABLE accountant, 5 yrs. in L.A. with 15 yrs. commercial & public exp., capable of systematizing and research. Must have work. Part time considered. Terrace 0582. Address A. box 198, Times Office.

THOROUGHLY experienced hardware man, several years buyer and manager for same company, changes in company reason for leaving. Address J. box 463, Times Branch.

ACCOUNTANT, experienced, reliable, and competent. 33 years old, married. Address J. box 599, Times Branch.

BKPR., gen. office man, typist, Sanfold biller. Open & closed fin. statements, etc. Loc. ref. BE. 5644. TOMBEN.

PRACTICAL efficient accountant keep books part time, open, close books, prepare financial statements. Phone TU. 3385.

ACCOUNTANT, capable, best references, keep books part time at reasonable rate. Address A. box 45, Times Office.

WANTED—Small set books to keep, financial statements prepared, capable, reliable. Phone MARSH, VA. 3859.

ACCOUNTANT, books kept, part time, statements prepared, day or night, reasonable. Mr. YUILL, YO. 4220.

ACCOUNTANT, C.P.A., 1st class. Will assist or take charge. Address H. box 304, Times Branch.

ACCOUNTANT, qualified, open for part time bookkeeping service, monthly audits, etc. WA. 4415.

YOUNG man, 29, expert steno.-secy. acct. & genl. office mgr., now employed, desires change. Ph. 598128.

MIDDLE-aged man wants garden work possibly with head gardener. Petshelt. DU. 0534.

COST Acct. Experienced, reliable and competent, 33 years old, married. Address J. box 639, Times Branch.

AUDITS, tax reports, part time bookkeeping. Thompson, MUtual 6519.

BOOKS KEPT part time, TRIAL BAL. & fin. states. Reas. GA. 7296.

BOOKKEEPER, stenographer to take general charge of office. GR. 0184.

PACKER or shipping clerk, exp. MU. 3747 or 137 S. Bunker Hill ave.

PART-TIME BOOKKEEPING, EXPERT ACCT. THOMASON. WE. 1348.

Salesmen, Solicitors —15-B

TRACT supt. & sales mgr. 20 yrs. exp. Builds & sells homes. Desires pos. with live org. handling inc. ranches. Address A. box 39, Times Office.

Trades —15-C

ATTENTION! BUILDERS AND CONTRACTORS! Can you use a repair man who is capable of bricklaying, plastering, carpenter work, painting or cement patching? Willing to work for $5 per day if steadily employed. Phone TH. 5425, evenings.

PRINTER—All around country exp., wants steady situation, go anywhere. Wire PRINTER, 1216 El Prado, or phone 128 Torrance, Calif.

PRINTER, capable all around job, ad, make up, lock up. Neat & fast. Best L. A. ref. Ph. Sterling 6220.

JAPANESE mechanic, grad. N. A. School and experienced, 1½ years. ME. 6285.

A-1 Lino operator-printer desires sit. Can come at once. Phone 3533 Pomona, Cal.

PRINTER, capable all around job, ad, make-up, lock-up. Neat & fast. Best L. A. ref. Ph. Sterling 6220.

TELEGRAPH operator, agent, dispr., desires work any kind. Capable. G. D. Balse, Glendora, Calif.

CONFECTIONER—First-class bonbon manufacturer and dipper, wishes afternoon work. OR. 3868.

PAPER cutter, bookbinder, fully exp. Accurate, rel., full or part time. Address A. box 56, Times Office.

GERMAN man wants work in auto body works. Fred Oberst. TOrr. 4889.

GRAD. elect. school, exper. gas weld., gen. mechanic or what? SWARTZ, 725 W. 54th St.

COOK, good baker, wants posi. hotel, club, private. HU. 5554-J. 614 E. 21.

PAPERHANGER, painter, contract or by the roll. TH. 3896.

CARPENTER, good finish or repair. A. P. Dewey, 231 S. Hill. ME. 4643.

EXP. meat cutter wants work in or out of city. OX. 1990.

CARPENTER, 35 day, finishing, repairs. WE. 7416. STAUNTON.

CARPENTER, good finisher or repair. A. P. Dewey, 231 S. Hill. ME. 4643.

PLUMBING, new work or repairs, day or contract. HU. 2736.

PRINTER wants work in small shop, can solicit if necessary. Very moderate to begin. OL. 1820.

OLD PAINTER WANTS JOB. ADDRESS A. Box 55, TIMES OFFICE.

A-1 PLUMBER, work by the day. Best of references. WE. 6442.

BRICKLAYER, plasterer, tile setter. A-1 work for $4 da. HU. 4703-W.

Carpenter, exp., good workman, new, fin. or repair, reas. pay. MU. 0576.

Chauffeurs, Teamsters —15-D

WHITE, good experienced chauffeur on high class cars. Good mechanic, strictly sober, honest & reliable. Will work reasonable. Good city refs. Address B. box 115, Times Office.

SWEDISH chauffeur wishes position. Careful driver. Go anywhere. No objection to nights or Sundays. Local ref. Reliable. Call GR. 9377.

YOUNG man, experienced, efficient chauffeur, wants pos. where reliability is appreciated. A-1 ref. DU. 6680.

CHAUFFEUR, Japanese, exp. driver & mechanic, will take care garden. Best refs. given. 8 years last place. VA. 8257.

CHAUFFEUR, colored, desired position in private family. 5 yrs. State refs. No objection to other work. DR. 2768.

FILIPINO chauffeur or butler, 7 yrs. experience, 4 years in the last place. Local reference. AT. 9111, Room 1.

CHAUFFEUR, 12 yrs. exp. 7 yrs. one family. Best refs. 1410 Morningside Court. Phone 594789. Fields.

EXP. Filipino driver wants position in priv. family. A-1 ref. Address A. box 262, Times Office.

CHINESE, two boys, chauffeur & cook (One just chauffeur & houseman.) AX. 5311.

COLLEGE man, reliable & responsible, desires pos. as part-time chauffeur. Call EM. 4428 after 6 p.m.

CHAUFFEUR or butler, exp. compt. best ref. 4½ yrs. last place. Nuf said. HUm. 5107-W.

CHAUFFEUR mechanic, white, middle age, married, dependable, city refs. Phone WA. 5625. Ackelmire.

CHINESE wishes pos. as chauff. in priv. fam. Ref. MU. 7011. Harry Wong.

EXPERIENCED chauffeur, colored, experienced in all makes of cars, desires work. Call HUmbolt 4323-W.

FORD deliveryman wants driving pos. Exp. Refs. 593450.

CHAUFFEUR, white, desires pos. driving for private family. 554695.

FILIPINO chauf., housework, city refs. ME. 5554. Room 41.

CHAUFFEUR, drive any car. Exper. Refs. ME. 7734. Room 126.

CHAUFFEUR, secretary, married, best ref. Six years L.A. exper. OL. 0259.

EXCELLENT black Cuban chauffeur, butler, ref. HUm. 1544-J.

FILIPINO, exp. chauff., local references. Call ME. 2154. PAUL.

JAPANESE chauffeur, waiter or housework. Good refs. EM. 0240.

WANTED: Pos. as chauffeur & cook for bachelor. HU. 8411.

YOUNG man wants truck or private driving. HU. 7428.

CHAUFFEUR, Filipino, all around man. Best city refs. DR. 8585.

CHAUFFEUR, janitor, good refs. (Filipino.) Experienced. ME. 8228.

Hotel, Restaurant, Club —15-E

MAN, 55, wants night watch, clerk or lunch counter job. C. V. Gleusman. 532 TOWNE AVE.

PAST middle aged man wishes clerk job in small hotel. MU. 5337. R.431.

Professions, Vocations —15-F

CONSTRUCTION AND INDUSTRIAL ENGINEER SEEKING POSITION; CAPABLE EXECUTIVE, ORGANIZER, SUPT., MASTER MECHANIC; REFERENCES. WHAT HAVE YOU? Address G. box 364, Times Branch.

YOUNG college graduate in architecture, 2½ years' exp., desires permanent connection with good architect. Salary secondary. Phone WEstmore 4774, or WE. 4441.

Farm and Garden —15-H

MIDDLE-aged man wants garden work, possibly with head gardener. PETSHELT. DUnkirk 0534.

CHARGE of small dairy by married man willing board few men. Address J. box 395, Times Branch.

GARDENER, exper., wants work, 40c per hour, ½ day, $45. AN. 1380.

JAPANESE, capable gardener, by mo. Flower raising a specialty. DR. 7457.

SCOTCH gardener, exp., good ref. Phone even. RO. 1884.

GARDEN work of all kinds, pruning by the day. Exp. GA. 6838.

EXP. white gardener, hour, job or month. Have own tools. DR. 5347.

JAPANESE expert gardener, care of lawn by day or mo. TU. 1950.

WANTED—SITUATIONS—
Male

Farm and Garden —15-H

FIRST-Class gardener and nurseryman, 35, Swiss, married, no children, 20 years exp. Private estates, landscaping. Desires steady position, best local refs. Address P.O. box 453, Santa Monica.

ELDERLY man wants work on ranch, poultry preferred, small wages. EL. 1640, or address J. box 484, Times Branch.

LANDSCAPE gardener, white, day, month, contract. Lawns, flowers, shrubs planted, pruned. Mr. Lacke, BEacon 7362.

MAN, elderly, active, desires work on poultry ranch, or any kind of work. Invest sum. Either sex. Address B. box 255, Times Office.

HEITEMANN French pruner, 20 yrs. exp. pruning walnuts, fruit trees, grapes, berries, roses. All large & small jobs. Call evenings AT. 5594.

$30 MO. Bung. 3 rooms & bath. Furn. 1137 Manhattan Ave., Hermosa Beach. Key 124 Pier Ave., Hermosa.

POSITION on ranch by man & wife, willing board few men. Address J. box 474, Times Branch.

SINGLE man, 41, long exp., poultry, garden, care live stock. Address A. box 72, Times Office.

TREES, shrubs, vines topped, trimmed, removed, hauled, insured. BE. 7362.

House Servants, Caretakers —15-J

EXP. Japanese student self supporting, wants pos. in private family, school Friday nights only, from 7 p.m. to 9:30. Ph. mornings. ME. 1593.

SING, man, 43, wants work, part-time, in apt.-house for room & some wages. Address A. box 73, Times Office.

COOK, chauffeur, general handy man, light colored West Indian, good references. ANgelus 1960 or Reynolds, 117 NO. SAVANNAH ST.

WANTED—A position by German as houseman, butler or club servant. Speaks some English and understands more. Call phone ANx. 8610.

A-1 family chef, cook, butler, chauf., houseman, take full charge, go anywhere, local refs. HU. 2515-W.

JAPANESE, wants school boy job in private family. Call after 6. FI. 1667.

FILIPINO (2) A-1 cook, chauf., dependable uniform butler, exp. all around, best refs. AT. 5122.

CHINESE university student wants work in private family. Address 420 N. Los Angeles st., L.A.

EXP. Filipino student wants to work in family, little pay. Address A. box 32, Times Office.

EXPERIENCED houseman, white, 31, desires position. Best references. Also reliable chauffeur. DU. 6680.

CHINESE cook for priv. family, 446 N. Los Angeles st. MU. 9003, Nong.

CHINESE cook wants pos. in priv. family. Phone ME. 0487.

COL. man wants pos. as cook for priv. fam. or bdng. hse. HU.2072-J.

YOUNG man, col., as chauffeur or general housework. AT. 7268.

RELIABLE Japanese 1st class cook. Pos. in priv. fam. Ref. ME. 3147.

JANITOR, exp. apt. store office bldg. Any work appreciated. VA. 4162.

JAPANESE, excellent cook, butler, Ref. Neat, willing, capable. TU.1583.

JAPANESE janitor, exp. in apt., can do plumbing, painting. TU. 1582.

FILIPINO houseboy wants work. Go anywhere. Ref. Ph. ME.4123. Apt.9.

A-1 cook, chauffeur, wishes position, priv. family. Hendrickson, ME. 6799.

CHAUFFEUR or houseboy, Chinese, 5 yrs. exp. & reliable. HU. 3663.

Painting, Decorating and Carpentering —15-K

PAINTING & tinting, waterproofing stucco houses, a specialty. Estimates cheerfully given. FREY BROS. WE. 3834. WE. 6764.

PAINTING, paperhanging, tinting, patch plastering. Prices low. Workmanship guaranteed. A. Schaffer, AN. 2304.

CUT rates for November. Painting & decorating. Interior decorating, paperhanging. Work guaranteed. Estimates free. WE. 8540.

FOR 1st class painting, papering, draining & hand dec., ph. 590436 or OR. 1689 after 6 p.m.

CARPENTER work by day or job, expert on altering & repairs, gives estimates or draws plans. DR. 5422.

PAINTING, tinting, enameling, 1st-class reliable work. Prices reasonable. Best materials. RO. 0787.

PAPERHANGING, DECOR. VERY REAS. 20 YRS. EXP. GO ANYWHERE. MR. WYATT. ME. 7535.

PAPERING, painting, tint, low fig'rs. Know how. Go anywhere. FI. 1423.

PAINTING, tinting, $6 day. First-class work guar. CH. 6141.

PAINTER, paperhanger, wants work. Day or con. OR. 0596 or BE. 5168.

PAPERHANGING, 25c up per roll. Satisfaction guaranteed. OR. 4289.

ROOMS painted or papered, $8, tinted $5. Credit ave. DIXON. TH. 5807.

ROOMS tinted, $1.50 up. Bids on painting & papr. free. ME. 7565.

PAINTING, tinting, exterior & interior 1st-cl. wk. $8 day or con. RO.7121.

CARPENTER. We do work right. Try our prices. DAVIS, OR. 9394.

EXPERT work at reduced prices. Guaranteed. No worry. GA. 0316.

TINTING, paperhanging, painting. Clean, careful work. Reas. AT. 4270.

MY work can't be beat. Papering, 10c roll, painting & tint. BE. 5878.

CARPENTER wants work. Good builder. $6. 348 W. 53 st. AX. 3305.

PAINTER, tinter, expert, needs work. No fair offer refused. AX. 6938.

PAINTER, carp. A-1, fast, $6 or cont. Roofs repaired, guar. AT. 5604.

CARPENTER & painter wants work. $5 day. Metropolitan 7377, Rm. 54.

PAINT., paper or tint, $2.50 rm. up. Outside paint'g. McCoy. AT. 9737.

CARPENTER, repairing a spec. First-class work guar. $6 day. CH. 0141.

CARPENTERING by day or contract. Remodeling a specialty. VE. 5946.

CARPENTER, painting, roofing and repair. GA. 8452.

A-1 PAINTER, paperhanger wants work by day or cont. Ph. AX.5951.

PAINTING, tinting, carpenter work. Good work done reas. AX. 3539.

Day Work —15-L

WHITE man will do expert cleaning of all kinds. Hdwd. firs. waxed & polished woodwk. washed, windows cleaned, furn. polished. Vacuum rugs. Work guaranteed. Est. free. VE. 1943. OX. 6666.

WHITE man will do expert cleaning of all kinds. Hdwd. firs. waxed & polished, woodwk. washed, windows cleaned, furn. polished. Vacuum rugs. Work guaranteed. Est. free. VE. 1943. OX. 6666.

HDWD. floors refinished, waxed, polished, also clean windows, kitchen, bathrm., wdwk. Painting, papering. Past young WHITE Amer. Highest refs. 7 yrs. in L.A. BEacon 9253.

KITCHENS washed, $5. Floors machine sanded, $5 rm. Windows clean 10c. Floors waxed, polished, $2 rm. All work guaranteed. ME. 7473.

RELIABLE white man wants window & house cleaning, hardwood firs. clnd., waxed, p-l. TH.3942 aft. 6 pm.

WINDOWS, woodwork, kitchen, ceilings & walls cleaned, floors waxed, polished, general cleaning. AT. 6737.

GENERAL housecleaning, kitchens, woodwork washed, floors wax & polished. Refs. F. Knoll. MU. 5584.

HOUSE cleaning & window washing by an expert man. DE. 3945.

COL. man wants rubbish to haul, yards to clean. AX. 7995. AX. 6627.

HOUSECLEANING and handy man. CHARLEY MITCHELL. AT. 2444.

WANT to haul rubbish from yards. Ph. ANgelus 3612.

TREE wrecking, trimming, hauling rubbish, etc. RO. 6278.

EXPERT window cleaning and floor polishing. 1605 W. 9th st. DU.0188.

WANTED—SITUATIONS—
Female

Miscellaneous —16

EXP. governess wishes engagement, country prefd., speaks and teaches French, also German is des. Phone TR. 3246.

SWISS teacher, French, German, piano, desires position as companion or governess. T. RITTER, "Y.W.C.A.," 301 BIMINI PL.

REF. woman will care for child & upstairs work. Ref. Address H. box 323, Times Branch.

REFINED cultured woman desires apartment house management, sal. Hollywood pref. Ph. GL. 5933.

EXPERT lady driver will drive your car by hour or day or teach. Reas. Ref. WH. 1860.

APT. HOUSE OR COURT MNGMT. AT ONCE. COMP. WOMAN. LOC. EXP. & REF. DU. 4866.

APARTMENT manager, woman of experience with excellent references. Box 717, Sawtelle, Cal.

EXPERT driver, companion position wanted by young woman, 1st class place only. OL. 5363.

LADY driver, like first class place with couple or lady. Address J. box 464, Times Branch.

CALL 581716 for experienced nurse, understand diet if required. I may be a great help to you.

PRACTICAL nurse will care for patient during day, also care for home. Kind, agreeable. BE. 9453.

WANT pos. as hskpr. in hotel or manage apt. or bung. ct. Local refs. EM. 5434. Call mornings.

REFINED lady as companion and light duties in good home, or care of semi-invalid. Ph. UN. 4751.

SUCCESSFUL mngr., bung. ct., would fill pos. in crt. S.W. pref. EM. 6497.

PRACTICAL nursing & care of children by hour. Phone morns. DR. 6144.

NEAT little hskpr. must have position, exch. for apt. self & son. AT. 5427.

COMPETENT white woman, care of children by hour. Refs. HU. 3404-M.

WANTED, care children during day. Refs. 596347 after 7 p.m.

EXP. hotel, apt. house mgr., asst. or hskpr. Ex. ref. FI. 0896.

CULTURED girl 20, as secty.-comp. Woman. Eurp. tour. Vaughn. TU.5351.

WANTED—SITUATIONS—
Female

Miscellaneous —16

EXP. apt.-house mgr. open for position, fully qualified to manage first-class house, having owned one house and managed three others in Los Angeles; also housekeeper for one of the largest hotels in N.J. Have large personal following, high-class business. Would assist in furnishing new house; age 35. Salary depends on size of house and class of service. Phone HO. 1764. 1021½ N. Gower. Mollie Howard.

WANT management of apt.-house or bungalow court, have had vast exp. in this line, having owned and operated my own business in this city; best of refs as to character and ability. RO. 9291. Mrs. Hartman.

COMPETENT all-around beauty operator, specializing in face treatments with 15 yrs. experience, wants position as ladies' private hairdresser, or in shop. Best ref. Call UNI. 5337.

LADY care for children, hswk. Home nights. 939 W. 36th Pl. Rear.

GIRL will care for children, companion to invalid, day, hr. DR. 6483.

TUTORING, all grades, backward pupils a spec. Ref. 557464. FA. 4581.

REFINED lady will care for children, evenings. WH. 3621.

Store and Office —16-A

TO keep a set of books, 3 or 4 evenings per week or any kind of office work. Address H. box 319, Times Branch.

REL. business woman, good appearing, 9 yrs. buyer in large dept. store, seeks business connection. Best ref. HE. 3397.

A-1 BKPR., PRIV. SECRETARY. CAN TAKE FULL CHG. VARIED EXP. LOC. REF. & EXP. DR. 5466. APT. 117.

EXPERT young lady steno., any line, desires pos., where efficiency and capability are essential. Local ref. Address J. box 594, Times Branch.

STENO., typist, receptionist, wants ½ day or all-day position. $6 to $18 per week. WE. 5666.

EXP. STENOGRAPHER AND GEN. OFFICE WORKER. 2 YEARS' LOCAL EXPERIENCE. EM. 3929.

STENO., bkpr., attract. pers., capable. Mod. starting salary. Ware. 8:30-5. TR. 5491.

COLLEGE girl wants few hrs. day or eve. in store or office. $4 wk. Ph. Ware week days. TR. 5491.

DEMONSTRATOR, A-1, 2 yrs. exp. in leading L.A. dept. stores. Best refs. Address A. box 248, Times Office.

EXPER. stenog. 5 yrs. local, ex-school teacher, nice looking. Good at meeting people. Ph. TR. 5121, Rm. 441.

BKPR., steno., exp. gen. office, mfg. bldg. mat. or real estate, must secure work or lose prop. AX. 3768.

GL. 9254.

BOOK-KEEPER, STENOGRAPHER. Tem. perm., pt. or whole time.

STENO. Secy. 7 yrs. experience N. Y. City; 2 yrs. local, personality, neat appearance. DUnkirk 1840.

BOOK-KEEPING by young lady, 7 yrs.' exp. Full charge, auto financing exper. DU. 9061 after 6 p.m.

STENO., exp., desires position, also home typing, addressing, etc. AT. 7688.

UNIVERSITY graduate wishes secretarial or stenographic position. Address B. box 116, Times Office.

OFFICE asst., bkpr., corresp., selling, general, thorough, initiative, pleasant. $4 a day. MISS A., HE. 1695.

TYPIST & office assistant, reliable, wants ½ day work. TU. 2427.

STEN., office asst., exp. 25. Also assist books. BE. 9332.

STENO., bkpr., capable. Mod. salary. WARE, 8:30-5. TR. 5491.

YOUNG lady, steno. 5 yrs. exp., former school teacher. UN. 7326.

BEGINNER STENOGRAPHER WANTS POSITION. TR. 0417.

BOOK-KEEPER, typist, capable, experienced. Local refs. AT. 0811.

PERSONALITY plus exceptional sten., secy., corres. exp. TH. 3943.

BKPR. TYPIST, LOC. REF. FULL CHARGE, CAPABLE. 581-112.

BOOK-KPR.-typist, exp. mfg. ins. merc. mns. of. Hi. ref. OR. 6699.

GOOD stenographer, accurate & reliable. Refs. Mod. sal. TU. 2161.

SECRETARY-Steno., world wide exp. Address A. box 77, Times Office.

ASST. bkpr., Burr. comptr. & genl. office work. HUm. 2929-W.

EXP. steno. desires legal dictation eves., small salary. GAr. 6646.

GOOD typist, receptionist, wants half-day work. $8 wk. TU. 4129.

Nurses —16-C

POSITION as companion nurse to lady or children. Best of references. Pleasing personality. Refined. Will travel. Phone OX. 2426.

NURSE will give good care to semi-invalid or subnormal patient in her private home. EM. 6762.

GRAD. nurse, 26, desires office work; Dr. or medical concern. 1 yr. exp. eye, ear, nose, throat. FI. 1505.

PRACTICAL nurse, reasonable, assist work, good cook. Adults. Terrace 2259.

TRAINED practical nurse, desires cases. 304 W. Ramona Blvd. Alhambra 2236-J.

CALL 581-716 for experienced nurse, understand diet if necessary. Competent to take any case.

PRACT. nurse & masseuse wants pos. in private home. TU. 4291.

NURSE, practical, any case. Doctor's high recommendation. 598-459.

NURSE, companion to invalid or elderly lady. TRinity 3344, Rm. 105-A.

PRAC. nurse, 5 hrs. or less, day duty. Ref. EM. 1779.

NURSE, care of children, 3 yrs. exp. Address R. box 129, Times Branch.

GRAD. nurse, invalid or T. B. cases, general nursing. DR. 3649.

PRAC. nurse, good ref. owns and drives car. BE. 9426.

PRAC. nurse, care invalid or convalescent. Best ref. 557-498.

PRACT. nurse for maternity cases only. $5 per day. Ref. AT. 9037.

DAY or night care for children in your home. Ref. 35c hr. ME. 5656.

EXPERIENCED children's nurse. References. DR. 3649.

EXP. pract. nurse, hospital training, good ref. Day or wk. Ph. TH. 3534.

GRAD. nurse, care for semi-invalid in her own home. HE. 8869.

PRACT. nurse, middle-aged, kind and willing to help. Best ref. AT. 9073.

NURSE, undergrad. 30, kind & efficient, 6 yrs. exp. Ref. VE. 3874.

NURSE, steno., wants pos., gen. exp. lab. & indus. wk. Loc. ref. FI. 0894.

NURSE, graduate will do hourly nursing. Call HOlly. 6240.

NEAT, reliable col. girl wishes ½ day work by wk. Ph. DUn. 3427.

EXPER. child's nurse. $75 or up. ME. 3837.

YOUNG exp. child's nurse wants pos. Ref. OX. 6285.

PRACTICAL nurse, elderly, mild, mental, chronic. It. duties. EL. 2083.

NURSE, ref. Swiss, French, German, willing to do upstair wk. OR. 5133.

C.B. NURSE, READY FOR POSITION. DR. 3649.

PRAC., refined, efficient, willing to work. OX. 1669.

NURSE, exp. Speaks German & English. Half or whole days. FA. 2876.

NURSE, hospital training, housekeeping in charge. MU. 5466.

CHILD experienced practical nurse, day or night. RO. 1714.

Housekprs., Domestics, Cooks —16-D

PRACT. nurse or housekpr. for inv. or child, speak Fr. City or travel, ref. Mrs. Grant, Woman's Hotel. TR. 2344.

EXPERIENCED col. girl wishes all or ½ days. Refs. AX. 7831.

EXP. chamber maid wishes position. HUmbolt 3421-J.

GOOD cook wants pos. Good wages. MRS. MILLER. AT. 9532.

1ST-Class cook, white, position private family. HE. 0978.

COOK, expert, col., wants position. HU. 1981-J.

REL. col. girl wants gen. hswk. or all day. Ref. Stay nights. AT.1699.

COL. girl, moth. helper, stay nights. No object. to children. AX. 3259.

HOUSEKEEPING, full charge, in or out of city. Phone ATlantic 0339.

RELIABLE woman care of children, 35c hour and car fare. DR. 6018.

POSITION wanted, housekeeper or companion in C.S. home. UN. 5564.

EXPERIENCED COOK AND HOUSEKEEPER. PHONE 558027.

EXP. woman wants cooking by the month. DE. 3637.

EXPERIENCED col. cook or gen. work. A-1 refs. VAndike 9017.

RELIABLE col. girl wants plain cooking or ½ or all day work. AX.1084.

WOMAN wants position hskpr. for adults, good plain cook. ME. 6218.

NEAT col. woman wants ½ day cooking, mornings or evngs. HU.9681-J.

CATERESS, young col. woman cooks & serves artistic meals. HU. 5297-R.

EXP. col. woman wants cooking or housework. Ref. HU. 5668-W.

GERMAN woman, hotel, apt., etc., stay on place, sewing. GA. 6281.

1ST-class colored cook & housekeeper. $70-$75. HU. 0918-W.

WOMAN, col., desires gen. hswk. morning or afternoon. AT. 6268.

EXP. col. girl wants ½ day job or all day. AT. 9080.

NEAT, exp. girl wishes ½ or all day work, in home, apt. HU. 2166-W.

WHITE lady wants 4 to 6 hrs. hswk. a day for bus. couple. Ref. AT.5594.

LADY desires cooking and first-floor wk. or in motherless home. ME.5271.

COLORED woman wants general housework. A1 cook. AT. 3223.

COLORED woman wishes ½ day work, good city ref. AT. 3417.

POS. by colored woman, exp., cook, city ref. Phone TU. 5888.

RELIABLE woman desires position, cooking. Whitney 4077.

CHAMBERMAID, COLORED, DElaware 6840.

COL. girl, good plain cook, neat hskpr. Whole or ½ day. Exp. HU. 3580-M.

NEAT col. girl wants whole or half day. Refs. HU. 2632-J.

A-1 COOK and downstairs work, no laundry. Phone HU. 5107-J.

COLORED girl wishes pos. as cook with priv. fam. Local ref. AT.5424.

COMP. Swede woman wants cooking, housework. Good wages. MU. 5473.

WANTED—SITUATIONS—
Female

Housekprs., Domestics, Cooks —16-D

CAP., ref. lady desires upstairs work, assist with children & sewing or companion, housekeeper for convalescent. C.S. preferred. Ref. EM. 5895.

EXP. hskpr., seamstress and mother wishes pos. in motherless home in or out of town. Address B. box 121, Times Office.

DEC. 2, honest woman desires gen. housewk. in city. Good cook & nurse, wages $75. Address T. box 35, Times Office.

JAPANESE young lady desires a position in private family, city or country, as upstairs maid, good wages. Ph. MUtual 6129.

HAVE 4 hrs. to dispose of every morn. except Sun. Do any work except washing. 50c hr. & car fare. Pref. W. Adams dist. OR. 7886.

YOUNG Japanese house woman wants half or all day work in private family. Mrs. Koyama, 1161 S. Valencia. Tel. 584111.

WOMAN with girl, 13 yrs., would take charge of motherless home or do hswk. Mrs. Ashford, 846 20th st. Ph. San Pedro 3795.

HAPPY cheerful refined, middle aged white, never lonely to help all around, city or out. No phones. Address A. box 21, Times Office.

YOUNG colored woman wishes position in first class family of adults. Theatrical people preferred. Good cook, best ref. Phone BE. 4847.

HOUSEKEEPER, refined middle-aged lady in motherless home or bus. people. Take full charge. Refs. YO. 5721.

CAPABLE refined cheerful woman, age 44, will take charge home of people of means in or out city. Ref. Address A. box 243, Times Office.

WOMAN with boy 3 yrs. wants position as housekeeper. Good home more than high wages. 243 S. Griffin Ave.

MIDDLE aged woman, white, as housekeeper for widower or bachelor. No children, no laundry. OX. 3712.

MID-aged, col. woman wants place in adult fam., Bev. Hills or Brentwood, very good cook. Santa Monica 62523.

LADY, competent, for light hswk. or cooking in refined family. 1014 Overton st., rear. L car off Santee.

YOUNG woman wants half-day general housework. $10 week. No Sundays. Phone OL. 4471.

REFINED German girl wants position general housework. 1321 E. Broadway, Huntington Park.

WHITE woman, expert ironer, plain sewing, gen. housework, mornings only. RO. 6966 bet. 4 and 7 p.m.

HSK. for motherless home. Home more than wages. City or country. 316 W. MAIN ST., ALHAMBRA.

COOKS, couples, all domestic workers, best refs. Supplied by Melruth's Bev. Agency. Service at OX. 6116.

REFINED lady desires position as housekeeper in motherless home. Address B. box 124, Times Office.

WOMAN, middle-aged, wishes general housework in small family of adults. $30 mo. Phone ME. 7896.

NURSE pract. wants children or invalid, ref. free to travel. Address A. box 119, Times Office.

TRUSTWORTHY middle-aged woman wants genl. hswk. in small family. Good cook & hskpr. WE. 2788.

EXP. woman wants party work, luncheons & dinners. Order home made bread, cakes & pies. AX.3309.

HOUSEWORK for room & board and small wages. Call after 1 p.m. Sun. BE. 7684.

THREE exp. colored girls wish general housework, hotel work or ½ day work. Call HU. 8867.

HSKPR. & prac. nurse for old couple or would care for a mental case. ME. 7963.

COLORED girl with city references wishes ½ day work morn. or eve. Tele. WA. 1649.

EXP. col. woman, day work, dinner, cooking or maid. Serves well. Ref. AT. 8463.

EXP. col. cook wants pos. priv. fam. or cafeteria, good on pastry. Ref. AT. 7938.

ELDERLY woman wishes light housework, small compensation. Address G. box 380, Times Branch.

YOUNG woman wishes pos. as hskpr. in refined motherless home or business couple. YO. 4580.

EXP. plain cook desires position as hskpr. No objections to children. Address G. box 386, Times Branch.

EXP. cook, housekeeper wants work in small family, $65. Best ref. Address A. box 74, Times Office.

ELDERLY lady wants work in small family more as home. $25 per mo. Inquire 1431 N. Coronado Terrace.

GERMAN girl, 19, ref., honest, clean, plain cook, wishes steady place. 1914 E. 76th Place.

EXP. col. girl for housework & cooking or ½ day's work. City ref. AX. 6499.

SWEDISH cook, young, several yrs. in last position, 2nd girl, young, exc. city refs. MU. 7130. (Agcy.)

A-1 col., neat, clean, wants work morn. $1, or cook eve., $9 wk. Ref. AX. 4278.

COL. girl, half day, general hswk., good plain cooking. City refs. HE. 7712.

WOMAN, white, experienced, wants work cooking & serving. Home nights. City refs. ROchester 5791.

EXP. white girl for cooking and general housework. $75. Best references. GL. 9291.

CAPABLE refined housekeeper in Protestant home. Can take full chg. Not less than $50. HU. 1217-J.

POSITION as housekeeper with 1-yr. son. Christian home. Reasonable. Address J. box 590, Times Branch.

WHITE woman, housework 1 or 2 half days wkly. or 9 to 3. Ref. EM. 9492.

MAN, housekpr., apts., take full chg. or pt.-time for apt. 4 yrs. exp. Address B. box 116, Times Office.

HOUSEKEEPER, companion to elderly couple or employed couple. DU. 5304.

GERMAN girl, exp., wants position as children's nurse or governess. Best ref. TR. 3244, Room 205-A.

FOR dependable help of all kinds call Brown Empl. Agcy., Beverly Hills. OX. 7131. Formerly Scotanus.

YOUNG woman with personality, private maid or housekeeper, free to travel. Sadie Porter. HUmbolt 3417.

EXP. col. lady wishes cooking or general housework, city refs. Phone HU. 4174-J.

YOUNG col. cook, downstairs, no laundry, good ref. & wages. AX. 4728.

WOMAN wants pos. caring for elderly person, light duties, mod. wages. 1735 W. 41ST DR. VE. 5746.

FIRST-class middle-aged Scotch cook, housework or straight cooking. City or suburbs. $75. BE. 3473.

COLORED girl, cooking and downstairs work, city or country. HU. 4322-J.

COMPETENT col. girl wants ½ day hswk. morning. ref. Call mornings. HU. 4321.

REF. elderly woman wants permanent pos. as housekeeper, companion in adult home. BE. 4706.

EXP. girl desires cooking & downstairs work, excel. ref. $90 mo. ML. 3682.

EXP. col. girl wants ½ da. wk. afternoons. Call after 2 p.m. AN. 3612.

EXP. col. girl, general housework, go home night. AX. 6417.

SWEDISH cook wants position, wages $100, good ref. Ph. MEt. 1572.

REFINED GIRL WANTS HOUSEWORK, $55 TO $75. OR. 9934.

NEAT col. girl wishes ½ day work, mornings preferred. AX. 4868.

EXP. maid & cook wants ½ day evening or morning work. AX. 7407.

MIDDLE-aged woman assist housewk. Adults. Sm. wages. ME. 7443.

CLEANING BY HOUR. EXPERIENCED COL. EM. 6411.

A-1 COOK (colored.) 1st-class pastry or combination, refs. AT. 6890.

FEW hours work wanted by experienced cook. AT. 4645.

NEAT col. apt. house, hotel, maid or gen. work. Refs. HU. 1911-J.

EXPERIENCED col. maid wishes work by day or ½ day. HU. 3354-W.

WOMAN, white, any kind work, 50c hr. MU. 7568, Apt. 2.

EXP. girl wants cooking and housework in city. $75 to $80. ME. 0216.

NEAT col. girl wants pos. ½ or whole day. Good refs. AX. 1048.

SWEDISH lady wishes light housework by day or week. MU. 5465.

CLEANING, German woman, by hour or day. MISS VIRGINIA. ME. 3093.

DEPENDABLE woman wishes gen. hswk., home nights. RO. 0273.

NEAT col. girl wants part day work or 1 or 2 days work. AT. 7491.

EXP. good plain cook, prac. nurse, hskp. Refined lady. DU. 4554.

COL. girl wants 2nd maid or general housework. City ref. Ph. HU. 3417.

GIRL, COL., WANTS DAY OR ½ DAY'S WORK. AX. 4855.

WANTED—By young white woman, 3 or 4 hrs. hswk. mornings. AL. 3549.

WANT general housework. Home nights. FI. 4317.

SCOTCH nurse girl, 1 meal a day. Ref. GR. 2464.

HOUSEKEEPER in small fam., refs. Address A. box 89, Times Office.

COLORED girl wants to cook evening meals or half day work. AT. 6087.

EXP. first-class girl with refs. ½ day or apt. housework. HU. 6839-J.

DANISH girl wants gen. housework. $75 mo. FI. 6276.

LADY in refined family, small salary. Address A. box 250, Times Office.

COL. women's club. Cooks, parties, nurse, 2nd wk. Clean'g. HU.8107-J.

GERMAN AGCY. MUtual 2420. Cooks, couples, maids, nurses, gard., butler.

HOUSEKEEPER wishes pos. in gentleman's or motherless home. OL. 8364.

REL. col. girl, steady, gen. housework or maid. HU. 5407-J.

SOUTHERN col woman wishes pos. in southern family. VA. 6976.

WANTED—Half-day work for bach. apt. or maid work. HU. 1434-R.

COL. girl, gen. hswk., neat, clean, good worker. Stay night. AT. 3321.

WANTED—SITUATIONS—
Female

Housekprs., Domestics, Cooks —16-D

[illegible]

Day Work

LAUNDRY DONE BY JAPANESE LAUNDRESS CAREFULLY DONE FOR AND DELIVERED

[illegible]

WANTED—SITUATIONS—
Male and Female

FILIPINO couple, man cook, wife maid, want position. Good references. Phone Leonardo. [illegible]

[illegible]

RENTALS

WANTED—
To Rent

Miscellaneous

PHONE your want-ads to The Times. No credit arrangement necessary. Courteous experienced ad-takers day and night will help you. [illegible]

[illegible]

ANNOUNCEMENT

The following subdivisions of the Classified Columns will enable Times readers to more quickly locate what they want to rent.

West and Northwest

Includes all west of Main street and all sections north of Jefferson, West Adams, Pico Heights.

South and Southwest

Includes all south of Jefferson and west of Main street, University Square, Manual Arts, Vermont Square, Goodyear district, etc.

East and Southeast

Includes all east of Main street and south of Mission Road—Boyle Heights.

North and Northeast

All north of Mission Road and east of Glendale Boulevard—Elysian Park, Highland Park, Lincoln Park, Garvanza, Glassell Park, Eagle Rock Drive.

TO LET—ROOMS—
Furnished, Etc.

West and Northwest —19

[illegible]

Hollywood —19-W

HIGHLAND HALL INN
N. HIGHLAND AVE.
[illegible]

[illegible]

TO LET—HOTEL—
Rooms —19-H

[illegible] HOTEL
[illegible] AND FIGUEROA STS.
[illegible]

PRICES CUT DOWN
[illegible]

Vanderbilt $8 Bath
[illegible]

Colonial Hotel
WESTLAKE PK. DR. 4353.
[illegible]

COMMODORE HOTEL
[illegible]

WANTED—SITUATIONS—
Female

COMPETENT woman wants nursing & housekeeping. Convalescent or elderly.

Dress'mkrs, Seamstresses

Professions, Vocations

LADY WILL TEACH YOU TO DRIVE OR DRIVE FOR YOU.

Day Work, Laundresses

LAUNDRY DONE BY CAPABLE JAPANESE LAUNDRESS. CAREFULLY DONE. REAS. CALL FOR AND DELIVER.

WANTED—SITUATIONS—
Male and Female

RENTALS

WANTED—
To Rent
Miscellaneous

PHONE your want-ads to The Times. No credit arrangement needed. Courteous experienced ad-takers day and night, will help you with copy if desired. Metropolitan 0700.

Rooms
Rooms and Board
Houses

YOUNG MARRIED COUPLE, excellent references, would like to rent mansion or large home, upkeep paid.

ANNOUNCEMENT

The following subdivisions of classifications will enable TIMES' readers to more quickly locate the locality they want to rent.

ROOMS—
Furnished, Etc.
West and Northwest

Hollywood

South and Southwest

HOTEL—
Rooms

HOTEL
...AND FIGUEROA STS.

...ES CUT DOWN

...nderbilt $8 Bath

...—Colonial Hotel

...HODORE HOTEL

TO LET—HOTEL—
Rooms

Hotel Virginia
BEST FAMILY HOTEL
NEAR WESTLAKE PARK
TWIN BEDS, PRIVATE BATHS
OUTSIDE ROOMS
$10 WEEK SINGLE
$15 DOUBLE
SPECIAL DINNER 50c
BALLROOM, GARAGES
744 S. BEACON AVE. DU. 4591

HOTEL FIGUEROA
939 S. Figueroa St.
A new $2,000,000 hotel with equipment far superior to that usually found in best hotels. Guests' continuous entertainment, concert orchestra, dancing, motion pictures. A number of outside sunny rms. & bath, $50 mo., without bath, $40.

HOTEL KNICKERBOCKER
New, modern, QUIET. 1 blk. west of Figueroa, bet. 5th & 6th. Out of traffic. Few min. walk downtown.
POT OF COFFEE & ROLL SERVED TO RM. EACH MORNING.
All rooms have priv. baths or shwr. $2.00 per day, $10.50 per wk. single. $2.50 per day, $12.50 per wk. dble. 551 S. FREMONT. MU. 8101.

HOTEL ELMAR
250 rooms, without or with shower or tub baths. The quietest family hotel in the city, yet within 5 min. walk of business center. Rates as low as $8 per week. Garage. 225 S. HOPE ST. 100 feet north of west entrance to 3rd st. tunnel.

$1—DAY NEW—$1
15-story Modern Fireproof Hotel. 621 rooms. $1 day, bath privilege. $5 TO $10 PER WEEK. 200 rooms with bath, $1.50, $2 day. EL REY HOTEL, 4 & San Pedro st. Operated by Stillwell Hotel Co.

HOTEL NORTHERN
Hill and 2nd. 200 fireproof rooms. Modern hotel service. $30 per mo. Detached bath. $40 with priv. bath.

HOTEL McCOY, 633 S. BIXEL
Few minutes' walk from Broadway. Quiet, strictly modern. Continuous ... $7 to $12 wk. with bath.

$1.50 Day Up—Wagner
$6 wk. up. 'Like home.' 514 S. Hope

$1.50 HOTEL OAKLEY $8
Just open. WE. 7666. W. 14 st. & Oak

$6 WK. bath, $8. Outside rms., elev., stm. ht. Jean Hotel. 840 S. Flower.

TO LET—ROOMS—
And Board

WE have a lovely large front room which we will rent to 1 or 2 gentlemen very reas. Our meals are wholesome & daintily served. You will receive the same thoughtful consideration as a guest in our home. 654 S. Kingsley drive.

ATTRACTIVE SUNNY ROOM FOR GENTLEMEN, ADJACENT TO BATH. COMFORTABLE HOME. 1 BLK. WEST OF AMBASSADOR HOTEL. HOME COOKING. HOME ATMOSPHERE. 759 IROLO. DR. 0487

THE EVANGELINE
HOTEL FOR BUSINESS GIRLS

$45 MONTH

IDEAL ROOMS, HANDSOMELY FURNISHED. BEST HOME COOKING. DU. 2521. 629 S. SERRANO.

WILSHIRE DISTRICT
Real home comfort, $10 up. EM. 5020.

Rooms, Board for Children

Day Nurseries
ESTHER LEE NURSERY
747 So. Carondelet. FItzroy 1662.

TO LET—HOUSEKEEPING
Rooms

5-RM. FLAT WITH BATH. $7.50 WK. 1067 BYRAM, OFF 11TH. AT. 6704.

TO LET—HOUSEKEEPING
Rooms

$30—Covers everything, large clean rm. & kitchenette, fine for lady. Adams car. 2214 Raymond ave.

TO LET—APARTMENTS—
Furnished
Miscellaneous

JUST OPENED
BEL-AIR APTS.
129 N. OXFORD
Singles $55 up; doubles $75 up. Elec. refrigeration, built-in incinerator, richly furnished apts. Large rooms, kitchens, and beautiful dinettes. Twin beds. Nothing finer at twice the price. S car to 1st.

$40—Just Open—$45
Beautiful Casa Inez
Artistic singles, luxuriously furn., real beds, tile sink, bath and shwr. Wonderful view of mts. & city. 4 blocks to Ambassador Hotel. 1102 S. MARIPOSA. P and L cars.

BELMONT SQUARE
ENGLISH FLATS

$37.50, WHY PAY $60

$40—NEW LARGE SINGLES
BEAUTIFULLY FURNISHED
Wilshire dist. Private garages.
WESTMINSTER ARMS
660 N. KINGSLEY DR. H CAR

$50 Phone, Light, Gas, $85

$40—QUAIL APTS.
NEWLY COMPLETED SINGLES OVERSTUFFED. 256 W. 51ST ST.

$45 ROYAL APTS. $50

$37.50—NASHUA APTS.

West and Northwest

CHARLOU APTS.
Finest in the Westlake dist.

Regal Apts. FI. 2300
2350 SAN MARINO

BUSINESS PEOPLE
Daily Maid Service

MANISSES MANOR
610 CORONADO

CARTHAY APTS.

COOPER ARMS

THE TRAYMORE
R. & H. Car Service
533 SO. RAMPART
LARGE SINGLES & DOUBLES

NEON APARTMENTS

THE SUPERBA

IRVING APTS.

DE LUXE APTS.

MERIDIAN APTS.

VISTA GRAND APTS.

$32.50 Benton Way, $70
237 N. BENTON WAY. WA. 8882.

ROBERTS ARMS
(NEAR ANGELUS TEMPLE)

$50, $55, Lou Mann Apts.

NEW SHERMAN APTS.
FRIGIDAIRE, STEAM HEAT.

$30 Lolita Arms $32.50
$30 Up. Spencer Arms
$50 THE AVALON $55
ANNETTE APTS.
LENTZ APTS.
$35 FANDORA APTS $40
$40 CRESTMORE $40
NEW NORMAN APTS.

JENSEN APTS. STRICTLY MODERN. STEAM HEATED. LOW RENTALS. 1706 SUNSET BLVD.

$32.50 Up—Finkle Arms

West and Northwest

DISTINCTIVE new Apt. Hotel in an undisputed good location at N. E. CORNER 4TH AND NEW HAMPSHIRE offering high standard of excellence in exceptional Double and Single furnished Apts., with outside baths and dinettes. Canvased walls, big closets, large rooms, sun, view and air, at rates no higher than the ordinary maintain.

THE PARK LANE
Herman Balsam, Managing Owner
Now Open, Santa Maria
Real Spanish Apts.
187 SO. ALVARADO
You are invited to inspect these truly Spanish apts., with their beam ceilings, hand-made doors, artistic arches & decorated walls. Distinctive in every appointment. Electric ref., light & gas included. $60 AND UP. TWO BLKS. N. WESTLAKE PARK

Opening Announcement
EXCLUSIVE
LA SOLANA APTS.
2592 Sunset Place.
Between 7th st. and Wilshire Blvd. Adjoining Lafayette Park.

ARDMORE APTS.
437 N. ARDMORE

THE ASTOR ARMS
L. A.'S FINEST APT. BLDG.
NEW CLASS "A" FIREPROOF
GARAGE IN BUILDING

THE MARQUIS
NORMANDIE AT 4TH ST.
RESERVE YOUR APT.
24 HRS. HOTEL SERVICE

ANCELLE APTS.
COR. 7TH & GRAMERCY DR.
LUXURIOUSLY FURN. SINGLES, DOUBLES & BACHELOR APTS.

WESTCHESTER APTS.
1276 WESTCHESTER PLACE AT PICO

Brittany Apts.
NORMANDIE AT FIFTH

Kernwood Apartments

$50 UP JUST OPENING
MATSONIA APTS.

ROBERT ARMS
ASHTON ARMS
517 S. RAMPART
ALMASTON APTS.
THE CHATHAM APTS.
716 S. BERENDO
BIMINI APTS.
$40—Grand Opening
THE PAULINE APTS.
CHEVY CHASE APARTMENTS
SEVILLA APTS.
BRAND NEW
CAMARITAS APTS.
STRATFORD APTS.
New Library Apts.
$40—Washington Manor
THE PATRICIA APTS.
$42.50 New Ansley Apts.
$35. Kaniwald Apts. $50
KENMORE CLINTON
$60 DOUBLES $60
LOWRY APTS.
$40 Magnus Apts. Up
$45 BILLUPS APTS.
SMITHER APTS.
GRANT APTS.
$30 LOLA APTS. $50
Frances Marie Apts.

SILVERGATE APTS. 1421 Valencia

NOW OPEN
LA CRESCENTA APTS.
Nothing finer in Wilshire dist.

ULTRA-MODERN
HANCOCK PARK. DIST.

THE WILSHIRE
671 SOUTH CORONADO.

READY FOR OCCUPANCY
SEAFORTH HOUSE
5230 Clinton st. at Van Ness.

THE FROSTONYA
APARTMENT HOTEL

BROWNLEIGH APTS.
626 S. ST. PAUL AVE. D CAR.

MARIPOSA GARDENS
SPACIOUS & DISTINCTIVE

Hollywood
WEEKLY SERVICE
Somerset Apts.
EL CAPITAN APTS.
JUST OPENING
NORTH WILTON ARMS
CATERING TO YOUNG PEOPLE
BLACKBURN APTS
BEST IN HOLLYWOOD
WINDSOR ARMS
EL. REFRIGERATION
HILLVIEW APTS.
$50 DRACENA APTS. $75
THE VAN CARLTON
LARGE APTS., $45
$40 Up, Rosemar Apts.
$55 Hartley Apts. $55
MOUNT ROYAL
$42—JUST THINK
THE NIRVANA APTS.
$45—$50—$52.50
REDUCED $45
LIVE IN HOLLYWOOD
$40—ROMAINE APTS.
NOTTINGHAM LANE
PHONE, LIGHT, GAS
CHEREMOTA APTS.
THE PATRICIAN
SUN RAY APTS.

TO LET—APARTMENTS—
Furnished
Hollywood

HOLLYVIEW ARMS
JUST OPENING
Distinctive, spacious, singles, doubles, and bachelor apartments, offering an excellent mountain view and an abundance of sunshine. Handsomely furnished, with every modern convenience; sound proof bldg.; electrical refrigeration, elevator, showers, dinettes, maid and janitor service. Gas and lights included.
1725 N. EDGEMONT
½ blk. north of Hollywood Blvd.

IN HEART OF HOLLYWOOD
THE SHELTON
1735 N. WILCOX AVE.
MARCELL ARMS
1835 CAHUENGA AVE.

South and Southwest

TO LET—APARTMENTS—
Unfurnished

$75 ONLY 1 APT. LEFT
IN BEVERLY HILLS

144-150 N. SWALL DR.
ULTRA-MODERN
HANCOCK PARK DIST.

VILLA DORIA
JUST COMPLETED

ARTISTIC APT.

TO LET—FLATS—
Furnished
West and Northwest

UPPER APARTMENT

CHELEW & HOIT
WILSHIRE AT HARVARD

TO LET—FLATS—
Furnished
West and Northwest

W. ADAMS TERRACE

FURNISHED 2, 3 & 4-RM. FLATS. CALL 1139 W. 1ST ST.

Hollywood

LOS FELIZ SINGLE FLAT

South and Southwest

North and Northeast

TO LET—FLATS—
Unfurnished
West and Northwest

Hollywood

TO LET—FLATS—
Unfurnished
West and Northwest

Hollywood

6 Rooms—Modern Duplex

South and Southwest
East and Southeast
North and Northeast

MOVING, TRANSFER—
Storage

TOURIST Transfer. One and a half-ton Reo truck. Going to San Francisco Monday or Tuesday, wants load. For rate phone ANgelus 3859.

TO LET—HOUSES—
Furnished
West and Northwest

11 TO 5 RMS. Houses, Bungalows, Flats & Duplexes. $100 to $1500 per month. These homes are all the choice listings in exclusive locations, personally inspected. Free listings & expert service. Open Sunday. See MRS. MEYER.

The Henry de Roulet Co.
Wilshire at Western. DU. 4490.

LAACK & WILLIAMS
3750 Wilshire Blvd., nr. Western.

CHELEW & HOIT
WILSHIRE AT HARVARD

10 ROOMS
FOOTHILL HOME
WILSHIRE OFFICE

W. I. Hollingsworth & Co.
3303 Wilshire Blvd. DUnkirk 4601

JAMES J. DONAHUE,
DR. 4951. Wilshire Blv. cor. West'n

TO LET—HOUSES— Furnished

West and Northwest —24-A

4-RM. new—artistically furn., nothing like this in the city. If looking for a high-class home with all comforts, gar., $90, adults. 2522 S. HARVARD BLVD., bet. Washington & Adams, blk. 3 & 3 cars. EM. 3345.

5-ROOM house, large porch, nice yard. Garage, $50. 1917 VESTAL AVE. 3 blocks west of Echo Park ave.

4-RM., 2 beds, Wilton rugs, mohair ovstfd., a real home. $65. 1343 Tremaine ave. BE. 5972.

4-RM. dup., compl. furn., oriental rugs, piano, lots of linens, lge. yd. Gar. $65. 1458 W. 38th st. BE. 1276.

4 RMS., small vine-covered cottage, fireplace, patio; 4517 W. 4th st. near Van Ness. WH. 6162. $75.

4-RM. apt. in triple bung., cozy, conv., 2 bdrms., $60. 723 N. Gramercy Pl.

3 RMS. ½ double, bedrm. Extra bed. gar. On S. Kenmore. Key 2896 W. 10th. DR. 6061. Eve. DU. 1514.

5-RM. furnished bung., adults, on hill overlooking Echo Park. Ph. $85. 1060 KENSINGTON RD. FA. 2642.

5 RMS. & bath. 2 bds., newly dec., lg. yard, close school, comp. furn., water, ph. & parking pd. $85. MU. 6495.

HIGH-CLASS HOMES & APTS.

KELLS & GRANT

Wilshire and Western. DU. 2080.

Free Rental Service

J. M. FRENCH CO.

351 N. Western. GR. 5148.

Free list of ALL BEST WEST SIDE HOMES 3812 Wilshire, cor. Wilton. DU. 7414

$65. 5-RM. beaut. furn. overstuffed. Piano. Fine loc. 2 gar. Key 2794 S. Vermont. BE. 1095.

MY beaut. furn. 5-rm. bung., $175. Call Mon., water, phone & yard serv. OX. 2898, Beverly Hills.

FURNISHED or unfurnished double bung., 1 blk. S. West Adams, ½ blk. W. of Vermont. 1415½ DANA.

$30. MO., 4-R. stuc. dbl., gar., slp. ch. 280 Berryman. Inq. 2641½ Marne.

HOLLY. hillside home, beaut. fur. Exclusive loc. 4 bedrms. 2 baths. GR. 7602. GR. 4258.

SMALL house, suitable two, complete, high air, million dollar view. $50. OL. 5443.

$90. Beautiful new stucco hillside home, 3 bedrms. & garage. HOME REALTY. DU. 3820.

FURNISHED HOUSE FOR RENT. MISS JOHNSON. HE. 5207. DU. 9681

BEVERLY HOME

Beautifully furnished, oriental rugs, electric control heat; Kelvinator, radio, 3 baths, including servants' quarters, very comfortable. Priced right. Phone DR. 6921.

$85. 7 rooms, 4 B.R. Well furnished. 712 Cole ave., near Melrose.

$30. 3 RMS. & GARAGES. 1568 S. HERENDO. EM. 2297.

$65. Distinctive bung. Attr. furn. 416 Juanita av. 1 bk. N. of Bev. & Vmt.

Hollywood —24-W

11-RM. house, best district Hollywood. Very desirable. Completely furn. Full of boarders. Rent $200. NO OTHER INVESTMENT. HE. 4924.

5 RMS., 4 bdrms., attractively furn. Good location. HE. 4671.

8 RMS., furnished, Franklin ave., west of Highland. Every convenience. $150

5 rms., 3 double beds. Near grade and high schools. $90.

7 rms., furnished. In one of Hollywood's best districts. $100.

Kirby of Hollywood,

6426 Hollywood Blvd. GR. 2278.

7 RMS., 3 bedrms., exceptional furniture, lots of linen, china & silver. Gar., lawn cared for. Water paid. Rent $125. GR. 8248.

7-RM. Spanish, N. of Hollywd. Blvd. Piano, oriental rugs, 3 bedrooms, 2 baths. GR. 4121. HO. 2847.

MY beaut. Afton Pl. art. 5-rm. Span. bung., patio, fish pond, sunken bath, gardener. $115. Lease. GL. 6175.

7 RMS., furnished. Large lot. In one of Hollywood's best districts. $100. Call Mrs. Traylor. GRanite 3275.

7 rooms, 3 bedrooms, 2 baths. Oriental rugs, gr. piano. A REAL HOME. No agents. Tel. OR. 2781.

7 rooms, 2 baths, sunny, homey. $75. 1126 N. DETROIT.

7-RM. beautiful home. Los Feliz. $150 GR. 0140.

7 RMS. close in, piano; lease $100. 1528 N. Kingsley Dr. GL. 7840.

6-RM. bung. 3 bedrm. H car. Call today. 4365 Melrose Ave.

6-RM. bung. 3 bedrms. O'stuffed, mahogany furn. $100 per mo. Lease. Adults. 1227 N. Sycamore. HO. 6306

6-R. comp. furn. bung., gar. adults. 5147 Virginia. GA. 2965. HE. 2965.

6-R. rustic, nicely furn. 1627 Edgemont st. 599629. Res. YO. 2004.

6-RM. house, furnished, 3 bedrooms, garage. Phone 598-872.

6 RMS., slp. pch. Gar. Lge. yd. Nr. Holly Hi. 1211 N. Sycamore. 595721

6 ROOMS, nicely furnished house. 2939 BLUE CANYON DR. HE. 5473.

6 RMS. $75. 3 bedrms. Ph. Gar. Attrac. ½ blk. N. Holly. Blvd. Franklin Court. 1813 N. Harvard.

5 RMS., $75. 2 sunny bedrms., gar., excel. loc. ½ blk. S. Holly. Blvd. Frank. Court. 1613 N. Harvard Bl.

5 RMS. 2 bedrms. Bkf. nk. Ideal loc. Gar. $125. 5716 CARLTON WAY.

5 RMS., NICELY FURN. GARAGE. $105 SUNSET BLVD.

5-ROOM attractively furn. to particular tenants. 6 mos. HO. 5478.

5 RMS. 2 bedrms. Bkf. nk. Ideal loc. Gar. $125. 5716 Carlton Way.

5-RM. 2-sty. stucco, newly furn. $125 N. HIGHLAND AVE. GR. 2809.

4 RMS., $80, worth $85, overstfd. furn., large closet, extra 3-4 bed. ½ blk. to car & bus. Desirable location. Adults. 1457½ N. Kingsley Dr.

4-RM. upper & lower, extra bed, tile bath, sink, gar., locker, rent $60, nr. Ambassador. 518 S. Mariposa.

4-RM. upper, ex. bed, nr. Ambassador. 3057 W. 8th. Key 3018.

4-rm. pleasant bung., $40. 2 beds. Adults. Gar. avail. 5154 De Longpre

4-RM. bung. $45. View. Gar. Nr. Holly Jct. 2231 Hyperion. 596-721.

4-RM. bungalow. $45. 6409 HAROLD WAY. See lady. Ph. OX. 6335.

4-RM. attractively differently furn. foothill bung. 1947 IVAR AVE.

4 ROOMS, cutest place in Hollywood. 2085 HILLHURST AVE. 597-283.

4 ROOMS. $30. $40. Sunny, homey. 1126 N. Detroit.

3-ROOM BUNGALOW, tel. and garage. New, clean, sunny, $75 to $85. 8301 SUNSET BLVD., 1 block west of SUNSET "bus" terminal.

3 RMS., slp. pch., gar., rent red. N. of Hollywood Blvd. nr. Western. 5331 Russell av. GR. 9053. Unusual.

3 RMS., 2 beds, nicely furn., $40. Gar. Ph. in. Nr. Western & Santa Monica Blvd. 1006 N. SERRANO.

3-RM. BUN. BUNG. bedrm., ex. bed, gar., ph., adults. 1407 N. Alexandria

3 LARGE rooms, $35. ½ double. 5239 LEXINGTON AVE. HO. 0961.

3-RM. completely furnished, $30. Near Lasky studios. 5252 Melrose ave.

3 RMS. & bath. new. front. 1326½ TALMADGE.

2 ROOMS, $30; pleasant and sunny, near stores and cars, nice bachelor apt. 1042 N. Hudson. HO. 1919.

FOR LEASE—7-room furnished home in exclusive residential section nr. foothills, West Hollywood. Large studio living room, dining room & hal off patio. 2 master bedrooms with bath, maid's room with bath, unit heating system, double garage. 1719 Orange Grove ave. GL. 6524.

HOLLYWOOD

8 rms., 4 bedrms., 3 baths. Chinese recreation room, very gorgeously furnished. Film producer's home, short or long lease, reduced from $1000 mo. Call DR. 3108.

A REAL home, 7-r., bath, on one flr. All improvements. Built-in features. Beautiful view. Quiet. Choice furnishings. (917 Lucile ave.) Between N. Hoover and Sunset Blvd. $100 mo. 595-058 or 597-063.

Rentals—Hollywood

Real Estate and Exchange. Guaranty Real Estate & Exchange Co. 1752 North Cahuenga ave. Phone HO. 9557.

HOLLYW'D-BEVERLY

RENTALS

Furn. & unfurn. All prices. Let us help you loc. Open Sun. HE. 5377.

WEST HOLLYWOOD

Furnished or unfurnished 9-rm. Spanish stucco, large cor. lot, beautifully landscaped. Ted W. Haas Co., OX. 1179.

OWNER'S lovely West Hollywood home. Chinese rugs, grand piano, 2 b. r., patio, perfectly appointed. No agts. GR. 6525. GR. 7761.

FOR lease, 1 of the most desirable homes in Hollywoodland. Marvelous view. 7 rooms, 3 bedrooms, 2 baths, double garage. 2910 DURAND DRIVE. GL. 9947.

FOR rent in heart of Hollywood, one block north of Hollywood Blv. Completely furnished duplex. Shade trees, lawn, etc. Phone GR. 6611.

OWNER'S lovely hillside home. 3 bedrms., 2 baths, beaut. furn., lovely priv. yd. No agts. GR. 7761. GR. 6525

MRS. CARR

HOLLYWOOD Rental SPECIALIST 6381 Hollywood Blvd. Call HE. 9506.

QUAINT VILLAGE

French Normandy bungalow, very attractive 1226 N. Ridgewood Pl. Dobbins Realty Co., 1516 W. Adams. 4-R., $85; 6-R., $85; 5-R., $85.

$50. 3 rms., nicely furn. Fine location. 1435 Sierra Bonita. GR. 8146.

South and Southwest —24-B

7-RM., comp. furn., ovstfd., 2 bdrms. Ex. davenport. Gar. Nr. 2 car lines. Ph. RO. 2960. $65. 2705 Cimarron.

7 ROOMS, furnished. $65. Call ME. 0706 or DUnkirk 2600 Monday.

5 RMS., owner's lovely home, 3 bdrms., 2 baths, tile, piano, dbl. gar. Adults. 2613 W. 77th st. TH. 9781.

5 RM. bung., partly furn., furnace, gar., V car. Near Manual Arts H.S. $85 W. 40TH ST. WM. 7148.

5-RM. furn. house; newly dec., garage, adults; near U.S.C. $40 W. 35 PL.

4-RM. & nk. attr. bung. Adults. 1 blk. to car. $75 furn. 4534 11th ave.

TO LET—HOUSES— Furnished

South and Southwest —24-B

5 RMS., well furn. bung., gar., near 4 car lines, adults. Ph. VE. 4444. 966 W. VERNON, near Vermont.

5-RM. aprt., newly decorated, overstuffed furniture. Adults only. 617½ W. 47th st.

5-ROOM completely furnished house. 130 W. 58TH PLACE.

5 RMS. $50, to 3 people. Lady empl. retains rm. 4401 S. Gramercy Pl.

5-RM., well furn., 2 bdrms., a real home. Ph., gar., adults. 1129 W. 89

5-RM. mod. o'stuf. furn. Gar. ph., nr. F car. Adults. $55. 614 W. 61st.

4 RMS. bung. on ½ acre S. of Inglewood. Chicken equip. Gar. $30 mo. Inq. 2101 Western ave. TH. 7637.

4 large rooms, completely furnished, overstuffed linen, silver, telephone & gar. 2 adults. $55. 4516 2nd ave.

4 LARGE rooms, screen porch, double bungalow, double garage. 4305 Orchard ave., nr. Vernon ave.

3-RM. house, furn., near 39th & Western. Call 3942 S. Western.

3-ROOM bung. $35. Water paid. Garage. 114 W. 78TH ST.

NICELY furn. home, garage & flowers. $35. 923 W. 49th st.

PARTLY furnished 2-room house. 4612 BONSALLO ST. $18.

$32. FURN. 3 rm. bung. Modern. 1 blk. W. of Vermont. 1190 W. 37 Dr.

East and Southeast —24-C

5 RMS. Beautifully furnished. $35. Automatic heater. 147 E. 76th.

5 ROOMS NEW, PARTLY FURNISHED. 177 E. 58TH.

5-RM. bung. nice furn., new dec. $45. Gar., water, nr. car. 415 E. 44 st.

4 rms., furn., overstfd. Gar. $50. At 1862 E. 67th st., near Holmes.

4 RMS., bath, children welcome. Furn. comfortably. 3251 E. 3rd st.

2-R. furn. house & gar. $30 mo., gas & lt. pd. 2062 E. 76th st. DR. 4437

North and Northeast —24-F

6-RM. furn. house, modern. GA. 5414. Eagle Rock.

5 & 7 RMS., furn., clean, $40 & $45. Out Whittier Blvd. to 175 S. Ditman

4-RM. house, furn., in quiet suburb. $50 mo. 510 Kendall ave.

3 RMS. ½ DBLE. HOUSE. 3 BEDS. 140 W. AVE. 29.

3-RM. REAR HOUSE. $17.50. LESS ON LEASE. 2820 HOMER.

TUJUNGA, above the fog where asthma & bronchitis disappear. 4-rm. furn. bung., gas, elec., phone, paved streets, gar., attr. grounds. $30 month. MU. 7087.

REF. gent will share mod. bung., rear Address J. box 391. Times Branch

TO LET—BUNGALOWS— In Courts

Furnished —24½-G

5 RMS. 2 bedrms., floor furnace. Beautiful furn. separate bung. 5031½ Clinton st. S car.

4-RM. detached bungalow, newly furnished, garage available. Located in heart of Hollywood. $65. 5343 De Longpre.

4-RM. large, attractive hillside bungalow, well furn., beaut. view, unit heat. Must be seen to be appreciated. 4477 FOUNTAIN AVE. Hollywood.

4-R., 2 bedrms. 3-rm., 2 beds. blk. W'lake Pk. 320 S. Carondelet. DU. 4289.

4-R. bung., beautiful garden of shrubs and flowers, will rent or lease, near Los Feliz. 2065 Hillhurst. 597262

4 rms., $60. MODERN. LARGE BEDRM., extra wall bed. 4169 OAKWOOD near Kenmore. H car.

4-R., 2 bedr., 3-r., 2 beds. Blk. W'lake Pk. 320 So. Carondelet. DU. 4289

4 RMS. 2 beds. $65. Furn. nr. Westlake Park. 415 S. Burlington.

4-RM. bungalows, new, never occupied, furnished & unfurnished, garages, nice location. Close to M car. 7626 DENVER AVE. AX. 3271. $30 & $35

3 RMS., beaut. furn., cor. bung. Bedr. & ex. bed. Very desir. Biggest rent val. in city. 4418½ Melrose.

3-RM., $45, ex. bed., shower. 2014 Dracena, 1 blk. e. of N. Vermont. 596179.

3-R. $25-$30-$35, new stucco, furn., unfurn., tile sink, gas fir. 135 W. 74

3 RMS. bung. $30. 2644 Cloverdale ave. W. Adams car. AL. 1464.

3-RM. quiet ct. O'stuf. bedrm. ex. bed, tile. Walk dist. 1113 1-4 W. 4th

3 RMS., nicely furnished, $45. walk. distance. 1049 GEORGIA ST.

3-RM. bungs., nicely furn., reas. rent. 655 N. Kenmore, nr. S.B.U.C.

3-RM. bungs., nicely furn., reas. rent. 655 N. Kenmore, nr. S.B.U.C. H car

BEAUTIFUL SPANISH COURT

3 lge. rms., view of mountains, artistically furn., bedrm., extra bed, tile bath, shower, nr. Hollywood cars, 5c fare. 1366 EDGECLIFFE DR. OL. 4514.

LAKESHORE TERRACE

Beaut. apt. & dbl., overlooking Echo Pk Lake. Colonial & ostuf. tile bath & sink. 909 Glendale.

PHONE your want-ads to The Times. No credit arrangement necessary. Courteous, experienced ad-takers, day and night, will help you with your copy, if desired. METropolitan 0700.

$9-$10 WK.—Walk dist. mo. rate, new, 2, 3, 4-rm. bung. Comp. furn. 1627½ Court st. VA. 4165. Auto will call.

$50, WILSHIRE BUNG. 2 beds. Beau. court. Call 962 S. HOBART.

$40—3-RM. stucco, o'stuf., bkfst. nk. Adams car. 3912 3-4 Montclair.

$50. ATTR. furn. front. real bedrm., extra bed, adults, gar. $119½ Raleigh. 1 blk. S. of Melrose, off Van Ness. HE. 3285.

$60. Gar. incl., beaut. bung. apt. in attract. new court, wonderful view & air. Inq. 509 Kodak Dr., bear Marathon & Maltman. 594396.

$50 up. Sun. dbl. apts., o'stuf. furn., tile bath & sink, hdwd. flrs. Nr. L car. 973 S. ARDMORE.

SANTA CATALINA Terrace Court $45-$50. Beaut. apts. o'stuf. furn. 2984 1-4 SAN MARINO ST.

JUST OPENED, 3-rm. attract. furn., ostuf., ex. bed. 262½ N. Burlington

$37—3 ROOMS, bath, clos., neatly for Very desirable. 2710 S. San Pedro st

$30—LGE. liv. rm., kitchen & bath, close in. Adults. 784½ W. 17th st.

JUST opened, 3-rm. attract. furn., o'stuf., ex. bed. 262½ N. Burlington

$31. 3-RM. furnished apt. & garage. 1346 E. 75th st. BE. 2225.

$31.50. NEW dec. Furn. apt. Suit couple or 3 adults. 2253 W. 27th st.

Unfurnished —24½-H

4-RM. front new duplex upr. 2 bedr. Gar. Nr. L.A. Hi. 1 blk. fr. Pico. WH. 7205. 1200½ S. Plymouth.

4 LARGE rooms, garage, every convenience. Inquire at 936½ N. MARTEL AVE. Ph. HE. 3046.

4 RMS., sgl. $40, beaut. court, every conv. 1462 Edgecliff Dr. nr. Sunset.

3 rms., $35. $40. New apts., shower, screen porch, roof garden, ocean view. 1511 Edgecliff Dr. OL. 6525

3 RMS., $27. $32. hdwd. flrs., tile bath & sink, auto heater bkft. nk. Adults. 3953½ Marathon. C car.

3-RM. and bath, strictly mod. ½ blk. from Pasadena ave. 118½ E. Ave. 42. GA. 4098. $27.50.

3 ROOMS, modern, partially furnished. $27.50. 1667 1-4 S. Hobart.

NEW bung. Hand dec. 2 rm. dinette, tile bath, shr. 5941 Willoughby.

$45, 4 RMS., 2 bdrms. BEAUTIFUL COURT. Call 962 S. HOBART.

$30. 3-r., tile bath, shower, breakfast nook, dis. bed. 437 E. 27th st.

TO LET—HOUSES— Unfurnished

West and Northwest —25-A

15 TO 5 rms. Houses, bungalows, flats & duplexes. $100 to $750 a month. These homes are all the choice listings in exclusive locations, personally inspected. Free listings and expert service. Open Sunday. See Mrs. Meyer.

The Henry de Roulet Co.

Wilshire at Western. DU. 4400.

14 RMS., English type, 6 bedrms., slp. porch, billiard rm., large attic, suitable school, club, or subletting. Large cor. lot. $350 mo. 2831 Ellendale Pl. BE. 1086.

12 RMS. 3 bhs. Windsor Sq. ..$325
10 rms. 2 bhs. drapes inc. ..$250
10 rms. 3 bhs. Victoria Dr. ..$150
11 rms. 2 bhs. subletting ..$125
4502 Maplewood. 4-rm. bung. ..$35
DU. 3306. Mrs. Wood.

LAACK & WILLIAMS

2750 Wilshire Blvd., nr. Western.

10-RM. 2-story home, close in, perfect condition, good for rooming house. Rent $75. 915 S. GRAND VIEW. RO. 2737.

10-ROOM beautiful home. 1186 S. Bronson. Reasonable rent. Call EM. 5621 or 2364 W. 20th st. Owner.

9-RM. ENG. STUCCO. N. LOS FELIZ 2 baths, 2 car garage, gardener incl. ..$200
8-rm., 3 baths, new stucco, nr. L. A. High ..$150
8-rm. cor. stucco bungalow, 2 baths ..$85
Call Miss Stockard or Miss Rush.

CHELEW & HOIT

WILSHIRE AT HARVARD

DR. 4285. DR. 4286.

9-RM. HOUSE, 4 BEDRMS., SLEEPING PORCH, 2 gar., 2 baths, near Los Angeles High & grammar schls. $125 mo. Owner. WH. 2095.

9-RM. house, 2 stories, 2 baths, close in, nr. school & stores. Newly dec. out & in. 4 garages. 1625 Tobermann

9 RMS. Spanish stucco, near Wilshire & Norton, close to schools, stores, cars. Reduced to $115. WA. 1952.

9-R. new 2-story house, furnace, real fireplace. Desirable. OR. 1121.

8 RMS. sun. house, furnace, 2 baths. Gar. Open 10-4. 870 S. Gramercy Dr.

8-rm. house. Gas furn. Beaut. grounds. Dbl. garage. 170 S. VIRGIL AVE.

8 RMS., new, mod., never occupied, 3 baths, elec. refrigeration, lge. lawn, beaut. shrubs, dbl. gar. Adults only. $150. 6207 Warner Dr. 1 blk. from Wilshire at Fairfax. Open from 9 to 4. Phone TU. 1830.

8-RM. house suitable for business & residence. C. A. Peterson. 964 S. Vermont, nr. 10th. DR. 3268.

TO LET—HOUSES— Unfurnished

West and Northwest —25-A

8 LARGE rms. 2-story house. 4 bedrms. 2 baths, gas furnace. Automatic water heater, laundry, garage. Beautifully and very conveniently located. Refs. Adults. Key at 2359 Cambridge st. or Ph. RO. 4355.

8 RMS., 3 baths, beautiful 2-story stucco near Los Angeles High. $110 per month. TU. 7738.

8 RMS., 3 baths, furn. or unfurn., nr. Wilshire. WH. 6239.

8 RMS., 3 bdrms., 2 baths, $85. 336 S. DOHENY DR.

8-RM. lower duplex, mod., furnace. Beaut. place. Ph. OR. 1197.

7-RM. BUNGALOW

3 bedrms., slp. pch., furnace, nice neighborhood, 10 min. 7th, Bdwy. Good transportation. $75 mo. 309 N. Carondelet. See Owner. 312 N. Coronado. DR. 5959.

7-ROOM Beverly Hills res. $100. Free Rental Service, Beverly Hills. Phone MRS. WEYMOUTH. OX. 5504. FRED BARMAN CO.

7 RMS., beaut. Spanish corner duplex, 3 baths, 2 gars., unit heat, real fireplace. Bees & Greene. Spencer & Co. 1290 S. La Brea. OR. 1197

7-R. DUP., S. expos., 4 bed., 2 bths., 2 gar., nr. cars, paved sts., wood val. $100. 430 N. Beachwood. HO. 7862.

7-RM. new mod. lovely home on 2 lots. 1950 Preston ave., nr. Sunset & Echo Pk. ave. OL. 6297. $80.

7 RMS., Beverly Hills, attractive bungalow, large yard, close to schls. OX. 6937. 502 N. REXFORD DR.

7 RMS. 3 beds, 2 baths, unit heat. 1 blk. Wilsh. 784 S. Sycamore. EM. 3081.

7-RM. house, 4 bedrms., furn., gar. 1834 Santa Ynez, nr. Echo Pk. Dr. 7286 or 599821.

7-RM. Spanish type, patio, 2 bedrms., sleep. porch, furnace, garage. Westlake. 377 S. Coronado st. DR. 6736.

7 RMS., 3 bedrms., wonderful loc., cor. lot, $75; dbl. gar. $101 Melrose. WH. 1107.

7 RMS. 3 bedrms. Modern bung. Gas furnace, tile bath & shower. $85. 133 S. Gramercy Place. HE. 0781.

7-RM., lower, extra large, brand new duplex, 3 bedrms., 2 baths, 2-car garage. 124 SO. MANSFIELD AVE.

7-ROOM bungalow, 3 bedrms., 2-car garage. 512 NO. IRVING BLVD.

7-RM. bung., 25-ft. liv. rm., reduced $80. 149 S. Ardmore. DU. 9665.

6-RM. modern duplex, 3 bedrooms, breakfast nook, garage. W. 11th nr. Western. $55. 2896 W. 10th. DR. 6061. EVES. DU. 1514.

6 LARGE rms., upper duplex, 2 baths, all mod. 302 S. Westminster, bet. Van Ness & Norton. WH. 6149.

6-RM. new bung. Gar. $35. Nr. Robertson Blvd. & Pico. 1959 Kalamazoo. BE. 5618.

6-RM. house, furn. or unfur. 3482 John st., nr. Temple & Hoover. CH. 2759.

6-RM. dupl., Beverly Hills. $85. Fireplace, patio, 3 bedrms., very artistic. 429 S. Rexford Dr. OX. 1429.

6-RM. duplex, desirable. Gar. Sleeping porch. Rent reas. Near U.C.L.A. Ph. 590525. 637 Heliotrope Drive.

6-RM. new duplex, 3 bedrms., 2 baths, unit heat. 518 N. Sycamore. Hancock Park section. DU. 4289.

6-RM. NEW duplex, grand view, 3 bedrms., 2 baths, gar., unit heat; 15 min. Broadway. $100. OL. 6725.

6-RM. modern bungalow, 3 bedrooms on Bronson, nr. Washington, large lot, nice home. $100. Ph. EM. 1249.

6-RM. and laundry, between Venice & Washington. 4615 St. Charles Place. Price $50.

6 RMS., 806 N. Oxford, 3 beds, sun porches. Ph. GR. 4427.

6-RM. bung., gar. $40. Close, high, C car. 1329 COUNCIL ST. 593-507

6-rm., 3 bedrms., gar. $45. 2273 W. 26th Pl. TU. 1844 office hours.

6-RM. beaut. home. Wilshire district. $110. 923 S. Dunsmuir. OR. 1474.

6-RM. dup., 3 new, 3 bedrms. upstairs. Close in. 147 N. Edgemont.

6-RM. house, close in, new deco. Two bedrms., real firepl. Lge. yd. 2 car lines. $50. 1326 Venice Blv. DU. 0268

5 RMS. mod. ½ dbl. bung., gar., 3 bdrms., nook. $50. 4504 Maplewood ave.

5 rms. modern duplex, bedrooms up, Wilshire district. Near Western & Beverly. 4614 OAKWOOD.

5 LARGE rooms. $50. 1930 New England ave., off Washington.

5-RM. up. duplex, modern, near Beverly-Vermont. 4611 Oakwood.

5-R. ½ dbl. 2 bdrms., tile bath, sink, excl. dist. Adults. 1162 S. Keniston.

5-RM. modern duplex, caretaker for lawn. 223 S. WILTON PL.

5-ROOM new duplex, cheap. $45. Wilshire section. 1713 Verdun ave.

5-RM. ½ stucco bung., bkfst. nook, Gar. $45. 1918 W. 32 st. RO. 4808.

5-R. mod. 2 bd., tile b. & tlf. fls. gar. view. $50. 924 N. Lafayette Pk. Pl.

5-RM. bung. 2 bedrms. Gar. Pretty as picture. Key at 4349 Melrose Ave.

5 SUNNY rms., cottage, $35. 1314 W. 12th st. Adults. OR. 9156.

5 ROOMS, breakfast nook, tile bath. Garage. $40. Dble. Sunny, desirable. 2236 Madera ave., nr. Glendale Blv.

5-RM. mod. duplex, gar. $50. 1359 Hauser Blvd. RO. 5479. OR. 1050.

5-ROOM English. $65. Adults. 414 N. Vendome. DR. 3859.

5-RM. ½ stucco bung., bkfst. nook, Gar. $45. 1918 W. 32 st. RO. 4808.

5-rm. cottage, walking dist., nr. Echo Park. $35. Call MU. 1864.

5-RM. mod. house & garage. $40. 1532 W. 29TH ST. BE. 3325.

5-RM. cottage, bath, 2 bedrms. 1304 S. Union ave. $37.50. Water paid.

5-RM. cottage, close in. $30. 1309 Girard, in rear.

5-rm. duplex, lower. 1039 S. Citrus. West of L. A. High. WH. 5798.

5-RM. lower sunny duplex on corner. Adults only. 1202 Tremaine ave.

5 RMS. 180 N. LARCHMONT. ONE YEAR LEASE. $90 MONTH.

5-RM. nearly new duplex, lower. $55. 1129 S. Highland ave. WH. 4797.

5 RMS., $55. 929 N. Van Ness ave. Gar. 4 bed. Owner. WA. 7675.

5-RM. mod. duplex. Alcove, gar. $60. 1946 S. BRONSON. CH. 3079.

5-RM. mod. house & garage. $40. 1532 W. 29TH ST. BE. 3325.

5-ROOM duplex, apt., very fine sunny side, rent reduced to $45. 2041 Claudina. Just off Washington. Mr. Hickox, Security Bank, 5th & Spring FA. 2400.

5-RM. sunny side dbl. bung., Pico-Fairfax dist. Brand new. $40. 1532 S. ORANGE GROVE. WH. 1867.

4—5 ROOMS, new, just finished. 2324 Valley st., 2 blocks W. of Alvarado st., 1 block S. of Beverly Blvd.

4 RMS., new, modern bungalow, 2 bedrms., nr. Vt. Adults. $35. 4613 La Mirada ave.

4-ROOM strictly modern bungalow, garage & large yard. $40. 3722 MARCIA DR. HE. 1462.

4-RM. & breakfast rm., duplex, gar., tile house, fine view, nr. park. $30. 1427 QUINTERO ST., off Sunset.

4-RM. bung. $55, with gar. Beautiful ground. Ideal neighborhood. $55 N. Oxford. WA. 1397.

4 RMS., 3 bedrooms, near L.A. High; heating system. $40. 1344 Tremaine ave. BE. 8972.

4-RM. ½ dbl. nearly new, nr. Wash. & Vermt. 1809 S. Catalina. BE. 8053

4-RM. stucco house, 1 bdrm., gar. A-1 cond. $40. 1501 Waterloo. DU. 7146.

4-RM. bung. $30. At 1429 Orchard, nr. Pico & Vermont. OR. 8656.

4-RM. new ½ dble. mod. Adults. $40. 829 N. Robinson. OL. 3963.

4-RM. lower duplex. Gar. $35. Children accepted. 1634 W. 23RD. BE. 6003.

4-RM. modern bungalow, close in. Echo Park dist. 1324 Scott ave.

4-RM. bungalow, $45. Hardwood floors, garage. 4576 W. 23 st. EM. 2914.

4 RMS., upper duplex. $37. 4300 W. Pico. OR. 1251 or OR. 1969.

4-ROOM modern bungalow, $40. Close in. Corner 17th & Cherry st.

4-RM. modern duplex. Extra bed. Garage. 2301 W. 30TH ST. $45.

4-R. modern bung., garage, near L.A. High. $40. 1366 Keniston ave.

4-ROOM & bath, new duplex, garage. Take Sunset Blvd. car, get off at Vendome. 3013 Garcia Walk, rent $40 a month.

3 RMS., stucco, hdw. floors, tile bath, shower, extra bed, garage if wanted. $35. $35 N. Vendome. OL. 6285.

3-RM. bung., $27.50. Gar. All modern, high, easily reached. 2615 Waverly Dr. ½ blk. Glendale car. OL. 6433.

3-ROOM modern bungalow, rear, with bath. $35. 4755 Elmwood. HE. 1374

FOR lease to responsible party, one of Beverly's finest residences, 11 rooms, 4 baths, modern in every detail, located in the most exclusive section. Very reasonable. Call owner for appt. GL. 9707.

HANCOCK PARK

10-room upper duplex, 6 bedrooms, 4 baths, furnished if desired. SARA COLLINS, OR. 1234. Alexander & Nathan, 5366 Wilshire.

HANCOCK PARK SPECIAL

7-rm., 3 bdrms., 2 baths, Frigidaire, unit heat, just completed, upper duplex, reduced to $135. Call DR. 3108.

NEAR L.A. High. Spanish bung. with drapes, 3 bedrms., kitchen, breakfast rm., living rm., tile bath, extra lavatory, double gar., beautiful lawn $85, lease. DR. 3549 or WH. 5997.

BEAUT. home, close in, suit. for income, 6 bdrms., 2 baths, 2 sleeping pchs., gar., $125 mo. Will lease. 1415 Alvarado Terrace. BE. 1737.

RENTAL SERVICE. WH. 2311.

GUY M. BUNCH, REALTOR. 301 SO. FAIRFAX AVE.

DUPLEX, large living rm., 2 bedrms., tile bath, shower, wonderful closein location. See it. 336 SO. RENO.

$77 PER mo. 133 N. Hobart. 7 rms., 2-story, large lot, 2-car gar. Will lease. CONNELL. HE. 2117.

BUNGALOW, 3 bedrms., double garage. Wilshire district. WA. 3616.

GOOD 5-room house. Nice location, near car. 2620 La Salle. OL. 5188.

WESTWOOD bungalow, high view location, will rent for $35. OX. 2835.

TO LET—HOUSES— Unfurnished

West and Northwest —25-A

BARKER BROS. free rental information bureau will help you to quickly find the place you want at the price you want to pay. No obligation. 7TH ST., FLOWER & FIGUEROA.

WEST GATE, near Wilshire Blvd. 5-room, sun porch, big high lot, fruit trees. $40. HE. 8061.

$160. 7-RM. bung., 2 baths, furnace, dbl. gar. Excl. Wilshire-La Brea res. dist. 806 S. SIERRA BONITA.

Hollywood —25-W

10 RMS. 1806 N. TAFT AVE. 4 bdrms., slp. porch, 2 gar. Call HO. 8932. $125.

8-RM. 2-sty. hse., 4 bedrms. Inquire 1444 Poinsettia Place.

7 RMS., unfurnished. Near Vine and Sunset. $85. Call MRS. TRAYLOR. GRanite 3275.

7-R. house, dbl. gar., nr. schools. 3 bdrms., unit heat. $85. OR. 4405.

6 Rooms—Modern Duplex

3 bedrooms upstairs, unit heat. Garage. Exclusive neighborhood. Adults. $100. 5007 Franklin ave. Ph 591-525.

SIX rooms (up and down) of duplex in Los Feliz dist. Reduced to sixty-five. Will sell or trade for single or residential lots. WA. 2133.

6 RMS., 3 bedrms., tile bath, real fireplace, Lge. gar., lge. yard. Near 3 cars. 1733 LEXINGTON. 591908.

6 RMS., HILLSIDE HOME, UNIT HEAT, SUN ROOM, 2 BATHS. 5909 CANYON COVE, off CANYON DR.

6-RM. bung., 3 bedrms., every conv. $65. 5328 Lexington ave. HO. 6879

6-RM. cottage, 4806 Russell ave. All improvements. Garage. Large lawn & shrubs. $35. Tel. OL. 3348.

6 LGE. rms., unit heat, real firepl., high, sightly beaut. grounds. 6487 FOUNTAIN.

6 ROOMS nicely furnished, garage. Laurel school, close transpor. $60. Call 960 N. Hayworth. GL. 4486.

6-RM. stucco, tile bath, brkfst. nook, heater. Gar. $65. $39 N. Alta Vista. 594124.

5-R. 2 bdrms., new, beaut. Furnace. Many new feat. Sta. Monica-Melrose dist. $65. 815 N. Formosa. GR. 6908

5 LG. rms., 2 bedrms., water pd., nr. schools. $45. 1904 N. Gardner Dr

5 LGE. RMS. FURNACE, GARAGE. $40. 535 KILKEA DRIVE.

5 RMS., very attrac. Gar. Nice loc. $40. N. Ridgewood.

5 RMS., $60, 2 bdrms., fireplace. 4623 MAPLEWOOD AVE. HE. 3223.

5-RM. extra bed, garage, $40. 5428 Monroe st. Blk. W. & N. of Western & Melrose. MU. 3141. Lund.

5 RM. extra bed, garage, $40. 5428 Monroe st. Block west and north. Western, Melrose. MU. 3141. Lund.

5-RM. ½ double, stucco, hdw. floors, tile bath & shower, gar. $45. 7961 Fountain ave. Call AN. 6190.

5-RM., newly dec., gar. Adults. 1775 N. Harvard at Fountain. HO. 4726

5 rms. & bath, unfurn., lge. lot. $30. Water paid. 1216 N. Sycamore ave.

5-RM. bungalow, $40. 6414 HAROLD WAY. See lady. Ph. OX. 6335.

5-R. mod. bung. 1 MO. FREE RENT. 1 blk. stores & car. $35. GR. 3769.

5 RMS. mod. bung. $35. Gar. Furnace heat. Adults. 1327½ N. Alexandria

5-RM. & bath, close to cars & stores. 1339 N. Ogden Drive.

3-rm. front bung. $30. Nr. Holly. Jct. Bit-ins. 5c car. Inq. 1377 Lucile.

VERY attractive new Spanish lower duplex for lease. $207 Waring. 6 rooms, large tile bath, lawn cared for. New. Rent reasonable to responsible party. Call owner. GL. 6707.

½ double, 4 rooms, extra bed and gar. 2485 BEACHWOOD DR.

$45—4 RMS., ½ dbl. bung., hwd. firs., bkfst. nk. and gar. 545 N. Windsor.

$37. Attract. court bung., 3 rms. $38 N. SYCAMORE. GR. 0140.

South and Southwest —25-B

10-room colonial house, 2 baths, partly furnished, suitable for roomers. 5211 S. FIGUEROA.

7 beau. r. tile bath, sink, shw'r., gar. Storage. $50. Ph. in. 1707 W. 65 st.

7 RMS., hwd. firs., aut. htr. $50. New dec. 4920 S. Figueroa. Gar. OR. 8116

6-ROOM house at 1007 West 35th st. Close in. Low rent. WA. 0696.

6-ROOM duplex, upper, 3995½ S. Normandie. Inquire at lower.

6-RM. bung., 3 bedrm., dbl. gar. $45. 513 W. 43RD ST.

6-R. 3 bdrms. M car, nr. Bdwy. gar. Nac rd. reas. if perm. 354 W. 80th.

6-RM. modern, 3 bedrms., garage. Adults. 332 W. 48TH ST.

6-R. new bng., blt.-ins; laun. fub.; 2 bdrs., wall bed. Gar. $42. 1343 W. 60th.

5-rm. house, 2 bedrms., gar., nice neighborhood. $45. 1748 Exposition Blvd. VE. 9915.

5 LARGE rms., garage, water paid, lawn cared for. 1623 W. 52ND ST.

5-RM. bung., $50. 4112 Kenwood av. near Grammar, High and Catholic Schools. Good neighborhood.

5-rm. mod. bung., hdwd. floors throughout. Bkfst. nk., gar. $40. 2540 W. 66

5-RM. lower dup., mod., nice neighborhood; gar. Rent reas. UN. 1839.

5-R. new unfurn., tile bath, sink, nk. All conven. $50. 4121 S. Harvard.

5-RM., bung., 2 bedrm., ex. bed, hdwd. firs., gar. 2706 University ave.

5 EXTRA lge. rms., tile sink & bath, auto. heater, Gar. Opp. park. ½ blk. car. $42.50. 3523 Gramercy.

5-RM. bung. and gar., lovely place. $35. 523 W. 59th st. AX. 6908.

5-R. $40. Hdwd. firs., nook, gar., off 43 st. 4518 5th ave. M car. PE. 0999

5-RM. bung., $30. 2 bedrms., gar. If desired. Inquire 533½ W. 52nd Pl.

5-RM. bung. & garage. nr. car. stores. Rent $25. 2612 5th ave.

5-RM. bung., gar., nr. car. stores. Rent $25. 2612 5TH AVE.

5-RM. mod. $35. Wall bed. Gar. Nr. grammar & jr. high. 1207 W. 42 st.

5-RM. house $30, with gar. $35. 1613 Lucretia Ave. DR. 2671.

5-RM. mod. dbl., gar., near schools. $30. 1846 W. Jefferson. UN. 0442.

5 RMS., ½ dbl. Also 2-rm. single. 1406½ W. 38th Pl. UN. 1405.

5 RMS. ½ dble. $30. garage, near car & schools. 155 E. 50TH ST.

5-RM. mod., attr., quiet, shrubs, fish pond, gar. Call 635 W. 80th st.

5-ROOM strictly modern bungalow, nr. Manual Arts School. 1224 41st Pl.

4 LARGE mod. rms. $35. Extra bed. U. V cars. 1128 W. 27th Place.

4-RM. $35. NR. VERMONT CORNER. LARGE YARD. 4301 S. BUDLONG.

4 RMS. Double stucco. 4 rms. each with gar. 1736-1738 Browning blvd.

4 RMS. & gar. $37.50, newly decorated. 1 blk. to car. 1382 W. 58th st.

4-RM. stuc. bung. Mod. Gar. Adults. 5994 Denker ave.

3-RM. house. $10; also 4-rm. house. $20. All conveniences. 4173 INGLEWOOD BLVD. Mar Vista, between Culver City and Venice.

3 ELEGANT large rms., new tile, gumwood, on M car line. Adults. $40. 2709 W. 48th st. VE. 0029.

3 RMS. to quiet refined married couple. ½ double bungalow. Garage. $35. 2144 S. Palm Grove ave.

3 or 4-rm. new modern house with garage. 363 W. 73RD ST.

$35—1729 W. 52nd st., nr. Western. New, sunny, 3 rms., drs. rm., ex. bed, nook, range, adults, gar. ext.

HERE it is. Large lot, 4-room house, large slpg. porch. A-1 location. Rent $30. 1719 W. 56th st.

$40. 4-R. new, mod., gar., 3c cars. Best loc. 4614 9th ave. & 4505 10th avenue.

$30. 6-RM. mod., double garage, Hawthorne. Dearing. WE. 2227.

HALF of new dbl. bung. $35. Gar. 2323 Arlington ave. 2 car lines.

MODERN bung., furn. or unfurn. Rent reas. 2715 W. 54 st. VE. 7051.

$50. MODERN 6-room & garage. 2038 WEST 39TH ST.

$18. 4-RM. strictly mod. Gar. On car line. Hawthorne. Dearing. WE. 2227

½ DBL. bung., very attractive, gum finish. 4344 KENWOOD AVE.

$45—½ DUPLEX, 4 rooms; garage; adults. 635 W. 43rd st.

East and Southeast —25-C

9-ROOM 2-story house, only $50. Close in. 131 E. 24th st. AT. 7536.

7-ROOM modern house & garage, good neighborhood. Water paid. $55. Inquire 229 E. Pico. Phone AT. 7931.

6-RM. unfurn. or partly furn. house. Dble. gar. $45 mo. 506 E. Vernon near Avalon.

5-RM. house in rear. $35. Gar. if desired. Inquire 814 N. EVERGREEN

4-ROOM double bungalow. 4817 Wall street, rent $33. Very good condition. Mr. Hickox, Trust Dept., Security Bank, 5th & Spring, FA. 2400

4-RM., $25. Duplex, newly dec., bath, laundry. 417 E. 53RD ST.

3 ROOMS, MODERN STUCCO. $33. 723 E. 81ST.

North and Northeast —25-F

6-RM. HOUSE, newly decorated. $50. 1915 LEMAN ST. S. Pasadena. BE. 5618.

6-ROOM stucco, garage, $50 mo. 2050 CHARLOTTE ST. GR. 5146.

5-R. mod. 2-sty., bkfst. r., 2 lge. upst. bedr., bath, ext. lav., lge. yd., gar., reas. 5804 York Blvd. GA. 5866.

5-RM. mod. stucco bung., gar., $40. Nr. schools, stores, etc. AL. 2147.

5-RM. $30. mod., fruit, york W car. Last st. up Av. 56. 5515 Nordyke.

4 ROOMS, modern. $20. Arroyo Glen st. $24, including water. Apply 6214 Arroyo Glen st. GArfield 1362.

4-rm. dbl. 427 N. Lincoln Pk. ave. Hdwd. firs., modern, gar. AX. 5790.

4-ROOM mod. house & gar. Take York Blvd. car. 5906 FAYETTE ST.

4-RM., near school. $25. 755 Lombardy Blvd. CH. 1206.

4 RMS., new, stucco house. $35. Adults. 1167 Portola ave. CA. 5738.

$25. 5650 ALDAMA. 4 rms., 2 porches. Mod. Yd., trees. Gar. CA. 6584.

$25 MO. Beaut. new 5-R. stucco, all imp. Emery Park. RO. 0032.

$25—Att. 4-rm. mod. bung.; slp. pch.—water incl. 314 Mt. Washington Dr.

$16—THREE-room bungalow. York. W car. Partly furn. 5005 Lincoln ave.

TO LET—BEACH— Resort, Mountain Property —26

WRITE to "Long Beach Tent City" for price list. Housekeeping tents on beach. Also flats, cottages & apmts.

TO LET—FOR BUSINESS— Miscellaneous —27

FOR RENT—Store building next to corner drug store and across from Postoffice. Rent right and a good opportunity for retail store, grocery store, need not apply. This location is second to none in town. R. J. Broadman, Ojai, Calif.

PLACE for rent in woman's exchange suitable lady demonstrator, hemstitching, etc. 3909 S. VERMONT or Phone Sunday. VE. 6117.

LIGHT basement rm., phone and service, suitable for plumber, sign painter, etc. Reas. 516 S. Hope.

FOR RENT or lease a fine big room. 100 ft. from Broadway. See 228 W. 45th. Owner's address on building.

FINE opening in new building for doctors. See 4429½ S. Broadway.

AUDITORIUM, suitable dances, meetings, etc. 1137 S. HOPE. WE. 9538.

RENT or le. Gar. with some equip. 3101 So. San Gabriel Blvd.

Stores, Shops, Lofts —27-B

CHOICE of two stores in fast growing community. One store 16x50, the other 18x64 with large storage room in addition, gas, electricity, telephones and all other modern conveniences now in. Stores suitable for furniture, electrical appliance, millinery, feed and seed, and various other things. Apply McMICKENS REALTY SERVICE 1206 Baldwin ave., Arcadia.

END of W car line, heart of bus., between Bank & Theater, would you wish any better loc.? For any kind of merchandise, food or specialty lines in new brick apt. bldg. Beautiful front store 23x90, equipped for living quarters if wanted. Fine deal. 2 large show windows, reas. rent. 1 mo. free. At 4682 W. Washington. Ph. EM. 9678. OWNER.

FLOWER & 7th st. location for Women's Shop, Gowns, Millinery, Hair Dressing, etc. Very reas. rent. Address DD. box 584. Times Branch.

STORE 16x60, good show window, suit. pressing parlor, tailor or mercantile est., reas. priced. $40 mo. Lease in right ptr. 2824 W. Pico. RO. 6495

COR. of Lafayette & Putnam Blvd., Culver City. Busy loc. for market, bakery, groc., etc. Ph. Culver City 2979.

BRICK store on Vermont nr. 48th. Suitable for any small business. Living rms. in rear & gar. $40. Will lease. Mr. Prickett. VE. 1113.

PUBLIC gar. 3846 W. 7 st. Store S. W. cor. 6 & Union. Also 1 at N.W. cor. Holly. Blvd. & Mariposa. Richhart. DU. 9001.

$50 MO. 5283 Santa Monica Blvd. Next to Safeway. Sandwich, barber beauty shop.

W. 7TH ST., 2873 near Hoover. 2 stores. Low rent. Stemmuller, owner. OL. 6114. Eves. GR. 8894.

NEW business bldg. on boulevard. Good location. See Owner. 113-A East Olive st., Compton, Calif.

SO. Vermont ave., 30, 40 or 60-ft. frontage, next to major transfer corner. Owner. WA. 3886.

LARGE well located store rm., 3203 W. Washington. $75 mo. Phone DR. MARXMILLER. WH. 2095.

STORE 13x27 & apt. for rent. Very reas. 5724 S. Broadway.

GREAT location for barber shop. See Owner. 939 Crenshaw Blvd.

LARGE store, $75. Close in. Good spot. Cheapest on 5th st. 1312 W. 5.

STORE, 1101-3 W. 11. For restaurant, dry goods, hwd., auto accessories.

$30—STORES, living apts. 10321 S. Vermont. TH. 8447 or VA. 6427.

Offices and Desk Space —27-J

FURNISHED private office in suite; use of reception room; name on door, private phone; services of switchboard secretary; elegant quarters; prestige of bldg. & quarters means everything to your business; costs you actually less than bare space. Ask for Mr. Dailey, Suite 340 Roosevelt Bldg., 7th & Flower.

FINE LIGHT OFFICES, $30 UP LANKERSHIM BLDG.

S.E. Corner 3rd & Spring sts.

SAN FERNANDO BLDG.

S. E. Corner 4th and Main sts. Call at office either bldg. or Phone F. C. WOOD, TUcker 1533.

LARGE light office furnished or unf. in a completely outfitted mod. suite, switchboard, etc. Stenography optional. Call 511 FINANCIAL CENTER BLDG.

FOR LEASE — VERY DESIRABLE OFFICES ON LARGE LOBBY OR FACING STREET ON SECOND FLOOR. REASONABLE RENTS. TR. 1131. ASK FOR MR. AYRES.

WILL share office & small factory space in high mfg. bldg. Special concession $25 mo. to right party. Ph. WE. 1707 mornings.

A REAL OPPORTUNITY

Sublease or sell nicely furnished office, 7 desks. Call at 702 Lane Mtg. Bldg. 208 W. 8th st.

OFFICE FURNITURE

For rent, any amount. Rent applies on purchase. Easy terms. 311 W. 2.

FOR RENT—A FEW GOOD OFFICES FOR IMMEDIATE OCCUPANCY. APPLY ROOM 404, SOUTHWEST BLDG. 130 S. BROADWAY.

DELTA BUILDING, outside offices, single and en suite. Some furnished. Apply Rm. 718, 424 S. SPRING ST.

LISSNER BLDG.—Pleasant, light offices. Fine central location. $17.50 upwards. FA. 2194. 524 S. Spring.

MAH. desk & semi-private hi-class office. Part steno. time. Room 531 Security Bldg. MU. 3203

DESK with limited stenographic service in well furnished office. Suite 912 Quinby Bldg. TU. 5268.

C. OF C. ground fl., furn. to suit. Window space. Dbl. phone. Attendant. WE. 1601. 1159 W. HILL.

EXCELLENT location for doctor's office. 1921 N. WILCOX. GL. 6931.

DESK space; also mail & phone serv. Mfg. Arts. 740 S. Bdwy. R. 812.

FURNISHED office, $20 per mo. 445 Bradbury Bldg. 3rd & Broadway.

$12.50, Phone, desk, mail serv. Spring Arcade Blg. R.701. Also priv. offices

$12.50, Phone, desk, mail serv. Spring Arcade Blg. R.701. Also priv. offices

PRIVATE office, furnished. Phone and service. Very reas. 516 S. Hope.

PRIVATE office, well furnished. $16 Merchants' Natl. Bank Bldg.

FURNISHED office space for rent. 701 LANE MTG. BLDG.

Industrial and Business Pty.—27-K

2-STORY and basement bldg., n. w. cor. 4th & Los Angeles sts. Area 45,000 sq. ft. Lease all or any part to suit tenant. GEO. FISCHER. 330 So. Los Angeles St. MU. 5222.

NEW daylight car-height brick building on spur. 12,000 sq. ft. Will divide. Near 7th and Santa Fe. CENTRAL REALTY COMPANY VA. 1219. 1208 Loew's State Bldg

20,000 sq. ft. for lease. Now auto pk 1147 Glendale Blvd. Owner there Sunday, or phone AX. 1876.

BRICK bldg. 50x100 & off., light mfg. Storage. Gar. 155 W. 31. MU. 6423.

1248 S. Flower, garage, 50x155. Owner. 4454 Gainsborough. Ph. 592833.

TO LET—MISCELLANEOUS Suburban, Country, Etc. —28

RENT or lease roadhouse, living room. 3101 So. San Gabriel Blvd.

Poultry and Rabbit Ranches —28A

ACRE chicken ranch for lease in San Gabriel. 5-rm. house & equipment. by owner. 2225 S. HOOVER.

Farms, Ranching Lands —28-B

FOR RENT—My 180-acre ranch in Riverside county for three years. 15 acres trees, blaance dry farming, rent practically free to the right man. Charles O. Nourse. 620 Citizens' National Bank Bldg.

POMONA. 2½ A. 5 rms. Equip. 1000 chickens. Fruit. $40. UN. 6157. L.A.

TO LET—FLATS, HOUSES Apts. Furniture For Sale —29

4-RM. apt., rent $20, furniture cheap. Screen pch. 1112½ W. Wash'ton.

6-rm. house for rent. Sell furn. for $175. Lge. yard. 1706 E. 43RD ST.

4-rm. house. $35. Furniture, $175. Rm., gar. $15. 308½ No. Hoover.

MISCELLANEOUS

FURNITURE—HOUSEHOLD GOODS, Sale, Exchange —30

RUGS—3 Chinese 9x12, also 4 imported rugs, beautiful designs. Sacrifice $25 to $65 each. 318 S. Catalina.

SACRIFICE attrac. twin bed set, like new, hdwd. decorated. Leaving, must sell today. 7142 Sunset Blvd.

FURNITURE, rugs & lamps of priv. home, owner. 102 N. Ardmore. WA. 4574

ANTIQUE English furniture. Prices reduced until Dec. 14th. Bramwell, Balboa, Calif.

32-PC. dec. dinner sets, $3.25, $3.75 up. Gd. line white enamelware below wholesale. Op. evs. 3103 S. Main

FURN., rugs, range of 6 rms. Must sell. Dir. 1058 S. Crenshaw.

9x12 GENUINE Siberian bear rug, 12x18 Persian Bokara rug. OR. 8621.

FURNITURE of 5-room house. Must sell this week. 4706 Arlington.

3 RMS. furn., kitchen, dining & bedroom. $90. Priv. home. RO. 3912.

GAS ranges, 1 3-burner, 1 high-oven. $5 each. 1726 S. Bronson Ave

BEAUT. Hamadan rugs, reas. Suit for Span. bung. Need cash. 591-474.

5 rms., beaut. furn. Sacrifice. Leaving city. Individual. GL. 4257.

6-PC. gray enamel bedrm. set. $100. cost $225. 1436 Allison.

4 RMS., $300. No dealers. BE. 2753. 1244 W. 37TH ST.

$450 LOUNGE, sacrifice. 602 N. ORLANDO AVE. OR. 3659.

6 RMS. furnishings, dat for rent. Apt. & income. Make offer. 1621 W. 9th.

FURNITURE—HOUSEHOLD GOODS, Sale, Exchange —30

Washington Furniture

WHERE THE BEST COSTS LESS
5-pc. Walnut 8n. Bedrm. set..$[illegible]
5-pc. Ext. Dining Set, Mhg.....$[illegible]
3-pc. Velour O'vstuff Set.......$[illegible]
White Enameled Range ....$[illegible]
ALSO BE SURE AND SEE OUR

4-Rm. Outfit, $119

Which includes—5-pc. Dining Set, 4-pc. Bedroom Set, any color, 3-pc. Library Set, High Oven Range, white splash. THIS IS ALL NEW FURNITURE YOUR CREDIT IS GOOD

WASHINGTON

FURNITURE CO.

1806 S. MAIN ST.

OPEN EVENINGS

3 DAYS LEFT

Your opportunity to buy furniture at your own price is gone, there is still plenty to select from this stock of high and medium grade furniture and rugs. No reasonable offer will be refused. Must vacate by December 1st. LOS FELIZ FURNITURE CO., GR. 6488, 5516 Hollywood Blvd., near Western.

GAS ranges, Occ. $14.50; Detroit J., $17.50; Reliable, prac. all white, $19.50; Spark, $17.50; 21 others of various makes. Above stoves are white & N. T. & in perfect cond. Del. & conn. Guar. 1 year. 3 & 4 burner ranges, $3.50 to $11.50. Standard Stove Wks. 3040 S. Main

BOX springs & mattress, cost $70. Refrig., cost $35. White enamel stove, cost $125. Velvet & silk draperies, chairs, tables, lamp. $650 dining rm. set, 10-pc., twin bedrm. set, 3-pc., & 3-pc. upholstered set. All at great sacrifice. Garden Court. 405 1-4 Columbia ave.

45-LB. Simmons new cotton felt mattresses, $5.45; used gas ranges, $5 up; new 9x12 Axminster rugs, $22.75; new Simmons coil springs, $5.95; new 4-room outfit, $115. THE ORANGE FRONT, 131 S. Spring st.

PRIV. home, must sac. by pc., 5 rms. beaut. up-to-date furn. Mohair liv., wal. din. Full size & twin bedrm. suites. Wil. rugs, mirrors, lamps, bkf. set. No reas. offer refused. Dir. Aust. don't call. 710 S. Western.

CHINESE rug, 14.6x10.6. One fine Oriental Vorak 10.4x13.3. Quashak 10.3x13.3. 3 very handsome runners & odd. & ends of other Oriental rugs. 626 S. GRAMERCY PL. FI. 3378.

FURNITURE, 5 beaut. rms., 3-pc. wal. din. set, mohair set, Coxwell & occasional chairs, lamp, mirrors, desk, wal. twin & full size bedrm. sets, Wil. oriental & Chinese rugs. 232 S. OXFORD. S car.

A number of unusual pcs. of fine furn. Spanish table, carved cabinet, carved chest of drawers, wine chest, old Pompeii set of 2 pcs. Several interesting rugs. FI. 3394.

BEDROOM set, twin beds, beautiful 3-pc. mohair, 7-pc. Spanish dining set. Rugs, tables, lamps. Must sacrifice for quick sale. 337 N. Larchmont.

5-PC. wal. din. set, mohair liv. rm. set, bedrm. sets, 9x10 super Chinese, 11x15 Wil., other rugs. Dir. Auct. don't call. 1059 S. Crenshaw.

YOUR CREDIT IS GOOD AT ROCK-BOTTOM PRICES

STAR FURNITURE CO.

3572 WHITTIER BLVD. AN. 3899.

DINING room suite, walnut, very beautiful large table, 6 chairs, like new. ABC electric washer. DR. 5300. 734 Valencia.

FEW choicest Persian rugs to be sold. Owner going East. For quick sale price greatly reduced. No dealers. 301 S. Gramercy. WA. 3764.

FOR sale at less than factory prices. French commodes, chests, cabinets, chairs, smoke stands. Balcony. 815 Santee st.

I MUST sell this week contents of 6-room flat, din. set, liv. set, range, rugs, lamp, etc. 2609 La Salle, one door off Adams.

6 ROOMS used modern furn. Must sacrifice for cash. You will not be interested unless you want real fine furniture. BE. 2529

LEAVING—Sac. 9-rm. furn. liv. rm., bed sets, Wil. Oriental rugs. $26 S. KENMORE, bet. Wil. & 6th.

$35 DUOFOLD davenport, never used, with matt., $12.50; 2 rockers; all 2, $42.50. 1144 W. 37th Pl., Mon.

LAUNDRYETTE electric washing machine. $60. 609 N. Palm Dr., Beverly Hills. OX. 1408.

GAS ranges, close out on all porcelain flr. sample, few blk. barg. 1309 Santa Fe.

ANTIQUE furniture, period, etc. Reduced prices until Dec. 14. Bramwell, Balboa, Calif.

USED furn. helps pay for new. TR. 0771 for appraiser. GOODAN-JENKINS FURN. CO., 724 S. Bdwy.

9x12 AXM. rug, $18.50; bkfst. furn. set, $20; Sun. or eves. 3364 Marathon. 599389.

IVORY enamel Simmons twin beds comp., new Congoleum rug, barg. GR. 7061.

DRESDEN dinner set, service for 12, $350; value $600. For information, GR. 3101. Apt. 315.

PRIVATE party will sacrifice walnut dining set, dressers, rugs, etc. 904 Arapahoe.

BRAND new Humphrey Radiant fire, 180 model, leaving, will sell for $45. WH. 2513.

ANTIQUES BOUGHT & SOLD Oliver's, 328 S. Western. DR. 1518.

HOOVER vacuum cleaner, excell. cond. Sacrifice. $20. 1706 W. 65th st.

RUGS cleaned & repaired, Wilshire Rug Clng. Wks. 3115 W. 1st. DR. 6662.

$18, RELIABLE gas range. Also 4 old stoves, $5. 962 S. HOBART.

VACUUM CLEANER, GOOD 1 $12. NEED CASH. Hurry! 1215 W. 56 st.

MATTRESS and two pillows, renovated & back same day, $2. HU. 4610

GAS ranges, $4 & up. Del. Conn. guar. Acme Stove Wks. 3410 S. Main.

ANTIQUES & REMOVAL SALE. Graber's, 817 N. Western. Op. eve.

Furniture, Household Goods at Auction —30-A

AUCTION!

TUES. NOV. 29, 9:30 A.M.

3218 S. MAIN ST.

BIG ALL-DAY SALE!

DEALERS, APT. BUYERS AND OTHERS ATTENTION! Our house is JAMMED FULL OF USED FURNITURE OF EVERY DESCRIPTION: WALNUT & DINING ROOM & BEDROOM SETS, MOHAIR & VELOUR o'stuffed sets, PIANOS, davenports, chairs, rockers, tables, lamps, beds, springs, mattresses, dressers, gas ranges, phonographs, rugs, linens, etc. FOLKS, these goods are CONSIGNED AND MUST BE SOLD immediately! COME AND MAKE YOUR OWN PRICES. DO NOT overlook this OPPORTUNITY! PACIFIC AUCTION HOUSE Dan Feldman Sells It

AUCTION MONDAY,

NOV. 28TH, 2 P.M. & 7 P.M.

5067 HOLLYWOOD BLVD.

Elegant assortment of furniture, rugs, household goods by the piece, parlor suites in mohair, velour, 5, 7 and 9-piece walnut dining suits, Cogswell and occasional chairs, end and console tables, twin and full-size bedroom suites, in walnut, apple green and ivory, odd dressers, beds, springs and mattresses, beautiful lamps, fireside benches, ice boxes, all white gas ranges. You can furnish a home complete or buy any single piece. Everybody welcome. W. H. YOUNG, Auctioneer. OL. 4330.

Auction, Tues. 10 A.M.

1263 N. Hayworth Ave.

Near Fountain & Fairfax Ave. 6 rms. of high grade furn. & furnishings consisting of 3-pc. liv. rm., 9-pc. din. & 2 bedrm. sets, twin beds, etc. Everything to completely furnish a 6-rm. home.

BILL GREEN, AUCTIONEER.

AUCTION, WED. 10 A.M.

2820 S. VERMONT AVE. Plenty of home furnishings at a price to please, everything must move. Come prepared for barg. Bill Green, auct.

AUCTION

Tuesday, Nov. 29th

112 E. Jefferson St.

Wonderful assortment of new and used furniture, close out of every description, such as beaut. living, bedroom and dining room sets, 15 pianos, lamps, mirrors, odd beds, springs, chairs, rockers, ranges, heaters, 75 rugs and carpets, etc. Opportunity to furnish your home or to stock up your store. Everybody welcome.

SOUTHWEST AUCTION HOUSE

I. Dorshkind & J. Greenberg, Auct.

AUCTION TUES. 10 A.M.

3406 Locsmore st. By auto go out San Fernando Rd. or take E car. Bed, living & dining room furniture, good rugs, girls' bicycle, canary birds, elec. washer, rockers, tables, floor lamps, upright piano, fine radio, Victrola, gas range, dishes, kitchenware, etc. STROUSE-LENNERD CO. O. W. Pence, Auctioneer. AX. 0918.

Auction Tues., 1:30 P.M.

1454 W. 40TH ST. 5 rms. furn., like new, Biglow Bagdad rug, comb. din. set, ivory and gray bedroom furn., Detroit Jewel range, miscl. goods.

H. B. Nash, Auctioneer.

AUCTION MON. 2 P.M.

2020 Oak st. Furniture 10 rooms, upright piano, Bed, Living & dining room, rugs, tables, chairs, dressers, pictures, gas range, dishes, kitchenware, etc. Strouse-Lennerd Co. O. W. Pence, Auctioneer. AX. 0918.

Auction, Wed. 10 A.M.

2432 S. GRAND AVE. 7 rms. of furniture and furnishings to be sold and removed at once.

H. B. NASH, AUCT.

Auction Monday,

NOV. 28, 9:30 A.M.

4801 S. Main st., furn. and furnishings enough to furnish 30 apts. or homes. MINTZER, Aucts.

FURNITURE—HOUSEHOLD GOODS, Sale, Exchange

Furniture, Household Goods at Auction —30-A

FURNITURE AUCTION

TUES. NOV. 29, 1 P.M.

1270 N. Kingsley Dr., nr. Fountain. The high-grade furniture & furnishings of a 4-rm. flat consisting of Chinese & domestic rugs, mahog. hand carved liv. rm. set, Italian Console table & mirror, 10 piece wal. dining set, chairs upholstered in mohair, 5-pc. wal. bedrm. set, elec. radio, end table, floor lamps, gas range, ice box, imported China & glassware, bedding, linen & utensils. Everything must & will be sold to the highest bidders.

AUCTION

WED. NOV. 30, 10 A.M.

3311 S. MAIN

Furniture and furnishings of several fine homes, also a lot of new furn. "Factory close out," including living, dining and bedroom sets. Lot of odd pieces and a very fine collection of rugs.

DON'T MISS THIS SALE

S. BARAK, Auct. HU. 6149

FURNITURE—HOUSEHOLD GOODS—Wanted —30-W

WE are the only firm paying 15% to 25% more for your furniture.

CALL HU. 0260

Eves. & Sunday, UN. 2681

THE Barak Auction Hs. has always paid highest cash for furn., rugs, pianos, office & rest. equipment.

Call HU. 6149

MORE money than anybody.

CALL HU. 3143

Security Auction Hse. Ev. CH. 4806.

WANTED—Today, furn., piano, rugs, liv., din. & bedrm. sets, range, refrig. or comp. outfit. Abel. BE. 3926. OR. 9468.

CASH YOUR FURNITURE WITH US BIG BUYERS. TOP PRICES. CALHOUN. AX. 2849.

ALL CASH FOR FURN.

VE. 4467; eve. RO. 6646.

I WANT TO BUY 5 ROOMS OF FURNITURE FOR CASH. MUST BE PRICED RIGHT. GRanite 3131.

I NEED FURNITURE BADLY

HUmbolt 5011

I NEED FURNITURE BADLY.

HUmbolt 0198.

WANTED—At once, furniture, rugs, linens, dishes, etc., complete home. Mrs. Nash, EM. 0123; eve. WE. 5481.

WANTED—Privately. Fine furniture, linens, drapes, silverware of part or complete home. Phone WE. 6194.

FURN., rugs by lot, pay cash. BE. 3812. RO. 1868. MISS SMITH.

YOUNG couple will purchase furn. & rugs, by lot or sep. pcs. RO. 2476.

LADY wishes to buy furnishings of private home. Call OR. 6280.

WANT furniture and rugs to furn. courts, any amount. VE. 3642.

BEFORE you sell your furn. call us. We will appraise it free. HU. 0732.

WANT furnishings for 15-unit court. Pay cash. BE. 7978.

YOUNG couple des. to purchase furniture, pay cash. EM. 0344.

OUT OF TOWN BUYER WANTS Furn., rugs & piano. Call DR. 6887.

SEWING MACHINES— Sale, Exchange, Wanted —30-3

SINGER and WHITE sewing machines rented $1.50 month. Sold on easy payments $1 week. Dropheads, machines, $9.50 up. Electrics, $24.50 and up. Machine repairing $1 and up. NEW METHOD S. M. CO., 114 W. 9th st. TR. 9041.

SINGER sewing machines rented, repaired, and sold on easy payments. SINGER SEWING MACHINE CO. 1156 W. Wash. BE. 3414. Open eve.

SINGERS and others, used, $5 up; electrics $15 up. 3904 Pasadena Ave. GA. 3235. Open evenings.

LEASE expires. Machines at cost. All models and makes. 4532 S. Western ave. Open eves. VE. 0238.

BIGGEST bargain, electric ......$35 up
Desk electrics, $45; Singers...$10 up
HERRICK, 334 Bdwy. MU. 5181.

SINGER, hemstitcher, used 6 mos. $185. 314 W. 3rd. Pasadena. Ph. 1487

SEW. Mch. sold & rented. $1 & $3 mo. N. W. Fisher. 944 S. Bdy. TU. 5608

MUSICAL INSTRUMENTS— Sale and Exchange —31

$3075 Mason & Hamlin Grand, 6-ft. 1-in., satin mah., like new, at $1325
$1575 Hardman Grand, used but perfect in condition $595
A beaut. satin mah. Chickering Upright, condition like new $295
$950 Steinway Semi-Bungalow, the same as brand new $665

MARTIN MUSIC CO.

734 S. Hill st. TR. 9621.

USED PLAYER PIANO

Regular $750 value, now $235 with 20 new rolls, another at $190 with 25 used rolls; others at slightly more, $2 to $3 per week pays for these fine players. See them day or evening at

BARNES MUSIC COMPANY.

332 South Broadway.

GIGANTIC "3-DAY SALE" of new and used Grand Pianos, $390, $475 and up to $850. Splendid fine old standard makes. Terms like rent. See them at BARNES MUSIC COMPANY. Open evenings.

332 SOUTH BROADWAY

FINE used KNABE upright with bench to match—worth $450 to $500 —now $335, terms like rent. See this and other bargains at the

BARNES MUSIC COMPANY.

332 South Broadway.

SHOP NIGHTS—The big piano store is open every night till 9. Lowest prices, lowest terms. Uprights (used) start at $95. Used grands start at $289. Pay just like rent. The BIG piano store, PLATT, 620 S. Bdwy.

PHONE your want-ads to The Times. No credit arrangement necessary. Courteous experienced ad-takers, day and night, will help you with your copy if desired. METropolitan 0700.

STEINWAY living room grand, brown mahogany case, practically new. WESTLAKE BRANCH

BIRKEL MUSIC CO.

2402 West 7th.

PIANOS & All used. Steinway, $195; Kimball, $180; Chickering, $127; Steinway vertigrand, $440; Knabe, $89. Terms as low as $5 down, $1 wk. DANZ, 105 N. Spring. Open eve.

RENT a piano on our easy rental plan. Amount paid may be applied to the purchase of a piano in the future.

THE MAY CO.

PIANOS rented, $1 mo. up; plays $4 mo. up; baby grands $5 mo. up. Rent can apply on buy later. Ask about free music lessons. Phone VA. 6139. DANZ, 105 N. Spring. Open eves.

RENT a piano. Grand, upright, player, reproducer. Ask about the period rental plans — saves you money. PLATT, 620 S. Broadway. Open nights till 9. TRinity 2171.

DUO-ART Reproducing piano in the Weber. Perfect condition. May be seen at 1130 Tower Road, Beverly Hills.

STECK baby grand, satin finish, mahogany case, perfect. Wonderful tone. $450 cash. 719 Venice Blvd., Venice.

AMPICO upright, standard make, beautiful tone. Bargain. Quick action. Address A. box 101, Times Office.

WEBER baby grand, brown mahogany colonial case, slightly used, substantial saving. Birkel Music Co., 2402 W. 7th st.

STEINWAY for rent, $4. Chickering $3. Bungalow pianos, $4. Baby grand, $7 per month. Yousll Music Storage, 912 S. Olive.

PIANOS for rent, upright, players, and grands, reas. Only 1 month in advance. SO. CALIFORNIA MUSIC CO., 806 S. Broadway. VA. 8221.

MUSICIAN must sacrifice beautiful reproducing grand piano, make offer. 3801 BEVERLY BLVD., Room 206.

UPRIGHT—Beautiful Steinway, used, in perfect condition, at a sacrifice. Birkel Music Co., 2402 W. 7th st.

SONORA phon., with $300 worth of rec. Sell $80. Tapestry table cover, linen, etc. 626 S. Gramercy Pl.

$850 AEOLIAN pianola player piano. Had slight use. Finest cond. $168 at once. 619 E. 28th st.

PLAYER piano, perf. cond., with 100 rolls music, will sell very cheap. Terms. 1571 S. OXFORD.

MASON & Hamlin piano, small size. $175, used. Ask for Miss McCoy. 912 S. Olive.

PRACTICE pianos, $125, $135, $150. Good makes nearly always on hand. The Piano Exchange, 231 S. Spring.

KNABE AMPICO UP. LIKE NEW. Must sac. small fraction of cost. Owner. 1227 W. 41st st. VE. 7088.

LGE. Baldwin reproducing, pref. cond. 1-3 cost price. Ph. Santa Monica 61281.

HAVE C melody saxophone, cost $140, will sell for $60. Phone Owner. WH. 5136.

BABY grand, genuine Decker, used. $275. Musical Storage, 912 S. Olive.

PIANOS sold & rented for $2 & $3 mo. N. W. Fisher, 944 S. Bdy. TU. 5608

BRAND new small bungalow piano, $191. Terms. 2251 Venice Blvd.

YOUNG lady must sacrifice 3 mos. old Howard baby grand. GR. 7961.

PIANOS rented. $2 per mo. & up. Starr Piano Co., 830 So. Hill.

PLAYER piano, used, $135, 60 rolls. Cost $860. Storage, 913 S. OLIVE.

RENT pianos, $3 per month. Tavlor, 927 S. Hill. TU. 3749.

PLAYER piano, good condition by private party. AN. 3648.

VICTROLA, mahog. case, original cost $225, sell $95. 592827.

BABY GRAND PIANO Standard make. Price no object. Terms. 2524 6th av.

CHICKERING piano, used, $95. Musical Storage, 913 S. OLIVE.

DUO-ART upright player piano, like new, $365 discount. Ph. HE. 3316.

MUSICAL INSTRUMENTS— Sale and Exchange —31

MISS HELEN HAS REAL BARGAINS IN FINE PIANOS

Miss Helen talks: "Folks, I have real bargains in fine pianos, baby grands, dear dainty little bungalow pianos, players and reproducing pianos, some new, some used, but all guaranteed. Prices start at $17 on uprights, $140 on players and $269 on baby grands. Pay as little as $5 down and $1 per week. This big 10-story storage warehouse has over 1000 beautiful pianos. Rent if you prefer and let all rent apply on buy later. LINCOLN PIANO STORAGE CO., 400 N. Spring st. at Alpine st. Ph. ME. 1441. Take E. W or J car, off at Alpine. Walk one block east.

FOR cash, mahog. player piano, bench 1 tube cab. radio built-in speaker. 1449 17th AVE.

KURTZMANN baby grand, Florentine model, slightly used, $950. Bixbel Music Co., 2402 W. 7th st.

SCHUBERT piano, fine condition, under half price. 3311 Las Colinas ave., Eagle Rock City. Ph. AL. 4492.

HIGH-GRADE standard make piano. Like new. Must sell. Terms. May see up to 9 p.m. 1578 S. Oxford.

EMERSON player piano, $150. 1359 W. 28th St. DESCANSO COURT.

RARE old Neuner violin, make me an offer. 6712 MADDEN AVE.

BUNGALOW piano, duet bench, cushion, will sell cheap. 635 W. 42ND.

BRUNSWICK phonograph, cost $250, sell $20. 716 N. Virgil ave.

PIANO, Voss upright, $150 cash, full price. WH. 1575. 814 N. La Jolla.

BEAUT. Steinway upright, like new, prefer cash. 913 SO. OLIVE.

PIANO, nice practice, $75, pay $1 per wk. DANZ, 105 N. Spring. Op. eve.

ORGAN, fine tone, 11 stops, only $25. Also typewr., $17.50. 4308 S. Bdwy.

SOLO violin, fine old instr., will sell. 733 W. 3rd., Apt. 52.

MUSICAL INSTRUMENTS— Wanted —31-W

PIANO for storage, best care. Couple might buy later. No dealers. Pasadena, Sterling 3316.

SPOT CASH FOR YOUR PIANO. TR. 7381. EASTERN OUTFITTING CO.

EXCELLENT care & some rent for use of grand piano. Adlts. OX. 1919

I will pay $100 cash for a used upright piano. Empire 6446.

WILL buy Gibson (guitar-banjo) if priced right. MUtual 0036.

PIANO wanted. Will trade good lot for piano. Private party. DU. 5949.

WILL pay $100 for good player piano. THornwall 7141.

WILL pay cash for upright or grand piano. EM. 0174.

RADIO EQUIPMENT— Sale, Exchange, Etc. —37

BUY WHOLESALE

Buy retail at wholesale prices. If it's radio we have it or can get it and sell you cheaper than any store in town. If you build sets or need tubes, batteries, etc., educate yourself to our prices before buying here or elsewhere. We say "CUT RATES" and mean it—all our merchandise is new & in original cartons, everything guaranteed. Here are a few specials: Genuine RCA tubes, reg. $1.75, at $1.25; Eveready 45-V. B batteries, $3.50; only guaranteed tube in town for $1; good tubes as low as 4 for $1; 5-tube sets built to sell at $125, licensed by RCA, the biggest buy in So. Calif. at $8.75 each or $37.50 complete. $32.50 Ru[illegible] chanter speakers slashed to $6.50. Also cones at $5.95. Philco's and all makes of battery eliminators. Complete line of radio hardware supplies. Open evenings till 10 p.m. 134 West 7th st.

Metropolitan Radio

ALL Baker & Fitzgerald Inc.'s radios operate from light socket and are sold absolutely complete. Priced from $42.50 up. Quality sets to suit any home and pocket. Factory to you, only one profit. One year guarantee on all models. Three years ago we originated above guarantee. Open evenings until 9:30, Sunday 1 to 5. 7 to 9. 54th av. & 54th st. VE. 4194

NO. 17 Radiola, $136 without accessories, but with tubes and best 100A RCA speaker, $192.50, select yours here for perfect service. Other Radiolas from $69.50 to $895. Terms for everybody.

BARNES MUSIC COMPANY.

332 South Broadway.

RADIOLA

Operating 6 tubes from light socket. NO BATTERIES REQUIRED Installed $99.50—10 mos. to pay. SO. CALIF. RADIO CO. Pico at Hoover. Open eves. BE. 7431

RENT a radio—hear the great programs planned for this winter. Only standard merchandise offered at PLATT, 620 S. Broadway. Open every night till 9. TRinity 2171.

ELECTROPHONIC, supertone, 5-tube, solid mahogany console, absolutely brand new. $225 val. Sac. $64. 1083 W. Adams.

ALL ELECTRIC, $69.75

6-tube console complete, factory to you. Patterson Radio. 239 S. Los Angeles.

$69.75, ELECTRIC

6 tubes, built-in speaker, equal of many $150 sets. FLETCHER RADIO, 4705 S. Vermont. VE. 5595.

BEFORE buying elsewhere see the genuine Weber all-electric radio. $400 S. Broadway. AX. 6981.

WESTINGHOUSE battery charger, a bargain, 30-amp. mercury arc. 60-cycle. Phone HUmbolt 6948.

JACKSON BELL 4 tube, no A & B Batt., $69.50 complete. Terms. 754 W. 6TH ST. VAndike 5875.

RADIOLA Model 26, 6-tube superhet, perfect cond. Cost $265. Sac. $95 S. A. real pick-up. 335 W. 5th st.

FALK. No battery, console radio. Must sacrifice. Terms. GR. 1569.

RADIOLA 28 & speaker. $175. WA. 6929.

CASH for your radio. Prof. Magnavox. Address G. box 342. Times Branch.

MACHINERY, ALL KINDS— Sale and Exchange —33

PIPE PIPE

20,000 ft. 1 1-4" .... at 5c
50,000 ft. 1 1-2" 10c
50,000 ft. 2" 12c
100,000 ft. 2 1-2" oil well tubing 15c
20,000 ft. 4" OD casg. pl. end. 25c
1,500 ft. 8" riveted at 40c ft.
500 ft. 10" riveted at ....65c ft.

Many other sizes of pipe and casing to select from, also valves and fittings. Write, phone or call Adams Pipe Works, 2025 Bay st. TU. 4361. All mail inquiries promptly answered.

S. B. U. WEEKLY

SPECIAL

SERVICED LIKE NEW

ONE CRESCENT 36" BAND SAW, BELT DRIVE, 3 SAWS

PRICE $299

Smith-Booth-Usher Co.

228 Central ave. TR. 6911.

PIPE PIPE PIPE

NEW STANDARD BLACK PIPE
20,000 ft. 2" ....15c ft.
10,000 ft. 1½" ....12c ft.
10,000 ft. 1" ....8c ft.
20,000 ft. ¾" ....4½c ft.

WE CARRY ALL OTHER SIZES PIPE, FITTINGS & VALVES SANTA FE PIPE & SUPPLY CO. 2401 E. 15th st., nr. Santa Fe ave. Telephone TRinity 6091.

"MEYER MEANS MACHINERY"

Machine Tools

"PEXTO" Punch Presses, Shears, Tinners Tools and Sheet & Plate-Working Machinery. U.S.L. Arc Welders

MEYER MACHINERY CO.

1939 Santa Fe Ave. VA. 2762

PIPE, BIG STOCK, NEW & USED. Casing & oil well equip. Standard Pipe & Supply Co., L.A. MU. 7242. Long Beach, 623-155 & Taft, Cal.

5-4" ACME band screw mach. ...$[illegible]
3-5" Demco high speed drill......$[illegible]
50 pound Little Giant hammer..$[illegible]
3053 Santa Fe Ave. MI. 2794

ELECTRIC MOTORS bought, sold, rented, repaired. NORTON & NORTON. 1271 N. Broadway. CA. 6464.

MACHINE tools, woodworker, pumping and sheet metal machinery. 409 E. THIRD ST. FA. 4621.

BATTERY chargers, all types, new, used for service stations. Advance Elec. Co., 1260 W. 2nd. MU. 2159.

ICE machines, Climax, 1 & 2 ton Vilter, 2-ton, used, guaranteed. Will install. 4374 S. MAIN. AX. 3094.

ELECTRIC MOTORS— 310 E 3RD ST. VA. 4874.

SOUTH Bend lathe, 3-foot bed, 9-in. swing. 5206½ S. HOOVER.

CLIMAX engines, Curtis compressors. Coast Mchy. Co., 464 E. 3. VA. 4371

PIPE—New & used guar. YO. 3378. Pacific Pipe Co., 5800 Avalon Blvd.

MACHINERY, ALL KINDS— Wanted —33-W

WANTED—100 h.p. semi-Diesel engine & 75 K.W. 440 volt generator. Also Raymond 0000 pulverizer or Schultz O'Neill pulverizer. 2430 E. 54TH ST. MI. 3166.

WANTED—For cash, powder mixing & sifting machine, Ointment mixing machine. Complete line of cosmetic containers. P. O. Box 1226, L. A.

SMALL used double drum gas or electric hoist from owner. 1426 SANTA FE AVE. TRinity 9937.

MISCELLANEOUS— For Sale —32

FOR SALE—A bargain in rare old Indian shawl. BOX 12, Times Office, San Bernardino.

BOILER, 30 h.p., 2000 lbs. cast iron. Make offer. Swap. 516 YALE.

MISCELLANEOUS— For Sale

Refrigerator Case Bargains

for ice or mechanical refrigeration, all in perfect condition. ...

2ND-HAND DEPT.

Weber Showcase & Fixture Co.

[illegible]

WINCHESTER [illegible]

Easy Elect. Washer [illegible]

[illegible]

DESKS

CHAIRS, FILES

ENTIRE BUILDING

COMPLETE OFFICE [illegible]

NEW AND [illegible]

EXCHANGES

SOUTHERN CALIFORNIA [illegible]

400 S. Los Angeles

MILLER DESK & SAFE CO.

FOR DESKS & [illegible]

[illegible]

Soda Fountain Bargains

[illegible]

2ND-HAND DEPT.

Weber Showcase & Fixture Co.

[illegible]

Showcase Bargains

[illegible]

2ND-HAND DEPT.

Weber Showcase & Fixture Co.

[illegible]

Repossessed, Reconditioned

OFFICE FURNITURE

[illegible]

FIXTURES

NEW OR USED. [illegible]

L. A. Store Fixture [illegible]

FOR RENT

[illegible]

Desks and Files

ALL MAKES AND [illegible]

Restaurant Equipment

[illegible]

MISCELLANEOUS— For Sale

Office, Store Equipment

Used Office Equipment

BIG NEW COLLECTION

USED OFFICE FURNITURE OF EVERY [illegible] DESKS, CHAIRS, TABLES, FILING CABINETS, THE LIKE.

Amazingly Low [illegible]

NEW PRICES AND A [illegible] COLLECTION—AT [illegible] NEW LOW PRICES. LIBERAL CREDIT [illegible]

BARKER BROS.

Used Office Equipment Temporary Location

733 S. SPRING

TEN OFFICE [illegible]

[illegible]

Typewriters and Supplies, Adding Machines

ADDING MACHINES [illegible]

[illegible]

Clothing, Furs, Etc.

[illegible]

Jewelry, Diamonds

BEAUTIFUL platinum [illegible]

DIAMONDS, all sizes [illegible] MARKWELL & CO. [illegible]

[illegible]

Cameras, Supplies

WANTED, Eastman or [illegible]

Lumber, Bldg. Materials

LUMBER BARGAINS [illegible]

[illegible]

Houses, Bldgs. to be Moved

[illegible]

BOATS, YACHTS, ETC.— Sale, Exchange, Etc.

ELCO CRUISERS CHRIS CRAFT [illegible]

[illegible]

AIRPLANES—Aeronautical

[illegible]

WANTED— Miscellaneous

BOOKS BOUGHT

Complete libraries or small. Wanted especially sets of Harvard Classics, Book of Knowledge, [illegible]

BOOKS BOUGHT

HOLMES BOOK CO.

814 WEST 6TH ST.

TEL. TR. 2285

BOOKS BOUGHT

[illegible]

Clothing, Furs, Discarded

[illegible]

Diamonds, Jewelry

WILL PAY SPOT CASH, HIGHEST PRICES F O R DIAMONDS, WATCHES, JEWELRY, OLD GOLD, PLATINUM, NONE TOO LARGE OR TOO SMALL. A. RISKIN, Loew's State Bldg., 7th and [illegible]

WANTED FOR CASH

Diamonds and Jewelry.

M. WEINSTEIN

[illegible]

DIAMONDS WANTED

[illegible]

TRADES—SWAPS

SWAPS—

All Sorts

[illegible]

MISCELLANEOUS—For Sale

Refrigerator Case Bargains

for ice or mechanical cooling, all sizes, all in perfect condition. Low prices and terms.

2ND-HAND DEPT.
Weber Showcase & Fixture Co.
316-330 So. Los Angeles St.

Easy Elect. Washer

Soda Fountain Bargains

2ND-HAND DEPT.
Weber Showcase & Fixture Co.
316-330 So. Los Angeles St. PHONE HU. 6460

Showcase Bargains

Christmas gifts are best displayed under glass. Our immense stock of renewed show cases will make ... WEBER QUALITY at BARGAIN PRICES.

2ND-HAND DEPT.
Weber Showcase & Fixture Co.
316-330 So. Los Angeles St. PHONE HU. 6460

Repossessed, Reconditioned
OFFICE FURNITURE

DESKS SAFES
CHAIRS, FILES
ENTIRE BUILDING COMPLETE OFFICE EQUIPMENT NEW AND USED
EXCHANGE
SOUTHERN CALIFORNIA ...
400 S. Los Angeles

FOR DESKS & SAFES

FIXTURES
NEW OR USED. CASH OR TERMS
L. A. Store Fixture Co.

FOR RENT
Desks and Files, Used
ALL MAKES AND SIZES
HALSTEAD & VEAZEY

Restaurant Equipment

DIAMONDS WANTED

TRADES—SWAPS

SWAPS—All Sorts

MISCELLANEOUS—For Sale

Office, Store Equipment —33-A

Used Office Equipment
$93 NEW COLLECTION

USED OFFICE FURNITURE OF EVERY TYPE. USED DESKS, CHAIRS, TABLES, FILING CABINETS AND THE LIKE.

Amazingly Low Prices.

BEST PRICES AND A GOOD SELECTION—AT SPECIAL NEW LOW PRICES. LIBERAL CREDIT TERMS

BARKER BROS.
Used Office Equipment Store
Temporary Location
738 S. SPRING ST.

TEN OFFICES

OF OAK, MAHOGANY AND WALNUT FURNITURE, CONSISTING OF ROLL-TOP AND FLAT-TOP DESKS, ALL SIZES TYPEWRITER DESKS, TABLES, CHAIRS AND OFFICE ACCESSORIES TO BE SOLD AT VERY LOWEST PRICES. ... W. HELLMAN BLDG.

Typewriters and Supplies, Adding Machines —33-B

Clothing, Furs, Etc. —33-D

Jewelry, Diamonds —33-E

Cameras, Supplies —33-H

Lumber, Bldg. Materials—33-K

LUMBER BARGAINS

Houses, Bldgs. to Be Moved—33-V

BOATS, YACHTS, ETC.—Sale, Exchange, Etc.

AIRPLANES—Aeronautics—Sale, Exchange, Etc.

WANTED—Miscellaneous —34

BOOKS BOUGHT

Complete libraries or small lots. Wanted especially sets of Harvard Classics, Book of Knowledge, Comptons Encyclopedia & other good books. Buyer will call. SATYR BOOK SHOP, 1647 Hudson ave., Hollywood. GL. 3647.

BOOKS BOUGHT
HOLMES BOOK CO.
814 WEST 6TH ST.
TEL. TR. 2285

BOOKS BOUGHT

Clothing, Furs, Discarded—34-A

Diamonds, Jewelry —34-B

DIAMONDS WANTED

TRADES—SWAPS

SWAPS—All Sorts —36

SWAPS—All Sorts —36

AUTO. Moon coupe '24. For cash, T.D., rm.-hse., groc. 1610 E. Slauson ave.

AUTO. Willis Ste. Claire sedan. Want mtg. or T. D. Glen. 1748.

BEVERLY Hills duplex, 414 N. Maple Dr. 2d, lot fr. Bev. Bld. AX. 3178.

BUNGALOW, new Spanish 7-rm., 2 baths, unit shat. nr. Carthay Circle. Leased $100 mo. Want clear lot. Jenkins 9001 Santa Monica Blvd.

CARPENTER work for good clear car. DUnkirk 2732 or GA. 6804.

CARPENTER and cement work for car and part cash. WE. 6614.

[illegible]

Dandy Stucco Bung.

Large lot & stucco gar. Take auto & cash, easy terms. Reid, 115 W. Jefferson. HU. 4729. Eves., AT. 6273

[illegible]

WHAT have you to offer as down payment on my beautiful new 6-rm. Spanish house? Will accept anything of value and give terms to low as $30 per mo. on balance. You cannot find another deal like this in Los Angeles. WE. 1374.

$200 MONTH INCOME

TWO HOUSES ON 1 LOT

WARD says this 6-rm. modern stucco home with double garage, tile bath and sink, etc., is a wonderful buy and will SWAP for acreage, vacant lots or WHAT HAVE YOU? 4649 GLASSELL AVE. AL. 1614.

[illegible]

AUTOMOBILES

AUTOMOBILES, ETC.—Miscellaneous —40

OVERSTOCKED

Here Is
YOUR CHANCE

The new Hupmobile Models have brought us more used cars than our inventory will allow—THEREFORE WE MUST UNLOAD TO YOUR ADVANTAGE. If ever there was an opportunity to buy a real good used car for little money it never equaled the opportunity we are offering you now.

Just a few of our many bargains. All Hupmobiles are guaranteed.

MANY OTHERS
VERY LIBERAL TERMS
WE handle our own Contracts
GREER-ROBBINS CO.
HUPMOBILE DISTRIBUTOR
Two Stores
OPEN EVENINGS AND SUNDAYS

LINCOLN PRICES REDUCED

The following prices are the lowest in town. Small down payments and long terms accepted.

OTHER MAKES

OLD CARS AND SMALL CARS TAKEN IN TRADE

STEPHEN S. NERNEY,
LINCOLN DEALER
1313 NORTH VINE ST. GL. 5171

Shrewd Buyers

Realize that it is sensible economy to buy a fine used car with a great deal of unused quality transportation rather than a cheaply constructed new car.

Why not take advantage of this unused transportation by purchasing a

Certified Studebaker

1927	Commander Sedan	$1395
1927	Dictator Sedan	1225
1926	Big 6 Phaeton	995
1926	Dictator Roadster	895
1926	Dictator Sedan	995
1927	Erskine Sedan	895
1924	Big 6 Tourer	480

AND MANY OTHERS
PAUL G. HOFFMAN, INC.
1250 So. Figueroa. WE. 4361.

EXTRA SPECIAL

Ford '27 rdstr.	$295 full price
Ford '26 tudor sed.	395 full price
Ford '26 Rex. tour.	185 full price
Essex 6 coach	395 full price
Cadillac 59 tour.	250 full price
Packard 6 tour.	335 full price
Dodge sedan	325 full price
Nash 6 tour.	385 full price
Peerless 6, Cal. top, tour.	595 full price
Chevrolet sedan	245 full price

PASHLEY, 1118 S. MAIN.

NASH DLR. NASH

Many makes good closed cars.
WASHINGTON MOTOR CO.

THE
ONLY
MADDUX
USED CAR SALE

REDUCTIONS AS HIGH AS
$500
UNDER ADVERTISED PRICES.

In the many years we have been in business, this is the first time that we have ever had a used car sale—and it is your good fortune to be able to take advantage of the bona fide reductions that we are offering you at this time.

REVISED STOCK

Although our second week of bona-fide reductions on REBUILT LINCOLNS met with tremendous success, we are still able to offer a most complete stock. This is due to the fact that many of our LINCOLNS were in the shops being rebuilt at the start of this sale. THESE CARS ARE NOW READY FOR DELIVERY. We would suggest that you come in NOW and inspect our revised line.

YOUR SECURITY

MADDUX—Has been in business for many years and has a reputation of unquestionable integrity.

MADDUX—Guaranteed rebuilt Lincolns are known throughout California as the best used cars possible to purchase.

MADDUX—Publishes a weekly price list of used cars in stock. This list is available to you and you will be able to see the bona fide reduction on every car offered.

REBUILT LINCOLNS

Lincoln	1926	Tonneau Cl.	Phaet.
Lincoln	1926	Judkins	Sedan
Lincoln	1927	7-Pass.	Limo.
Lincoln	1926	4-Pass.	Coupe
Lincoln	1925	Judkins	Sedan
Lincoln	1925	5-Pass.	Sedan
Lincoln	1924	7-Pass.	Limo.
Lincoln	1924	5-Pass.	Sedan
Lincoln	1923	4-Pass.	Coupe
Lincoln	1923	7-Pass.	Tour.

OTHER MAKES

1927	Buick	2-Pass.	Coupe
1927	Chrysler	2-Pass.	Road.
1926	Cadillac	2-Pass.	Coupe
1926	Cadillac	4-Pass.	Phaet.
1925	Packard	7-Pass.	Sedan
1925	Packard	5-Pass.	Phaet.
1925	Stude.	Spec. 6	Road.
1924	Peerless	2-Pass.	Coupe
1924	Cadillac	5-Pass.	Phaet.
1924	Stearns-K.		Coupe
1924	Buick	4-Pass.	Coupe
1923	Cadillac	4-Pass.	Coupe

OPEN SUNDAYS & EVENINGS.
MADDUX
LINCOLN DEALER.
2100 S. Figueroa. WE. 4111.
1059 S. Figueroa. WE. 4114.

C-A-D-I-L-L-A-C-S
1076 W. 7TH ST.

OTHER MAKES
CLOSED

OPEN

C-A-D-I-L-L-A-C-S
FIGUEROA-PICO

OTHER MAKES
CLOSED

OPEN

Liberal G.M.A.C. Terms.
DON LEE
Cadillac Dist. Over 20 Years.
TWO STORES—OPEN TILL 9 P.M.
1076 W. 7th st. DU. 1180.
Figueroa at Pico. WE. 2795.

CADILLACS, Coupes, Phaet., Sedans. Just take up old contract. $50 mo. 200 W. PICO.

Touring Cars for Sale —40-A

[illegible]

DUNHAM for FORDS

Roadsters for Sale —40-B

Buick 1926 Road.

Master 6, Gold Seal. Rumble seat. Sport finish, new tires. $1125. HOWARD AUTOMOBILE CO. 1567 So. Figueroa. WE. 5012.

AUTOMOBILES, ETC.—Miscellaneous

Roadsters for Sale —40-B

CHRYSLER roadster, 70, 1926. New tires, original finish, has rumble seat, bumpers, etc. A real buy. $945, terms.
W. P. HERBERT CO.
1702 S. Figueroa. WEstmore 4326.

Chrysler 6-Cylinder Rdstr.

DON'T BUY A FORD

Ford 1926 Road.

Jewett Road. $495

Nash 6 Road., $450

Nash Adv. 6 Rdstr. '27

Oakland Spt. Road. $695

Packard Six Roadster

[illegible]

Sport Cars —40½

Coupes for Sale —40-C

Buick Std. Coupe. '26

CAD. SPT. COUPE '27

Coupes for Sale —40-C

Chrysler 70 Coupe
ONLY $825
Like new. E.Z. Terms.
HOWARD AUTOMOBILE CO.
1020 S. Figueroa. WE. 5461.

Chrysler "50" Coupe

Fine original finish, fully equipped. $625. Easy G.M.A.C. terms.
HOWARD AUTOMOBILE CO.
1020 S. Figueroa. WE. 5461.

Erskine 1927 Coupe
$835

2-pass. Straight seat. Driven very little. The original 2-tone blue finish shows the splendid care it has had. Fully equipped. A remarkable buy at the above price.
PAUL G. HOFFMAN, INC.
1250 S. Figueroa. WE. 4361.

FRANKLIN COUPE, '26

Brand new balloons. Owl light and other extras. Like new. Price $1785.

Hup. Coupe, '27, $245 Dn.

Bal. 18 mo. Rumble seat, fully eq.
NEW CAR GUARANTEE
KELLEY KAR CO. 1834 S. Figueroa

LINCOLN COUPE
CHEAP
1925 MODEL—LIKE NEW
CHAUFFEUR DRIVEN
OWNER BROKE
$2250
PHONE Fitzroy 2725.

Oakland '27 Coupe. $950
1201 SO. FIGUEROA

Oakland '26 Coupe. $795
1201 SO. FIGUEROA

Pontiac '27 Coupe. $775
1201 SO. FIGUEROA

These Fine Cars
Must Be Sold At
WHOLESALE
DEALERS INVITED
"FIRST COME—FIRST SERVED"

If you are not a dealer you are welcome to the convenience of our exclusive time payment plan in addition to wholesale price.

CHRYSLERS

OTHER MAKES

MANY OTHERS
GREER-ROBBINS CO.
CHRYSLER DISTRIBUTOR.
1015 S. Figueroa. 434 W. Pico.
1218 S. Main. 1140 S. Flower.
OPEN EVENINGS & SUNDAYS.

DON'T buy a car, new or used, until you come to 542 S. FIGUEROA.

Sedans for Sale —40-D

Buick 1925 Brougham

Master 6 Gold Seal. Beautiful 2-tone green finish. $1385. Terms.
HOWARD AUTOMOBILE CO.
1567 So. Figueroa. WE. 5012.

Buick 1925 Sedan

Gold Seal 2-door type. Practically new. EZ terms. Open evenings.
HOWARD AUTOMOBILE CO.
1020 So. Figueroa. WE. 5461

Buick 1927 Sedan

Gold Seal Standard 6. Driven but little. Like new. $1450. Terms.
HOWARD AUTOMOBILE CO.
1567 So. Figueroa. WE. 5012.

BUICK '26 MAST. 6 SEDAN
$1085—$295 DOWN

AUTOMOBILES, ETC.—Miscellaneous

Sedans for Sale —40-D

CADILLAC 314 custom Imperial Suburban. Original finish. Big sacrifice. Take car in trade. Easy terms.
GENERAL USED CAR MARKET
1063 So. Figueroa.

Chrysler 60 Sedan, '26

$295 dn. bal. 18 mo. Fully equip.
NEW CAR GUARANTEE
KELLEY KAR CO. 1834 S. Figueroa

ERSKINE DE LUXE SEDAN
$895—$175 DOWN

ESSEX '26 DE LUXE SEDAN

FRANKLIN 1926 TOWN CAR—
Like new. A beauty.
$1985

HARMON AND ATWOOD

Lincoln Le Baron '27

MARMON 1927 SEDAN

Oakland '26 Sedan. $835
1201 SO. FIGUEROA

Oakland 27 Lan. Sd. $1075
1201 SO. FIGUEROA

Olds. "6" 1925 Sedan

New tires. Just overhauled, new paint, bumpers, etc. Terms.
HOWARD AUTOMOBILE CO.
1313 S. Main. WE. 6355.

PACKARD SIX SEDAN

[illegible]

AUTOMOBILES, ETC.—Miscellaneous

Sedans for Sale —40-D

PIERCE-ARROW SEDAN

1925 series, model 80, 5-pass. Beautiful high-grade new Duco paint job, brand new tires, all around & good spare. The upholstery and general cond. of the car show practically no wear. Fully equip., etc. Terms.
PELTON MOTOR COMPANY
"A SAFE PLACE TO BUY"
1345 So. Figueroa. WE. 3341

PIERCE-ARROW 80 BROUGHAM
$1750. A REAL STEAL
WM. E. BUSH, Inc.
FIGUEROA & 21ST ST.

Pontiac '27 Sedan. $825
201 SO. FIGUEROA

Stude. Comm. Sedan '27

$295 dn. Bal. 18 mo. Almost new.
NEW CAR GUARANTEE
KELLEY KAR CO. 1834 S. Figueroa

OUT OF THE HIGH RENT DISTRICT
BETTER CARS FOR LESS MONEY
WEEK-END SPECIALS

150 CARS TO SELECT FROM
Bozzani Motors,
637 N. BROADWAY

DON'T buy a car, new or used, until you come to 542 S. FIGUEROA.

Coaches for Sale —40-E

Cad. Coach V63, $320 Dn.

Bal. 18 mo. New tires. Bumpers.
NEW CAR GUARANTEE
KELLEY KAR CO. 1834 S. Figueroa

Oakland '27 Coach. $945
1201 SO. FIGUEROA

Oakland '26 Coach. $695
1201 SO. FIGUEROA

PIERCE-ARROW 80

Trucks, Delivery Cars —40-I

AT MACK

ALSO MACKS

Good used Macks at prices so low you'll be surprised.
MACK TRUCK CORP.
ALAMEDA AT TWENTIETH

November Clearance Sale

All our trucks will be sold at a great sacrifice. For all must be sold by January 1st at prices & terms that will move them.

Gotfredson Truck Corp.
Factory Branch 1235 E 9th

Dependable Used Trucks

MANY MORE BARGAINS
ALBERTSON MOTOR COMPANY
1534 So. Figueroa st.

CUT THIS OUT

Our used truck values may save you HUNDREDS OF DOLLARS

OTHER BARGAINS. SEE
Fageol, 770 E. 9th St.

Federal Motor Truck Co.
946 S. ALAMEDA.

Trailers —40-M

AUTOMOBILES, ETC.—Miscellaneous

Trucks for Hire —40-N

TRUCKS for rent, with or without driver. 439 E. 7th st. ME. 0629.

Automobiles Wanted —40-R

Wanted Cars For Cash

Get our appraisal on your car before selling. This service is free to you.
KELLY KAR CO.
1834 S. FIGUEROA. WE. 3917

WILL PAY CASH
FOR LATE MOD. ENCLOSED CAR
508 SOUTH FLOWER ST.

PETS—LIVE STOCK

HORSES, MULES, CATTLE—Goats, Sale, Exch., Wanted, Etc.

Horses and Mules —43

POULTRY AND SUPPLIES—Pigeons, Rabbits, Bees

Poultry and Supplies —44

PHONE your want-ads to The Times. No credit arrangement necessary. Courteous, experienced ad-takers, day and night, will help you with your copy if desired. MEtro. 0700.

POULTRY WANTED

POULTRY WANTED

Rabbits, Hares, Etc. —44-C

WANTED—Rabbits to take care of on shares. Burbank 1760-W-4.

PETS AND SUPPLIES—For Sale, Exchange, Wanted

Birds —46-A

Dogs —46-C

REAL ESTATE

HOUSES—For Sale

Miscellaneous —50

LOOK AT
441 North Mansfield
$17,500

OWNER
WILL SELL COMPLETELY FURNISHED DE LUXE HOME
N.W. Cor. 4th & Rossmore
HANCOCK PARK
AT A REAL SACRIFICE
100x150
Open for Inspection
1 to 4:30 P.M.

I Have a Home De Luxe

2 minutes from Grauman's Chinese Theater, Hollywood, surrounded by high-class homes, strictly modern. Frigidaire, 2 baths, best view in Hollywood ... $17,500 ...

Westmoreland Blvd.

2 stories, 9 rms., 2 tiled baths, unit heating system, mahogany woodwork; will sell or rent. Call WA. 1393.

AUCTION — AUCTION
Wed. Nov. 30, 2 P.M. VA. 4351.
1011 Budau St., Sierra Park.
5-room new stucco bungalow. Tile roof, double garage.
Willis Land Co. G. M. Banks, Agnt.

10 ROOMS
HOME IN LOS FELIZ DIST.

SPECIALISTS IN HIGH-CLASS RESIDENTIAL PROPERTIES
The Frank Meline Co.

101 S. LUCERNE
OPEN FOR INSPECTION
2 TO 5:30 P.M.

333 S. Manhattan Pl.

Marvelous 12-room house, elegantly furn. B zone lot. $28,000.

[illegible]

HOUSES—For Sale
Miscellaneous —50

BARGAIN
1029 S. KENISTON
3 BLKS. W. OF L. A. HIGH.
7 RMS., $11,750

6601 LINDENHURST
2-STORY ENGLISH
8 RMS., 2 BATHS
$15,900, TERMS

TOOLEN & HINDS
BUILDERS
5128 W. 6TH ST. OR. 5261

FOR SALE
Very attractive stucco home located east of Western and between Third and Wilshire, consisting of 8 large rooms and 3 baths. Lot 60x150. This property is free and clear, will sell for $20,000 or exchange for home in Beverly Hills, of English architecture having a west front, and will assume or add cash.
"Let's Talk It Over."
CLINCH & THURTLE
464 S. Western ave. DR. 2388.

5% Down 5% Interest
20 Years to Pay
Three Modern Homes
FOR SALE
4128 Wade st., Barnes City...$5000
146 W. Buckthorn st., Inglewd. 4000
1130 Chadwick Dr. Sierra Park 5000
OWNER
VETERANS' WELFARE BOARD
931 RIVES-STRONG BUILDING
LOS ANGELES, CALIFORNIA

An Estate, Almost an Acre
In a setting of unsurpassed beauty, with a ravine in which oaks, holly, ferns, flowers & rustic bridges add their charm. Within a stone's throw & overlooking golf course. A wonderful new 10-rm. home in which absolutely no expense has been spared in those things which add to the comfort of living, decorating, dignified & pleasing. Home can be bought by responsible people for very little cash. $8000 under cost. $20,000 1st mtg. 7%. Owner. OL. 6897.

SEE MY HOME
Open for Inspection
N.W. COR. 1ST & VAN NESS
Practically new 10-room English brick, 4 bedrooms, 3 baths, library, den & bkfst. rooms. Walled-in garden. Lot 100x200.
MUST BE SOLD

SETTLING ESTATE
A wonderfully constructed artistic home in Hollywood. Large living room, wood ceiling, beautifully decorated, marvelous fireplace, 3 bedrooms, also maid's with bath, 2 very fine bathrooms, recreation room, steel sash, Sanitas throughout, 2-car garage. Corner lot, shrubs, sprinkler system. Many other features. A gentleman's home. You can buy at half its cost. Never again such an opportunity. Open. 2242 CANYON DRIVE. TR. 7821.

New Windsor Square
Two exceptional sacrifices. One Colonial and one Spanish, 10 rms., 3 baths each. Open for inspection daily 2 to 5 p.m. Very reasonable terms arranged. 236 So. Irving Blvd. and 308 S. Plymouth.
JAMES J. DONAHUE
Wilshire and Western. DR. 4951.

WHAT have you to offer as down payment on my beautiful new 6-rm. Spanish house. Will accept anything of value and give terms as low as $50 per mo. on balance. You cannot find another deal like this in Los Angeles. WE. 1274.

YOUR CHANCE
to buy a home in Wilshire's most exclusive district at a price that will sell. 2-story, 8 rooms, 2 full tile baths. Location best in Los Angeles. See 118 SO. WILTON DRIVE. Owner on premises.

For Sale by Owner
AT SACRIFICE
Spanish bungalow in Wilshire district. 2 large bedrooms with maid's quarters and extra bath, separate from house. 1st-class condition and a real bargain. 2 blocks north of Wilshire Blvd. between Highland ave. & La Brea. 449 S. Orange Dr.

CASH BUYER
Builder determined to sell NEW 2-STORY HOME, consisting 8 rms., 4 bedrms. Look at 674 N. June st. I will hand you a genuine bargain.
ALFRED STONE
DESIGNER & BUILDER
644 S. LA BREA. WH. 1152.

DE LUXE BUNGALOW HANCOCK PARK JUST COMPLETED
7 large rooms, 2 baths, 107 S. Citrus, next to Highland ave. Also one on 60-ft. lot, 727 Hauser Blvd., nr. Wilshire. WH. 5353.

WESTWOOD HILLS
English stucco, view lot, near car stop. Only $6850, $750 cash, $65 monthly. Large cozy living room, textured plaster, hand decorated, 2 bedrooms. Kitchen attractive. View window, breakfast room. Beautiful lawn, shrubs and trees. Fenced. McCOMAS. HE. 4729. GL. 5151.

SAVE $1000 ON HOME
Owner forced to sell new 5 R. mod. stucco in Southgate, nr. new hi sch. & trans. Price only $4500, $200 dn. See my agt. 432 E. Florence. Huntington Park. DE. 3774.

SPANISH BUNGALOW IN WESTWOOD HILLS
Beautiful 6-room home, highly restricted district, at a very moderate price. Double garage. Well finished inside and out. Call Mr. Bandeler, OXford 1197, Evenings OXford 1366.

WE must spend Xmas in Chicago. No reasonable offer refused. We refused $12,500 cash 2 yrs. ago when new. Our beaut. 6-rm. stucco bung. on hillside level lot. Living rm. 14x28. Real home. Modern. One blk. N. Sunset Blvd. Lett. owner, with GEO. E. SPAIN, 3605 Sunset Blvd. OL. 6715.

$10,500, Larchmont Dist.
This artistic Spanish bungalow, just repossessed, owner lost $2500.
UNUSUAL BARGAIN
Dippell-Wallace-Bermant
241 N. Larchmont. HE. 3329.

CAN YOU VISUALIZE
Wilshire Boulevard 5 years from today? Think of what it looked like 5 years ago. A corner 90x174 at $400 per foot in a district that will warrant the finest type of structure. Less than one-third cash to handle. OX. 1187.

FOR SALE OR EXCHANGE
4 bedroom, two-story stucco, Spanish. Located north of Wilshire, two blocks to University. Will consider lot or good trust deed as part payment. Call Fred H. Haas. OX. 1039, E.M. 317-92 evenings.

TO CLOSE ESTATE
2456 SUNSET BLVD., $12,000. Lot 50x120 to 20-ft. alley with good 8-room house, lot alone worth $15,000. BROKERS PLEASE LIST. C. B. HUTCHINSON, Executor. 2012 Sunset Blvd. DU. 2299.

MUST sell immediately, my modern double bungalow. 434 S. Norton. OWNER. OL. 8307; WA. 5220.

West and Northwest —50-A

Ideal Spanish Home WILSHIRE DISTRICT
You must see this beautiful home before you buy. 7 large rms., 2 tile baths, 2-unit elec. furnace, most attractive lawn & shrubs, 3-car garage. Price reduced to $13,750. Small payment down. You will buy this. Call now. GR. 3651 or evenings. OR. 7557.

INVESTORS LOOK!
OWNER LEAVING; $500 CASH
½ ACRE GROUND
New 5-rm. stucco & gar., tile sink, bath & shower, hdw. firs., lawn, shrubs, fine loc. 15 min. dn. town. Red. from $7500 to $5000 for quick sale. Very easy terms. H. R. MacNair, 3114 Glendale Blvd. OL. 3708, OL. 4033.

COME out to 3650 Glen Feliz Blvd. and see this 6-rm. Spanish stucco on corner, dandy view, 1 blk. to market and car. Owner on lot all day Sunday; week days Ph. OL. 3079.

BEAUTIFUL home in Windsor Square, 336 S. Irving, lowest priced property in this choice district. WH. 7632.

5-R. bung., $7500, terms, 50x170, lot one blk. Pico bus. High ground. Owner. EM. 2968.

511 S. Lucerne. $36,500
9 rms. Lot 70x180. No trade. Own.

132 S. Harvard Blvd., Wilshire-Ambassador dist. A good home, like new. A profitable investmt. OR. 5874.

7 RMS., beautiful Spanish home, small payment down. 1169 S. Masselin av. between Wilshire & Pico.

8 RMS., new, Stanley nr. Pico. $6500, will take lot & small dn. pymt. Owner. 949 N. Serrano. HO. 0497.

$55 DN., 5-rm. mod. stucco. W. side. Only $4700. 6517 S. Broadway.

7-RM. bung., Carthay Center, sacrifice. Barg. Owner. OX. 6234.

HOUSES—For Sale
West and Northwest —50-A

SACRIFICE
Near L. A. High, southwest cor. lot, Country Club & Queen Ann, opposite Fremont Place.
10-rm. stucco, newly decorated, 4 master bedrms., 3 baths. Beautifully shrubbed.
Bank appraisal $25,000. Price $19,000. Mortgage $11,000.
Open 2 to 4 p.m.

HERE IS REAL VALUE
New, English home of 7 rooms with 2 baths, Frigidaire, concrete basement, unit furnace, etc. On Spaulding st., north of Pico, highest ground Wilshire district. You could not duplicate this house at the startling price of $10,500, and can be handled with $1000 cash. This merits quick investigation as it won't last long. Key at 5126 W. Pico, or Phone Mr. Banks. OR. 1191

New 7-Rm. Spanish Stucco Only $6500—On Terms
Spacious rooms. Hand painted walls, complete tiled bath, 2 toilets. Wall type heaters every room. Batchelder tile fireplace, mission tile roof, dbl. gar. Paving fully paid. 5c car. Worth $9000. Key at 5010 W. ADAMS ST.

$11,000 HANCOCK PARK DIST.
TO CLOSE ESTATE
Executors offer this Spanish stucco, 8 exceptionally large rooms at less than inheritance tax appraisal. Not an agent. 326 SO. MANSFIELD. PHONE WH. 4459.

New Bungalow, $15,750
7 large rooms, 2380 sq. feet. If you are looking for a modern bungalow for less than you could build, here it is. Jackson-Baudini-Gray Corp'n. Call Reed or Salyer. WH. 1151. 446 So. La Brea.

THE PERFECT HOME $13,000
BEAUTIFUL ENGLISH TYPE HOME
Seven rooms, two baths in a scenic wonderland, 12 minutes from downtown, $500 cash, balance $100 mo., including all interest. OL. 4410.

CARTHAY CENTER
BIGGEST SNAP IN THIS DIST.
2-STORY, 8 ROOMS, 3 BATHS
ONLY $2000 DN. BAL. $12,900
Brand new, real Span. design, solid tile roof on house & garage, Sanitas thruout. Many wonderful details. Mr. Kernochan. OR. 1121 or AL. 1237

WILSHIRE BUNGALOW
Beautiful new 7-rm., all stucco interior, 3 bedrms., 2 baths, unit heat & Frigidaire. Built for owner who is forced to sell. 6500 W. 5th st. OR. 6542 or 593-438.

New 7-Rm. English Stucco
3 beds, 2 baths, 2 gar., furnace hwd. finish, Sanitas walls, beaut. dec. You want a better home than the average. Here it is. 1073 Hi Point. Sacrifice. Terms. HO. 7642.

A BARGAIN
7-rm., 3-bedr., 2 baths, 119 No. Almont, no. of Burton Way, E. of Doheny, terms arranged. James V. Westervelt, 744 Wilshire Blvd., Bev. Hills. OX. 3004.

6 ROOMS, near Wash. & Vermont. A good one. Lot 50x150. $6500. Terms. $2500 under actual value. Lot alone worth more.
FERNANDEZ LAND CO.
1575 W. WASH. BLVD.

YOUR DREAM HOME
Come and see it today. 127 S. Carson Rd. Bev. Hills. 1 blk. south Wilshire Blvd., near Carthay Center. Spanish garden, patio, col. tile baths, Frigidaire, unit heat. Priced right. $13,975.

WORTH $20,000
Lovely 2-story house, good investment, 2 blks w. of Western. 1135 S. Gramercy Pl., just s. of Washington. $16,500 or will rent for $150 mo. Call RO. 8241.

Near Wilshire & Western
8-rm. house, 3 baths, 4 lge. bedrms. Gas fur. Sale or lease. $3000 to handle. 3944 Ingraham. VE. 4428.

AN IDEAL HOME
Beautiful new 2-story Spanish, 6 rooms, 2 baths. Overlooking Silver Lake in Moreno Highlands. Bargain. Owner. OL. 4101.

ATTRACTIVE HOME
By owner, furn. or unfurn. 7 lge. rms., sun pch., des. loc. B zone, nr. schls. 306 N. Serrano. HO. 4439.

YOUR OWN TERMS
5-rm. home, fine dist., dbl. gar. 5c car. 2218 Cloverdale. WH. 0227.

MOD. 5-rm. bung. with 2 lots. Close in west side dist. Schools, transp., m'kets. $7300. Easy terms. Owner. 980 S. Western. EM. 2451.

$4250—$500 DN., 5 RMS.
New stucco, N. of Adams; bal. $45 mo. inc int. 5075 W. Adams. OR. 0301

$3000 SNAP, house & L., near W. 1st. Also 6-room plastered, good shape, $4250. 25 min. walk to Hill st. No agents. FA. 0488, morn. & eve.

4 ROOMS, H.W. floors. This is worth more money. Come and look it over and I know you will agree with me. I want to sell. 332 N. AVE. 53.

$10,750. NEW ENGLISH HOME
7 lge. rms., 2 bedrms., 2 baths, awnings, shrubs. Reduced $2000. Must be sold. No agts. Own. 6201 W. 1st st.

NON-resident will sac. 5-r. stuc., close in, 1 blk. 5c car. $5500, $500 dn., bal. $50 mo. Pays all. No assmts. All paid. Key 4625 W. Washington.

$5950—Sac., near Ang. Temple. 6-rm. bung. Level lot, big cement cellar. Only $1000 dn. 2268 SUNSET. DU. 7127. DR. 2295.

$350 DOWN. PRICE $6000.
All bal. $40 per mo. 5-room & sleeping porch, one block to Adams car. 4540 W. ADAMS. EM. 3665.

2 HOUSES on 1 lot. Atwater ave., incumbrance $3000. Real sacrifice to get cash for equity. Owner. 1719 Frost st., San Diego.

VETERANS ATTENTION
Wond. completed home, $5000. The Heyler Co., Realtors, 10630 W. Pico.

WONDERFUL 6-rm. home, close to car, schools, stores, large lot, real fireplace. 4820 W. Adams. EM. 7909.

ALMOST new 5-rm. bung., dbl. gar. Lawn, impvts. in. 5c car. W. Adams EZ tms. 2218 Cloverdale. WH. 0227

HOUSE, gar., large lot, concrete st. $2500. Terms. DR. 2707. 2917 Denby

REAL HOME, 5 rooms & breakfast room, everything mod. Dble. gar. Nearly completed. 2914 Rimpau Blv.

883 5th ave., 7-rm. bungalow. Lot 50x135, only $9950. Conner. HE. 2117.

SOMETHING different, lovely HOPI INDIAN home, 200 ft. so. of Wilshire Blvd. 126 So. Willaman Dr.

7-RM. mod. bung. Large living rm. near best schools. Must sacrifice. Terms. 600 Orlando. WH. 7074.

5-RM. house, garage, close in, lot 50x140. Rented at $25 month. $2850, terms. Owner. 729 Ottawa.

SACRIFICE $7200
6-rm., 2 bedrms. Nr. Western and Beverly. Phone OL. 4635.

LGE. dbl. cor., suit D. imp., 9 r. stucco, make offer, sale or exch. Want impd. country to $20,000. OR. 5711.

4-ROOM bungalow, 1430 Cerro Gordo. 2 level view lots ea. 50x140. $2850.

LEAVING, sac. 7-rm. stucco, Wilshire, Fairfax nr. 3. Owner. OR. 4965

BRAND new English stucco, 5 rms., dbl. gar. $250 down. OL. 6303.

South and Southwest —50-B

BETTER THAN IT SOUNDS
Beaut. 6-rm. house, 3 bdrms., tile bath & sink, close to Western & Santa Barbara. $5950, $750 cash. 4106 S. Western ave. VE. 1113.

5-RM. mod. home, firepl., auto heater, tile bath & sink. Dbl. gar., solid side drive, sewer pd. $4800, small cash dn., bal. like rent. 2 blks. from 7705 S. WESTERN. TH. 9717.

BUNGALOW BARGAIN
BY OWNER. 7-RM. WELL BUILT for home, 1824 W. 41ST PLACE.

TO avoid foreclosure will accept $250 equity in mod. 4-rm. bung. S.W., vic. 54th & S. Grand. Quick action necessary. Winkler. 1100 E. Slauson

7-RM. NEW STUCCO, $8950
Bldr. lost this 3 bdrms., front bk. rm. sep. shower, real firepl. Who's first? 4018 S. Vermont. TH. 3451.

BEAUTIFUL 5-rm. stucco, adjoins View Park, $1800 cash takes equity of $4500, consider trade for smaller place. 5319 Hillcrest Drive. UN. 7114

NO OTHER LIKE THIS
$500 dn. for 4 rm. furn., piano & everything, 50x135 ft. lot just off Vermont. 7934 S. Vermont.

$100 CASH, $35 mo. 5 rooms, new stucco and garage $3590. Cochrane Bros., Realtors, 7110 S. Vermont av.

SEE THIS BEFORE YOU BUY
5 rms., new, 3 bedrooms. Dalton av. $5950. Best buy in S.W. TH. 4404

FLORENCE ave. 100 ft. 5-rm. mod. 40-ft. lot, $4500, $1500 dn. Nr. Vermont. 7300 S. Vermont. TH. 8351.

$1500 EQUITY, $800, 5-rm. mod. bung., near M car. Easy pay. 338 W. 109th st.

5 Large rms. & gar. W. 78, nr. Vermt. nr. schl. & car. $4650, $715 dn. 7800 S. Vermont ave. TH. 3379.

5 LARGE rms. stuc., new, lots cupbds. Nk., dress. rm., gar. Lawn, shrubbery. Owner will sac. 6742 3D AVE.

BARG., $500 cash, new 5-rm. mod. stucco, cor. lot. 653 E. 54th st.

6-RM. stucco W. 65th st., only $5500, $350 cash. One snap. AX. 8805.

$4750, S. Hoover, nr. Pk. & U.S.C. 5 lg. rms. $750 dn. 1221 W. Vernon

5 RMS., new. $4850. $500 dn. 3 bedrms. dbl. gar. large lot. TH. 4404.

$500 CASH, 5 rms. modern, corner lot, garage. $5000. GR. 7537.

$5800, $850 cash, 5-rm. mod. & 3-rm. one lot, nr. Bdwy. 142 W. Florence

$2400—4-rm. mod. on car line. $100 dn. $20 mo. Dearing. WE. 2227.

$3960, 5-rm. house, make offer. Must sell. 1709 W. 71st st. YO. 4154.

HOUSES—For Sale
South and Southwest —50-B

7 RMS., $200 DOWN
New stucco, 3 lg. bedrms., large living rm. trimmed genuine mahogany. Fine real fireplace. Beautiful bath with tile floor and tile walls. Lawn, shrubs & sprinkler system. Most complete and best buy we ever saw. ½ blk. to car, 4 blks. to high & grade school. 10220 S. Vermont.

Slashed to the Core
Several 5-room modern stuccos in S.W. district, L.A., taken on foreclosure. $500 down, balance $50 monthly. A. H. Smith, 238 10th st., Santa Monica. Ph. 25897.

COMPLETELY MODERN BRAND NEW 7-ROOM STUCCO
Corner lot, double garage, for only $7900. Small down payment or your lot or equity, balance monthly. Owner. 5601 WEST BLVD. VErmont 0141 or TRinity 0121.

VETERANS, NOTICE—
Will build anything anywhere. VETS HOMES MY SPECIALTY
See model at 2139 W. 78th st.
A. G. BUFFUM BUILDER
1999 W. 79TH ST. TH. 5144.

$30 MO., $3500 total, 5-r. mod. bung. Paved st. No assmts. Gd. car as 1st payt. Owner. 9018 S. Budlong.

FREE—GOOD 5-rm. house with purchase of 54-ft. cor. near Vermont. $4500. Tms. Owner. 6201 S. Budlong

BEAUTIFUL stucco, 8 rms., tile bath, paved st., 3906 2nd ave. $6750, only $1000 cash. VE. 6833.

FINE 6-rm. house, 3 rm. house in rear. Double garage, 50-ft. lot, $7000, terms. TH. 4687.

$4950—Owner's 5-rm. stucco, gar., paved st. Real buy. Do not pass this up. 6573 4th ave. HU. 3724.

LOOK at 2037 W. 75th. 5-R. Eng. stuc., $5950, $700 dn. EM. 5678.

MOD. lg. 5-rm. stucco. See owner for big barg. 6421 Haas ave. VE. 1483.

BY owner, $7700, dbl. bung., furnished. 4715 3rd Av. at 48th St.

East and Southeast —50-C

BARGAIN, 6-rm. mod. stucco bung. Tile bath, breakfast nook, 2 bedrms. Gar. & walnut trees. Terms. 122 Hill, Walnut Park. DE. 1955.

COLORED—Mod. 5-R. bung., E. 39 st. $500. No mtgs. EZ terms. Key. 1361 E. 43RD. AX. 3788. HU. 3701-J.

4-RM. cottage & gar. Real snap. 4117 WOODLAWN AVE. Ph. UN. 1786.

$2500. CASH $50, new 5-rm. Goodyear tract. Inq. 1932 E. 45TH ST.

LOOK! $100 dn. on cute new 4-rm. bung. on bus. lot. at 230 E. 96 st.

COLORED 5-R. house, $2250, Nr. Central. Call 4609 Central. HU. 1302.

North and Northeast —50-D

4-RM. house, 1 blk. 5c car. $2500, worth $4000, $1000 handles. Must sell. 4935 York Blvd. GA. 9591.

HOLLYWOOD—For Sale, Exchange, Etc.

Hollywood Bargains
Close in hillside 9 rms., new. A marvel of good taste, $17,500. Liberal terms.

North of Hollywood Blvd., west of La Brea. 10-rm., in finest district. $27,500. Terms.

8-rm. Spanish, 2 baths. Unit gas furnace. 2-car garage. A fine house in a district of fine houses. West of La Brea near Hollywood Blvd. $32,000.

Kirby of Hollywood,
6636 Hollywood Blvd. GRanite 2278.

BUILDERS
We have reserved five lots for a responsible builder and will deliver on interesting terms, insuring good profit on completed houses. Location is ideal, well developed and few minutes from Hollywood. Call HE. 2101. Mr. Eusene.

Duplex and Bungalow
One block from Franklin ave., Hollywood. Beautiful location among the big trees. Duplex has 6 rooms, 2 baths each. Bung. has 3 large rms. and bath, 2 garages. A home and income of $225 a month. Want home worth $12,500 for part. This is a bargain and a beautiful property. See Mr. Merritt with ELI W. GREGG CO., 247 No. Brand, Glendale. Ph. Glen. 5083.

GORGEOUS HOME
Hollyridge Dr., just off Beachwood, lge. living-rooms, beaut. bedrooms, ball-room, billiard rms., 2 baths, extra toilet, gorgeous view, large level lot, facing 2 streets. Large enough for another home. Price $26,500, furnished, $29,000; consider vacant prop. in exch. Mr. Phillips. OX. 6111. Suns. & eves., OX. 5455.

CREDITORS' SALE
New 2-story Spanish home, 3 bdrms., 2 baths, located 517 N. Orlando, W. Hollywood. 60 ft. lot, high class district near schools, stores, car lines, paved street. Must be sold at once for only $14,500. Terms. Look this over. 7960 Santa Monica Blvd. GR. 0853.

BUILDERS—INVESTORS
Apt. site, cor. 65x150. House rented, $100 per month. This corner in finest apt. district of Hollywood. Priced way under market to settle estate. Rare bargain at $14,000. GR. 0853; eve. GL. 7041. 7960 Santa Monica.

HOMESEEKERS ATTENTION
Attractive large 4-rm. dbl. bung., ea. bed. tile bath, sink & firepl. Ideal home in one side, the other for income. Beautiful loc. Conv. to bus, cars and stores, etc. Dbl. gar. $4000 cash handles if sold at once by owner. HE. 0327.

SACRIFICING
my $40,000 home in the best part of Hollywood. Modern, new, 4 bedrms., 3 baths, card and billiard rm. Wonderful view. Full price $25,000. $17,500 mtg. $7500 cash. No commission paid. GLadstone 8404.

BEAUTIFUL HILLSIDE HOME
IN HOLLYWOODLAND
Marvelous view, 7 rms., 3 bedrms., 2 baths, double gar., reasonable pr. Favorable terms. 2910 Durand Dr. Tel. GL. 9947.

HOLLYWOOD BARGAIN
Vinecrest lot on El Contento Dr. Beautiful view; gentle slope. Big sacrifice. Must sell at half value to close personal interest. Ph. HEFNER, ANgelus 4378.

60-FT. INCOME CORNER, $4400
In Hollywood's choicest residential dist. Best of improv. in and all paid and only 1 blk. from car & 5 bus lines. Remember the early bird. GR. 8551.

LOS FELIZ HOME
14 rms., 4 master bedrms., new. Shown by appt. $5000 cash, easy terms. Consider part trade. AL. 2538. Owner & builder.

$7500—TERMS
New 7-rm. stucco bungalow, between Melrose & Beverly. 414 Westbourne Dr. All imp. in. Near stores and schools. Ph. owner, DR. 1200.

STRICTLY high class 7-rm. home, 1 blk. from Los Feliz Blvd. Hand decorated interior, tile bath & kitchen, refrig., unit heat, full basemt., dbl. gar., etc. Only $15,000, terms. Phone HE. 3949.

ATTRACTIVE 6-rm. bung. with large sun porch, newly painted outside & inside, large fruit, flower yard, 5 mi. from Hollywood. 2 blks. No. Sunset Blvd. 1643 Micheltorena. VA. 2826.

FORCED TO SELL
$8500, 5 rms., brand new house and furniture, $2000 down. 7501 MELROSE AVE. GR. 5016.

$6975 BARGAIN
6-rm. stucco, dbl. gar. Lge. lot. N. of Melrose, E. of Fairfax. Owner. GR. 9794.

12-Rm. Dbl. Bung. $11,000
Must sell. Will take $2500 under market. Only $2000 cash. OR. 7502.

BEAUTIFUL Spanish stucco, 7 rooms, 3 bedrooms, 2 baths. Consider some trade. 113 N. LA JOLLA AVE. Owner, tel. OR. 3731.

FOR SALE, good lot 50x150, adjoining 1746 Courtney ave. just north of Hollywood Boulevard in Central Hollywood. Call owner, HE. 4141.

BARGAIN, 5-room 2-story house, $10,500, terms. Discount for cash. Adjoining lots $7000. W. Hollywood. Owner. OX. 7473. Box 24. Bev.

BY owner—Lot nr. Sta. Monica & Western for hotel, court, or apt. site, 100x150 ft. 737 S. Berendo.

FOR SALE—842 N. Sycamore. 7-rm. Spanish, lot 50x150. B zone. Chance for income. Sell cheap. WH. 4127.

$1000 CASH, price $12,000, new 12-rm. stucco, dbl., lot 50x154, nr. Fairfax and Melrose. GR. 4472.

ENGLISH stucco, just completed, N. of Los Feliz, 8 rms., big lot, only $3000 down. OL. 3121.

ATTRACTIVE bung. Dble. gar. In new dist. Beautiful yard & shrubbery. Delightful for children. Ph. HE. 8381

$4900, $500 CASH. NICE 4-RM. BUNGALOW. Lot 40x120; sewer, lights, paving in & paid. 5600 Melrose.

$4000—Hollywood, S.E. corner Kilkea and Rosewood, 46x125. Less for cash. J. H. Cleaver, Olive View, Cal.

FOR EXCHANGE—4 single apt. bldg. near Western & Melrose. Want bung. or lot. Call HO. 6211 bef. 10 a.m.

JUST completed 8-rm. Span. original design, $24,000. Los Feliz dist. 2025 N. ALEXANDRIA. GL. 6648.

LARGE apt. site near Hollywood Blvd. & Vine. Real activity. HO. 1295

7-RM. stucco, 3 bdrms., gable roof; slp. pch., dbl. gar. $6900. OX. 8470.

NEW 5-rm. stucco. Pico & Pruess Rd. dist. $3500. Terms. GL. 8703.

$100 DOWN, bal. easy, view lot, heart of Holly. Owner. GR. 4548.

NEW attr. 4 and 7-rm. homes, owner. 2239 Canyon Dr. HO. 5884.

NEW stucco, 7-rm. house, 3 bdrms., 2 baths, unit heat. 911 N. Laurel.

$1000 DN. 5-r. bung. Consider trade. 531 N. Hobart. Owner. 595977.

BEVERLY HILLS—For Sale, Exchange, Etc.

18-ROOM ENGLISH MANSION
1012 ROXBURY DRIVE
Finest location in Beverly Hills with a frontage of 175 feet.

Beautifully paneled hall with organ loft	18x26
Oak paneled dining room	21x24
Paneled library	21x22
Drawing room	23x37
Breakfast room	16x16
Billiard room	20x23
Amusement room	22x28

Projecting room adjoining.
Five master bedrooms, four baths.
Maid's rooms and bath.
Chauffeur's room and bath
Upstairs sun porch 16x16.
Awning deck 24x38.
SEE THIS PROPERTY
BUILT BY OWNER
$135,000
Call OXford 4439.
Or see hostess from 1 to 5.

Actually Below Cost
Price $60,000, worth $75,000, north of Sunset. Spanish, 100 ft. cor., 4 bedrooms, 3 baths up, 2 maid's rooms and bath down; tile floor in living-rm. and hall, library, unit heat, elect. refrig., real basement, large porch, and massive patio; must be seen to be appreciated. Call Mr. Phillips, OX. 6111. Suns. & eves., OX. 5455.

¾-ACRE ESTATE
In Beverly, beautiful Mexican home, 3 bedrooms, 2 baths, large patio, fountain in living room, large pond; gorgeous fireplace, many excellent features and lawn landscaped to perfection. Can you imagine all this for $25,000? Furnished. The furniture hand-made to match the home. If interested call MR. PHILLIPS, OX. 6111 for appointment.

A REAL BARGAIN
Have 60-foot close to new Beverly Hills High School. Price $4840. $1215 cash.
Balance easy terms.
WALTER G. McCARTY CORP.
Wilshire at Speedway. OX. 6147.

FOR RENT
Upper and lower flats, 6 rooms, 3 bedrooms, 2 baths, most attractive in Beverly Hills. Rent $75 month. ½ block south of Wilshire Blvd.
WALTER G. McCARTY CORP.
1424 Wilshire Blvd.
Beverly Hills. OX. 6147.

BEAUTIFUL new 2-story Spanish home near Beverly Hills. $3000 underpriced at $14,000. 3 bedrms., two tile baths, wonderful large dining rm. 2-car garage. Enclosed patio. OX. 2335 or OX. 1738 for appointment.

BRAND NEW BARGAIN
Beautiful 2-sty. Spanish, 4 bedrms., 3 baths, only $19,500. Good location. Owner. L. S. LEE. Office, 1927 Santa Monica Blvd., Beverly Hills. OX. 4914.

ACRE ESTATE
Must be sold at once at a sacrifice. $18,500, worth $25,000, 2 blks. N. of Beverly Blvd. bet. the 2 universities. Prominent knoll, no grades to climb. Must be seen. OWNER. OX. 7841.

HOME OF QUALITY
401 N. BEDFORD DRIVE
Beautiful new 9 large rooms, 3 baths, corner lot, below cost. OWNER. phone OXford 2326.

14-Rm. 2-Sty. Duplex
Near intersection of Wilshire and Beverly Dr. Owner must sell. Will sacrifice. $11,000 equity for $7500 cash. Call Mr. Howe. OX. 6111.

$900 BELOW VALUE
Must have money & will sac. my res. lot, 2 blks. so. of Wilshire, on Oakhurst Dr. Call OX. 6168.

CLEAR, restricted residence lot, 50x135, $5500, 1 blk. N. of Wilshire on Doheny Dr. Will accept 1st mtg. or 1st T.D. OR. 3949.

5-RM., large light rooms & closet, ext. toilet, gar. Mod. stucco, nr. schools, cars, bus, shops. P. O. Red. $81 to $50. 419-B N. Bedford. OX. 4777.

BUY FROM OWNER
12-R. dup. Priced right. OX. 2783.

NEW 6-rm. Spanish, 2 baths, breakfast room & patio, unit heat. Price $9500. OX. 4417. Eves. WH. 5160.

ONLY $650 down, ideal new 6-rm. stucco bungalow, close to Beverly Hills. Total price $6500. OX. 4417.

BARGAIN in foreclosure, snappy five-room Spanish home, practically new. 226 No. Weatherly Drive.

BEST BEVERLY HILLS BUYS
GEO. E. READ, INC.
Phone OXford 6177

OWNER'S SACRIFICE, 7-r. stucco. 252 S. Swall Dr. OX. 6851.

INCOME lot on Rexford Dr., just off Wilshire. $3900, trms. Own. 599132

FOR sale at a bargain, lot 176x258 in Bel-Air. Call EO. 1995 Monday.

7-RM. Eng. bung. 209 N. Palm. Sacrifice. OWNER. FI. 4371.

16-R. house, Beverly Hills dist. $24,000, by owner. OX. 8311 for appmt.

7 RMS., 3 bedrms., tile bath. 203 S. Le Doux. By owner. OR. 5902.

GLENDALE—For Sale, Exchange, Etc.

Spacious High-class Home! ONLY $1000 CASH
2 Tile Baths, Frigidaire Unit Heating System
NEW 7-RM. STUCCO HOME—Ideally placed on high ground in an exclusive and beautiful district, near Mountain street. Unexcelled view of the mountains. The spacious interior is ultra-modern in every detail. Extremely large living and dining rooms, real mahogany finish, walls hand decorated on Sanitas and blank-stock. 3 exquisitely finished master bedrms. 5 extra big closets. Convenient kitchen has all built-ins including Frigidaire system. Two complete tile baths, done in lovely shades of tile. Both tiled four feet high and six feet over separate showers. The entire house heated by electrically controlled unit heating system. This wonderfully located home was built for a home by carefully supervised day labor. For quality, beauty, and value, it can not be duplicated. A real buy—considerably underpriced at $9750. $1000 cash and balance less than rent. Property located at 1219 Everett.

7-RM. ENG. STUCCO $7500—$1000 Cash
Beautiful home of 7 spacious exquisitely decorated rooms, offers more real home for the money than anything to be had in Glendale. Genuine mahogany woodwork, electric control furnace heat, large colored tile bath and shower, extra closets, a kitchen to delight any lady. Delightfully situated on high ground among other fine homes. Paving and sewer in and paid for. ½ block from transportation. Better look this one over at once. $7500 and $1000 handles.
Open Sunday.
The Akers Realty Co.
141 South Brand. Glendale 3367.

TWO TILE BATHS Electric Refrigeration $7800—$1000 CASH
Seven beautiful rooms, studio window, fireplace, real mahogany woodwork, walls hand-decorated in oil, 3 large bedrooms, unusually attractive breakfast room, full unit heat, large patios front and rear. On high ground, concrete streets, ornamental lights, near car and school.
Glendale Realty Co.
131½ S. BRAND. Glendale 44.

INDUSTRIAL LOTS
And acreage with S.P. and U.P. trackage, close in, suitable for large or small manufacturing. Vacant or we will build to suit.
INDUSTRIAL EXPERT
L. H. Wilson, Realtor
1530 S. San Fernando Rd., Glendale Glen. 1551. CApitol 1714.

2 BATHS, UNIT HEAT
Ideal location, 7 large rooms, 3 bedrms., 2 patios, tile roof, elec. refrigeration. Price $7850, $1250 down.
EARL SHOOK, REALTOR.
131 NORTH BRAND. Glen. 2590.

JACKSON APTS.
115 N. Jackson St., Glendale. Dining rm., large living & bedrms. and lge. closets, with wonderful furnishings feature this new apt. Singles and doubles, $60 and up.

SNAP THIS UP
Most attractive Spanish stucco home, Northeast Glendale. Sold new 4 yrs. ago for $9500. Must be sold quick. $6500 takes it direct from owner. 716 N. Howard St., Glendale 3389W.

Homes Buyers Attention
Modern, 2 bedrm. cottage at 2219 Perlita. Small paymt. down. Harrison & Lee, owners. Glen. 3944.

H. L. MILLER CO.
Real Estate, Insurance, Loans.
912 E. Broadway. Glendale.

BURBANK—For Sale, Exchange, Etc.
FOR sale, 2 good business corners, 1 good residence corner. OWNER, 144 W. San Fernando Blvd., Burbank. Ph. Burbank 208.

FOR good buys write Frank M. Wellington, Realtor, 1914 S. Olive, Burbank, or telephone Burbank 408.

SACRIFICE, modern 5-room house & gar. Open Sun. 901 San Jose, Burbank.

BUSINESS lot, San Fernando Rd., West Burbank. Will trade. OX. 8443.

PASADENA—For Sale, Exchange, Etc.
SALES and rentals. HOGAN CO., 379 E. Colorado. Est. 18 yrs. New Spanish home, ready to occupy, 4 bedrooms, 2 baths. Lot 100x225, $15,500. Terms. Pasadena. Ter. 2151.

FOR rent, four-room bungalows, $40, all furnished. 990 S. Marengo, Pasadena.

ALHAMBRA—For Sale, Exchange, Etc.
LISTEN—A beautiful 2-story Spanish type home on a large homesite beautifully landscaped, fenced, wonderful mountain view, price $5000 under value. This is no catch ad, the greatest value in San Marino. Shown by appointment only. Large 5-room home, 2 bedrooms and sleeping porch, east front, 1 block from Main, 2 blocks of school, stores, 1 block of car line, 2-car garage, sold 18 months ago at $6750. Total price $5250, terms.
BENSTEAD-BELK CO.
30 N. Garfield. Alhambra 1986.

MUST BE SOLD
Corner lot home, 5-rm. stucco 1½ yrs. old. All H.W. floors, tile bath, fireplace; near car line & school. Reduced to $4500. Terms. New 7-rm. stucco. All H.W. floors, 2 tile baths, break. rm., basement, furnace, fireplace, 60-ft. lot. East front. Mountain view. This must be sold. Reduced to $7950.
BALDWIN REALTY CO., INC.
110 West Main st. Phone 68.

TWO NICE HOMES
with income. Close in, one in Alhambra, one in South Gate. Will take small home on beach or Alhambra for either. See KINGSOLVER, with J. L. Mills, 23 No. Garfield, Alhambra.

EXCHANGE FOR L. A.
$20,000, corner 100x180 ft., beautiful 10-rm. home, will take L. A. income up to $30,000. Business property preferred. FORBES CO., 6 North Garfield.

5-RM. bungalow & dbl. garage on 50-ft. lot. Also 5-rm. house & garage on 100-ft. lot. OWNER, ph. Alhambra 1697-W.

TWO houses, lot 50x200, close in, $4800. R. H. FRENCH, 131 E. Main St.

SOUTH PASADENA—For Sale, Exchange, Etc.
$4500—5-R. bung., 1042 Arroyo Dr. Worth $5500. Easy tms. EL. 1576.

HIGHLAND PARK—For Sale, Exchange, Etc.
OWNER'S SACRIFICE
5 rms., modern, level lot, concrete street & sewer paid, $3500, bargain. 4935 YORK BLVD. GA. 9591.

$200 DOWN, $20 per mo. Price $2000. 7½-R. house, good lot. GA. 5696.

5 RMS., gar., 1 blk. car. $3000, $1000 cash. HOWE. GA. 6942.

HUNTINGTON PARK—For Sale, Exchange, Etc.
A REAL bargain for quick sale, property with a wonderful future. 4-rm. cottage, lot 50x200, fenced, fruit trees, poultry pen. Ph. DE. 4768.

INGLEWOOD—For Sale, Exchange, Etc.
$1300 EQUITY on house in Ing. Will sell for $500 cash. 1402 Pueblo ave., Los Angeles.

SANTA MONICA—For Sale, Exchange, Etc.
NEW 6-rm. house. Make easy terms. Trade for lot or closed car. 1449 Princeton st. Ph. week days, 25687.

BEST Sta. Monica buys & exchanges. A. Stanley White, Wilshire at 5th.

CITY LOTS AND LANDS—For Sale —53

ATTENTION BUILDERS
Have 2 50-ft. res. lots in Beverly Hills nr. Wilshire Blvd. Price below market. Will consider 1st or good 2nd paper in exchange. Phone after Sunday. OX. 4310.

Unusual Pick Up
Double front lot, twelve minutes from downtown. Paved streets, gas, lights, sewers, etc. in and paid for. $300 cash, balance three years. Call OL. 4709.

LA BREA DOUBLE CORNER
Intersection of and frontage on 2 major traffic plan blvds. A large business corner with an assured future. Price only $35,000. Terms. Owners forced to sell. Phone Mr. Lawson, OR. 1271.

WILSHIRE BLVD. LOT $3000
and $75 per month. Located near University of California at Los Angeles. $20,000 total price. Ellis. GLadstone 5151 or evenings OX. 1261.

OPPORTUNITY OF A LIFETIME
Large restricted residential lot. All improvements in and paid. Wonderful view, north of 120-ft. Los Feliz Boulevard. OL. 6304.

$2500
Wonderful view lot, 12 min. from 7th & Broadway. Concrete streets, ornamental lights, sewers paid for. $350 cash, bal. 3 years. OL. 1613.

WASHINGTON Blvd. corner east of Vermont, 100 ft. frontage, $400 per foot, $200 under value. Will go quick at this price.
FERNANDEZ LAND CO.
1575 W. WASHINGTON BLVD.

HIGH WEST ADAMS Corner Lot, 11th ave. & 23 st. Fine neighbors. Convenient cars, stores & schools. Lawn & shrubbery in—fruit trees. See Owner, 2308 11th avenue.

SEVERAL choice corners and boulevard frontage on main San Diego highway; very close to L. A. Exceptional easy terms. Address G. box 429, Times Branch.

BUILDERS ATTENTION
Lot. Trust deed basis, Carthay Center, for duplex or 4-flat.
ELLIOT AND BASKETTE
6161 W. PICO OR. 1158

ADJOINING HANCOCK PARK
Beautiful high east front lot on Martel ave., so. of Beverly Blvd. Price $4500. Quick action necessary. WH. 4613.

LARGE boulevard corner fronts two 100-ft. major highways, 10½ miles to 7th & Broadway; heavy traffic. Easy terms; will assist finance of building. Address G. box 440. Times Branch.

ONLY one, 59 ft. front, level view lot, 25 minutes to town by yellow car. Improvements in and paid. Sacrifice $1300 cash. GA. 5757.

APARTMENT OR FLAT CORNER
Large zone B lot, handy to Hoover St. car. Value $9000. Submit exchange to $6000. WH. 4613.

PRIVATE party will sacrifice 2 lots on Manchester at Western, for price paid for both in 1921, $3750. Ph. Mr. Watson, AT. 7334.

For Quick Sale, $3975
Res. lot near ... & La Brea. Pimberton, 138 S. La Brea. OR. 8501

WEST Hollywood, north of Beverly Bld. on King's Rd. 45x130. Restricted, $1600 cash, bal. T.D. CA. 5579.

OWNER forced to sell, 70x135, Franklin ave., unrestricted. Price $7850. Phone OL. 6112.

APT. SITE, $7350
In Hancock Park, nr. Wilshire. Carlisle & Cordner. 5300 Wilshire.

LARGE lot, 55x160, on Shenandoah st. between Pico and Guthrie, cheap. $1500. AN. 2862.

B zone court site, 50x160, paved blvd., only $2650, worth $5000, nonres. must sell. 2200 W. Santa Barbara.

AMBASSADOR APT. SITE, $10,750. Nr. Western & 10th. 60 ft. $6900. Crenshaw apt. site $9000. WH. 5394

FORCED to sacrifice my WESTWOOD lot, north of Wilshire. Small down payment. Ph. GL. 4340.

B ZONE BUILDERS BARGAIN LOT CHEAP FOR CASH. See F. Downie. HOLLENBECK CO., 740 So. Spring.

$3900—$3900—$3900
N.E. cor. Hauser Blvd. & Edgewood. Compare value yourself. DR. 0293.

BANKRUPT sale, 10 wonderful view lots in Hollywood Park. $750 ea. SCHIEK, Trustee, 1015 Haas Bldg.

4 CL. res. lots. Want income property or bus. lot. 9521 FIGUEROA.

LOT on Sierra Bonita, bet. Wilshire & Country Club. Call owner, OX. 4669

LOT 75x197, facing 2 streets, 15 min. downtown. $1200. Owner. GA. 7236.

BUILDERS, flat lot at Fairfax-Bev. $3400, $900 under mkt. OR. 9909.

APT. site, 65x130, Bet. University & Figueroa, 703 W. 35 PL. HU. 1969-J

50-FT. lot, suitable for income, location good. $2100, terms. TH. 4687

HILLSIDE apartment site, semi corner, close in. RO. 7068.

$1600, LOT 40x120, paved st. Must sell. 3841 San Pedro st. HU. 2724.

MUST sell 2 fine lge. apt. sites in Westlake & Wilshire. DU. 1328.

LOT, faces 2 sts., imp. paid, 2 blks. Total $450. 5124 York. GA. 6168

MUST sac., $3000 handles McCadden-Wilsh. lot. GR. 0711 or WA. 9476.

DESIRABLE residence lot, reas. tms. GL. 6931.

OWNER says sell their $2500 lot for $1550 cash. A steal. GR. 8204.

1ST lot E. of Vermont N. frt., 107 st. $1600. 832 W. 100 st. YO. 7142.

40x126 RES. lot, all imp. in, clear, cheap for quick sale. AX. 5542.

EQUITIES, three lots, splendid loc. Sac. Address A. box 239 Times Office.

50-FT. incm. lot near here, $2600. Snap. 7226 BEV. BLVD.

APARTMENT lot on Silver Lake Bl. Sacrifice at $4250. Owner. TH. 8305

PICK up on Marne ave., near Pico. $2850 cash. Inq. 5082 W. Pico.

CORNER on Manchester, $95 front ft. Cash. Phone TH. 6036.

WANT to sell $1500 equity for $800 L.A. lot. Call 1527 E. 96th st., L.A.

BUILDERS, I have lots on T.D. basis for apt.-hotel or residence. 557396.

CITY LOTS AND LANDS—For Sale —53

WHOLESALE PRICES
FINEST ACREAGE IN SAN FERNANDO VALLEY
1 TO 1000 ACRES
Harold G. Ferguson Corp.
19098 Ventura Boulevard

AUCTION
2 P.M., WEDNESDAY, NOV. 30TH.
Splendid Apt. Site
"B" Zone Corner 92x128
S.W. Cor. 11TH & HARVARD BLV.
This is an ideal location, high and sightly, surrounded by high-class apartment houses, at the hub of four busy boulevards, Vermont, Western ave., 10th and Pico. Satisfactory terms.
BUY AT AUCTION SACRIFICE
W. DWIGHT HAMMOND
AUCTIONEER. HOlly. 5718.

FLOSECLOSING
To avoid this procedure, we are offering in the WILSHIRE-FAIRFAX TRACT your choice of four lots, one or all, that are RED HOT STEALS. You don't know values if you pass these up.
Orange st., restd. for flats...$4500
Fifth st., cor., restd. for apt. $3675
Fourth st., restd. for duplex. $3000
Blackburn, restd. for flats....$2800
Call CLARENCE V. KNOTH, with Hugh Evans & Co., OR. 1121. Wilshire Blvd. at Fairfax ave.

North of Los Feliz Blvd.
Bet. Vermont & Western aves.
This ideal location for the home lover. High elevation, dry climate. Free from fog. Beautiful surroundings. A few improved residences at very attractive prices and also a limited number of home sites to build on. Every high class improvement installed. Call and let us show you. Original subdivider.
WM. MEAD, OFFICE
LOS FELIZ BLVD. VERMONT AV. OL. 1606 & 6716

Hancock Park Corner
$21,000.
N.E. COR. 1ST & JUNE.
95x197.
ORIGINAL COST $24,900.
Call E. Robb. DU. 3000.

MUST BE SOLD
AGTS., BLDERS., SPECULATORS. 12-APT. FLAT & DUPLEX LOTS. JUST OFF WILSHIRE BLVD. Los Angeles' greatest sacrifice! Foreclosure and trustee sales lots backing on Wilshire. Cors. $2600 to $9000. TERMS
Don't fail to investigate.
JAMES J. DONAHUE,
Wilshire corner Western. DR. 4951.

LOS FELIZ HILLS
Await you for your future home. Wonderful view. All high class improvements. 120-foot boulevard. Free of assessments. Griffith Park adjoining. A few lots at original prices can still be obtained by subdivider. WM. MEAD, Office.
Los Feliz Blvd. & Vermont ave. OL. 1606 & 6716

A Real Opportunity
FOR INVESTORS WITH VISION
Business lot, fifteen minutes from 7th and Broadway in the heart of $2,000,000 development on main paved boulevard. Everything in and paid for. Only $375 down. Balance three years. OL. 1613.

LISTEN!
DO YOU WANT A LOT IN
VIEW PARK
Choice of 13 lots on Vernon Pl. & Angeles Vista Blvd. nr. Victoria av. Call W. A. RUPRIGHT, Alhambra 4973.

BUILDERS
TRUST DEED LOTS
New plan. We get finance. Bargain prices. Come in. No phone inform.
PASHLEY INV. CO.
1118 S. MAIN. WE. 9463.

BY owner, 40-ft. lot in Hancock Pk. S.W. cor. Sierra Bonita & Rosewood. $5000. Ph. Black 737, Monrovia, Cal., or address J. box 471, Times Branch.

THE BOSS SAYS SELL
Those last few lots near the studios at half price, but it's so close to Xmas I think I'll give them away. Address T. box 40, Times Office.

RES. lot 40x135 lush ground 1 bl. to school, stores & trans. Nr. new H. S. Price $1250 nr. cash. ...
WESTERN AVE.

BEAUTIFUL residence, corner North or Hollywood Boulevard. Best improvements. Total price $9000. Easy terms. Mr. Foote, OXford 2913.

Poinsettia Ave.
50x160 at cost for quick sale. WH. 4613.

VENICE BLVD.
N.E. cor. Berendo. Business or factory site. Must sacrifice. DR. 4951.

CHEAPEST lot in Hollywoodland 90 ft. frontage. $2700. OX. 6401. Mr. Heights.

WIDOW will sacrifice $10,000 view lot for cash. 250-foot frontage, level street. Los Feliz Heights. VE. 2526

LOT 55x100, near Valley Blvd., a fast growing section. A real buy. Good terms. Owner. OL. 2394.

McCADDEN, south of Melrose, fine E. front, $5850; cheapest on st. Unusual terms. OWNER. 592313.

INCOME LOT ON ORANGE DR. So. of Clinton. Small cash paymt. Owner. RO. 2167.

PICO nr. 3rd ave. 50x130. Consider good home to $25,000 as part payment. Owner. RO. 2167.

WHITTIER BLVD. lots, also residence lots; bargain. Call 5529 Whittier Blvd.

100x120 ft., close to 3rd and Lucas. $11,500. J. W. Atkinson. 839 N. Bunker Hill ave. MU. 1090.

2 improved residence lots 50x136. E. Greenleaf, Cahuenga Pk. $2650 cash. OWNER. HE. 9976 eves.

NORMANDIE BETWEEN 7TH & 8TH 60x120. PRICE $28,500. TERMS. CALL MR. LAWSON, OR. 1271.

RES. lot, $1750, where lots are worth $2500. ½ blk. N. of Washington Blvd. WH. 2314.

HIGH level east-front lot, beaut. view, cheap. Owner. RO. 6442.

LOT 50x140 with partly finished house. 4516 ST. ELMO DR.

PRUESS RD. 50 ft. bus. lot within 1 blk. Wilsh. Under $400 ft. WH. 1131.

LOT 2 blks. from 2 blvds. & ½ blk. from car line, sac. $850. HO. 8462.

APARTMENT, FLAT PTY.—For Sale and Exchange —54

VERY choice 4-family flat of 5 rooms each, besides 4 extra large dressing rooms, newest floor plan, conveniently located on high ground, a wonderful home with income. Accept good paper as initial payment, balance to suit. Apply 1139½ 5th Ave.

JUST open, beautifully furnished 40-room brick apartment, all full. Income $11,000 per year. Will trade for vacant lot or improved ranch. Call Owner. HE. 8550. Address B. box 296, Times Office.

BARGAIN, $12,500 for 10-rm. duplex, fine location. $2300 handles. Must sell at once. Nickerson, TU. 6032.

Apartment Units —54-A

QUICK sale, sacrifice, individually owned dbl. apt., best section in Holly. Owner, address H. box 395, Times Branch.

BUSINESS PROPERTY—For Sale —55

WE have exclusive on cheapest cor. or inside lot on Bev. blvd. at La Brea.
JAMISON INV. CO.
La Brea at Bev. Blvd. WH. 1128
Bev. Blvd. at Gardner. WH. 7113

WILL take mtge. or T.D. on Vermont business income, apt. and store bldg., large lot, near Madrid Theater, owner needs money now. 10910 Hawthorne Blvd., Inglewood.

APT. site near Fig. & Pico. Bus. Sherman Way & Cahuenga Blvd. Bus. lot Whit. Blvd. nr. Goodrich plant, low price. Owner. 1201 Girard St.

MELROSE BUSINESS LOT
Nr. La Brea. Ripe to improve. Sacrificed for quick sale. Hammer, Sheddon & Wesson. WH. 1188.

VERMONT AVE. COR.
Nr. Vernon. Lot 55x142. $7500 dn., bal. 5 yr. mtg. 4800 S. Fig. AX. 6529

50 FT. on Fairfax, nr. Bev. Blvd. $200 ft., $1500 cash, bal. $50 mo. Fairfax paving soon. Owner. OR. 9909.

FOR SALE—By owner, business lot with frontage in Goodyear tract, on 61st st. Phone AN. 7125.

LOUISIANA owner says sell my major business corner. $110 Melrose. WH. 1609.

3530 FIGUEROA, Sac. at $400 frt. ft. frontage fine for Park-Apts. Club-roadhouse, hotel or auto bus.

BARGAIN, business lot, fine location. Southwest Los Angeles. $2500. Ph. Alhambra 1115-R

LA BREA BUSINESS FRONTAGE 50x150, no. of Pico. $7500, $2000 cash. Jack A. Conrad. WH. 6712.

BIG house on deep business lot, busy st. Trade ½ value. Bal. to suit. 5024 Pasadena ave., L. A.

WILL sell several pieces of business property for very small payment dn. Principals only. REID, HE. 7683.

BUSINESS PROPERTY—For Sale —55

Unfortunate Circumstances
FORCES SALE OF MOST MAGNIFICENT HANCOCK PARK CORNER ENGLISH DUPLEX.
Situated on high terraced N.E. cor. Orange Drive and Second St. stands one of the best built, most beautiful duplexes in this exclusive district, built for owner for home from ground up. Not built for sale, but unforeseen circumstances cause this ad. 4 B. R., 3 baths in lower, 3 B. R., 2 baths in upper. All large rooms, 1 blk. to car, schls., stores. This is undoubtedly the best value and investment opportunity between Beverly Blvd. and Third st. We have exclusive at wonderful price for short time. Shown by appt. only. Call at 310 N. La Brea ave.

BUSINESS LOT
58x120
Alley on one side and rear makes this good as a corner. On car line and main concrete artery in west part of city. Business on all sides. Ripe for improvement or to hold for big profits. Price $16,500, little cash, some trade. Address H. box 400, Times Branch.

ENORMOUS PROFIT
Should be realized in a short time on wonderful 99-year leasehold in the downtown section; great development contemplated within 150 feet of the property will make a fortune for the holder of this lease. Investigate.
JOSEPH R. SCHILLER
911 Van Nuys Bldg. VA. 2786.

A Rare Opportunity
to buy bus. lot 50x175. Only 200 ft. from intersection of Broadway and Central, Glendale. Strategically located. Worth at least $20,000. Will sell for $15,000 cash. Income $95 mo. Owner, H. H. GARMONG, 121 So. Central. Glendale 5827.

BONA FIDE SACRIFICE
Brick bldg. on Melrose corner 50x29, near Larchmont. By comparison of values this corner should bring $30,000. Priced for quick sale $16,500. Some exchange considered. LEMING. HE. 2909. 5649½ Melrose. Eves. WH. 2586.

THIS IS A GIFT
50x150, Figueroa lot north of 46th st., east front with very good 5-rm. one-story bung. for $18,000 with terms. Adjoining vacant lots have sold for $25,000. This isn't a steal, it's a gift.
5301 S. FIGUEROA ST.

REAL BARGAIN
Business income property, 437 So. Western avenue. Lot 60 by 140 to an alley. Price $57,500. Subject to $30,000 bank loan.
HARRY GROSSMAN
204 Haas Bldg. 7th-Bdwy. TU. 2471

AUCTION AUCTION
Tues., Nov. 29, 2 p.m. VA. 4551. 10117 South Figueroa. Stucco store bldg. 29x60. Large business lot, living rooms in rear. At your price. Willis Land Co. G. M. Banks, auct.

180X660—$7500
180 feet on Vermont by 660 deep, comprising 2¾ acres. Will make 16 lots. Don't overlook this. Owner. 10220 S. Vermont. TH. 6473.

BARGAIN — Large corner on Manchester Blvd. (to be Firestone Blvd.) Let me show you this. It is priced to sell quick. Small down payment. Jess Tilley, 8905 Atlantic Blvd., South Gate. DE. 9451.

SOUTH Figueroa corner near Manchester, 55 front, 110 deep, four-room bungalow & garage. $11,000. Terms. Dickson. 1617 W. 94th St. YOrk 1365.

FLOWER STREET
Best buy between Pico and 16th. 50x150. Reasonable terms.
Call Owner. TUcker 1738.

Sunset Blvd. Frontage
50x150, half block Alvarado with 3 houses; worth $500 ft. Total price only $16,000. 2012 Sunset Blvd.

BEVERLY BLVD.
We guarantee delivery on lowest priced corner east of Fairfax.
DANA & EATON. OR. 1351.

INVESTOR, read this over. Pasadena ave. business lot 50x130. Right in heart bus. dist. Price $9000. Consider clear home to $5000. Apply 4110 Pasadena ave.

La Brea Steal
First block off Beverly Blvd. WH. 4613.

MUST sell at once, $2000 under price. La Cienega Blvd. business lot, $10,500. Few feet off of Wilshire Blvd. Easy terms. FI. 3850 or OX. 7841.

WILL sacrifice my business corner. Must have $5000 cash. Newly improved and leased for 5 years at $175 month. Owner. 321 E. 98 st.

LA Brea lot bet. Beverly Blvd. & 1st $3000 under market. A real money maker. OR. 9401.

VERMONT AT BEVERLY BLVD.
Owner will consider well located duplex in exchange. WH. 4613.

FINE corner lot, South Main. Fully equipped service station. Excellent lease. OX. 2443.

MANCHESTER Ave. cor. nr. Western. 50x140 to alley. $7500, $2500 dn. Call 1559 W. Manchester. TH. 5126.

WESTERN AVE., 99-YR. LEASE. Near 5th. Lot 60x140 to alley. Owner. 415 Van Nuys Bldg. TU. 9348

CLEAR 50-ft. lot on major traffic st. soon to be widened. 1115 W. 2nd nr. tunnel. Ph. owner, WH. 7632.

HOLLYWOOD'S choicest apt. site, 180 by 190. 1901 Argyle ave. GR. 2645.

2 stores, 5 flats, Melrose. Snap. Write 7226 BEVERLY BLVD.

DOWNTOWN Class A cor. Income $16,500. Price $155,000. VA. 0702.

FIGUEROA Blvd. 4-r. bungalow, good business location. 6216 S. Figueroa.

PRUESS RD. 50 ft. bus. lot within 1 blk. Wilsh. Under $400 ft. WH. 1131.

$37,000, ENC. $15,500. 88½ ft. 2 hse. Larchmont bus. prop. HE. 3706.

BUSINESS lot on 54 st. Inc. bldg. A Business cheap. 2715 W. 54TH ST.

PICO bus. cor., $17,000 & 2 Bandini bus. lots. OWNER. BE. 7885.

INDUSTRIAL PROPERTY—For Sale and Exchange —56

Fine Industrial Site
OR RES. SITE SUBDIVISION
20 A., 12 ft. Hawthorne Blvd. 1320 ft. on P.E. Priced right for cash. Small trade or will syndicate. P.O. BOX 643, L.A.

INDUSTRIAL lot, 120x240, nr. Western & Slauson, 35 cents square ft. 1-4 cash. Mr. Prickett. VE. 1114.

GOODYEAR tract, 100x184 on Merrill st. between Central & Avalon Blvd. Low price for quick sale. DE. 8131.

10 ACRES, Atlantic Blvd., S. P. & U. P. R.R. $6000 per. Mason, Cole & Co. 609 S. Grand. TR. 6019.

$14,000, E. 12th, 74x127 to alley. C. R. RANSOM. WE. 5802.

INCOME PROPERTY—For Sale —57

HOME & INCOME
Washington Blvd. & Vermont. 9-rm. duplex, 6-rm. bung. Inc. $110 mo. $2000 under val. if sold this week. Owner, 1915 Orchard ave. BE. 8452.

4-FLAT bldg., beautiful, wonderful location. E. front. 60-ft. lot nr. Pico-Wilton. $22,500. $7000 cash. Inc. $245 per mo. BE. 3346. OX. 1674.

SACRIFICE
9 rm. stucco dbl. $8500. 536 Huntley Dr. OX. 5707 eves.

$22,500, 6-FAM. FLAT.
$250, inc., one blk. car. Or for some trade. OL. 0705.

BEAUTIFUL corner 100x63. 3 separate bungalows. 2 bedrooms each. Everything the latest. $12,000 net. 1464 Dunamuir ave. WH. 2487.

APARTMENT site, between Hollywood & Sunset Blvds., near La Brea. Present improvements, 13-rm. duplex. OX. 2443.

12-RM. duplex, Wilshire dist., $15,000. Mtg. $8000. Take clear lot or good T.D. for equity. Make offer. WH. 7195.

BUS. frontage with income nr. 54th & Vermont. Lot 40x140. Will accept T.D. or mtg. as down payt. HO. 1974

EXCELLENT lot for income building, close in, specially priced. Address J. box 592, Times Branch.

CHOICE apartment or hotel site near Ambassador Hotel. Address J. box 493, Times Branch.

DOUBLE BUNGALOW
$8000, income $1080 yr. Big barg. F. E. LAMBERTON, GL. 1062.

A 10-UNIT furn. bung. ct. free of incumbrance in W. Hollywood. Phone owner. OX. 8579.

HOME AND INCOME
4-flat stucco and 5-rm. bung. gar., lot 50x150, owner. 506 N. Serrano.

BEAUT. 10-rm. dbl., $11,500, down payment $2000; income $115 mo. 4535 Saturn nr. West Blvd.-Wash.

FOR sale, east side, income store & apartment building on 2 major highways. Owner. Box 649, Pico, Cal.

10-RM. dble., 923 North Van Ness. Hardwood fin. Rent $110, $15,000. Owner. 175 S. Harvard. WE. 7675.

SAC., cl.-in. C Zone, 100x175. Thousands automobiles pass it daily. Inc. $250 m. Not incl. in price. EM. 8644

12-RM. duplex and 5-rm. house, brand new, corner lot, View Park, inc. $195, price $18,500, terms. UN. 5359.

Dbl. Bungalow Sacrifice
$16,000. $1500 down. WH. 3413.

DOUBLE bungalow, 12 rms., 2 gars. Stucco. Nr. Melrose & La Brea. Lge. lot. Price $10,750. Terms. WH. 8820

20-R. new stuc. flat, Holly. clear. 1170 N. New Hampshire. 594577.

$220 mo. income, 11-U. stucco auto ct. $10,000, full price. MI. 2582.

20-RM. stuc. apt. Cor. lot. Barg. $17,500, $3500 cash. 1623 Sunset Blvd.

INCOME PROPERTY—For Sale —57

LESS THAN $300 PER FRONT FOOT
For a 72-foot lot north of Hollywood Blvd. & east of La Brea. Let us prove this is the best buy in Hollywood. In a high-class apartment site. Further information, call Mrs. Priest or Mr. Miles, at OX. 1179. Ted W. Haas Co., 8404 Sunset.

BARGAIN
977 N. Wilton Place
16 APARTMENTS, 2'S AND 3's, 45 rooms. Income $11,200 year. Situated in the heart of Hollywood, completely furnished. First mortgage $25,000, 5% straight for 2 years. $8000 cash will handle. Take back T.D. for 3 years on balance. Will take T.D. as down payments. Bldg. 1½ yrs. old. Priced for quick sale. $47,000 NET. CALL OWNER, MR. NUNNALLY. TR. 1234.

MY LOSS YOUR GAIN
Bank appraised $19,000. Sac. $16,000. I must have some money quick. Take advantage of my new, mod. to the minute, 12 large rm. duplex & 3 gar., built by day labor for my own house. Restr. distr. adj. to Wellington Square. Hi ground. Close in to markets, grade & interm. & L. A. High schools betwn. W & A cars. Call today at 2406 WEST BLVD. EM. 5073.

MUST HAVE MONEY
At a sacrifice, 4-story brick, 32-apt., income approx. $2000 per mo., beaut. furn., and 100% rented; this must be seen to be appreciated. Owner on premises from 2 to 4. Jean Marion Apts., 4450 Lockwood ave., near Vermont.

35% Net On Investment
New 16 apartment bldg. in Westlake dist. Near Rampart. Income $800 per mo. Full price, incl. new furniture, $50,000; cash to handle $12,500. Owner, HAYES, WE. 1911.

AUCTION AUCTION
1525-29 W. 60th Place.
Tues., Nov. 29th, 11 a.m. VA. 4551.
3-room double bungalow.
Double garage, large lot 45x117.
Positively at your price.
Willis Land Co. G. M. Banks, auct.

DUPLEX BARGAIN BY OWNER
New stucco on cor. lot, close in, N.W. Best construction, unit heat, 6 rms. each. Room to build on cor. Easily worth $15,000. Will take $12,500 with $3500 cash. No payments. TH. 3259. Eves. TH. 3617.

A wonderful buy in Normandie nr. Santa Barbara, 4-fam. flat, all furn. Inc. $180 per mo. 55-ft. lot. Only $16,500. Edward Olsen, 416 W. 8th st. TU. 2248; eves. EM. 2005.

AT Hollywood & Western. 50x190, imp. with bung. court. Worth $35,000. To close an estate will sell for $24,000. ½ cash. DAVISON, 3601 W. Pico. BE. 2944.

INCOME IN HOLLYWOOD, B ZONE Lot 50x135. Beachwood bet. Sta. M. & Sunset. 2 houses, $90 mo. inc., $9500, $1000 handles. GL. 0805. DUNLOP.

$9500, To Close an Estate
4-fam. flat, 3 gars., lrg. dbl. cor. lot 50x150, fronts 3 streets, 2 blks. N. Sunset. DU. 2077. 2505 Sunset.

FOR INCOME PROPERTY THAT PAYS. 241 N. WESTERN AVE.
J. M. CLOSE
BUILDER REALTOR DESIGNER
HE. 2117

ONLY $3000 down, near L. A. High School, 6-unit bungalow court, 5 garages, lot 50x200 ft. 2 sts., sewer in. Bal 7%. Write owner, R.F.D. 1, box 497, VENICE, CAL.

BEAUT. new 4-unit stuc. court, each a sep. dwelling, with cemented cellar and gar; front pch. planned for residence office. Ph. DE. 4768.

IF you wish to buy real estate or if you wish to sell real estate call GEORGE SUNDAY, INC., 400 Lane Mtg. Bldg., 208 W. 8th st. TR. 6601.

10-R. mod. stuc., duplex, dbl. gar. 1357 Hauser. Open inspec. RO. 5479

FINE cor. home & apts., $14,750. Also dup., $6500, tms. Own., 2301 W. 24

FURN. dbl., restricted dist. S. E. Save commission. Owner. BE. 2586.

SUBURBAN PROPERTY—For Sale —58

PROPERTY WE ADVERTISE must be priced right. With 16 years' experience in Arcadia, we know values. Close-in improved acres, $3500. BUILDERS' SPECIAL 5-acre double corner on boulevard, $3350 per. A couple of REAL BARGAINS in chicken ranches to submit; also boulevard home, pick-up at $6500.
SCHWARZKOPF REALTY CO.
2636 Baldwin Avenue
565 W. Huntington Blvd.
1 North Santa Anita avenue
ARCADIA SINCE 1910.

VIRGIN STRAWBERRY SOIL
Five acres best strawberry soil in Southern California, abundant cheap water, shipping facilities, four rail lines and trucking service, on paved street connecting with main State highways. Soil a virgin deep, rich silt loam with perfect drainage; 10 minutes from center of city of 40,000; 2 hours from Los Angeles. Real snap at $750 per acre and five years to pay. No trades. Address owner, H. Box 596, Times Branch.

A SUBURBAN home of one or more liberal sized lots surplanted to producing oranges, walnuts and figs, & having city conveniences such as gas pressure water, electricity; close to good high and grammar schools and less than hour from L. A. There is an opportunity for you at "Puente Acres." Write or call for detailed information. Edw. G. Hart, Inc., 724 Van Nuys Bldg.

BUY this young producing avocado and citrus grove at La Habra Hts. and make money. This is one of L. A.'s choicest suburban districts and is steadily enhancing in value. Just a little more than eight acres in this piece and the price and terms are right. Edwin G. Hart, Inc., 724 Van Nuys Bldg.

A REAL poultry ranch, 1¾ acres fine sandy loam soil, 1000 15-mo. old hens, small house, gas, electricity, paved streets, etc. Ample cheap water, excellent location. Price only $5500, terms.
McMICKENS REALTY SERVICE.
1206 Baldwin ave., Arcadia.

STRICTLY modern four (4) house in Moneta, near Western ave., lot 45x153½. Bargain, $2450. Assume 3-year mortgage $1600. Balance cash $850. E. STURDIVANT, REALTY BROKER, 1001 West Palm Ave., GARDENA, CALIFORNIA.

SEE EDWIN G. HART, Inc., old established firm, for avocado or citrus lands. Choicest locations. Reasonably priced. Liberal terms. Detailed information at 724 Van Nuys Bldg. or Tel. TR. 4821.

FOR sale, my home in Montrose, Cal. 2 bedrooms, double garage, shrubbery & fruit trees, 120 ft. frontage, furnished or unfurn. Fred Anderson, owner, Montrose, Cal. Ph. Crescenta 38.

FOR SALE—Best acre lots in county. Gas, water and electricity. Good school with free bus service. $1500 and up. LAMBERT & HAYES. 232 W. Main st., El Monte.

NEAR Hollywood Country Club and Studio City. Real 6-room stucco hillside home, double garage, $9000, terms. Owner. Box 602, Van Nuys, Cal.

38 ACRES, tillable, ready for subdivision, Los Angeles city, foothill property, $1500 acre. Owner, R. 1, Box 418, La Canada.

275 FT. frntg. Atlantic Blvd. ½ way bet. Pasadena & Long Beach. Suit. for bus., factory, subdiv. No trade. Own. Address Y. box 11, Times Office.

FOR SALE—A bargain, most beautiful lot in Santa Ana for $400, worth $1500. Must be sold quick. DR. 6278.

STUDIOS moving out Ventura Blvd. Have 15 lots beyond Lasky's Calabasas site. OX. 2443.

ACRE ranch snap. Near car. 4-R. $4500. Consider trade. ORSBURN, 8 Santa Anita, Arcadia.

5 ACRES, L. A. county, full price $75. $10 dn., $5 mo. 11601 S. Main

Altadena

SPECIAL offer, $8500, beaut. new 7-rm. stucco, 3 bdrms., tile bath, shower, furnace, dbl. gar., cor. 50x150. HUBBARD, 501 Grant Bldg. TU. 2893.

SACRIFICE sale 2½ acres N.W. Altadena, large 7-R. frame house. Mt. and Harbor view. $16,000 cash and terms. Box 169, Times Office, Pasadena.

ALTADENA BEAUTIFUL
Home 6 R. and B. Lge. lot. Splendid loc. Bargain. Investigate. Box 170, Times Office, Pasadena.

Arcadia

MUST sell. 119 W. Duarte Rd. 100x700, 5-R. house, ck. eq. Make offer or submit exch. $6000 mtg. Owner.

Baldwin Park

5-RM. mod. house, 2 acres, equipt. 350 chickens, 21 bearing wal. trees, 10 yrs. old. Gar. gas, water, elec. Owner. 398 Vineland ave., Baldwin Pk., Calif.

Bell

FOR RENT in Bell, furn. house, 4 rms. & bath, gar. $25. On ½ acre, nr. schl. & bus. dist. 2 weeks rent free. 355½ BAKER AVE., BELL.

Culver City—Palms

NOTHING down, move in & pay like rent, 2-fam. house, 4 rms. ea. side, nr. studios & Wash. Bld. CR. 2932

La Canada

FOR sale, $2500, $400 down, modern plastered 3-room house, located 706 Crescent Dr., in best residential section Montrose, 3 blks. from car & business. Good oil indications near. High altitude. Will rent for $14 month. Peter Hanson, 520 Security Bldg., Glendale. Ph. Glendale 2330 and Glen. 4303-W.

SUBURBAN PROPERTY—For Sale
El Monte
SMALL ranch, new 4-R. ... house, elec., pump ... $2500, $200 dn. ... R. 1, box 50, Ph. El Monte ...

Monrovia
5-R. mod. house, $4500 ... 731 E. White Oak. Ph. ...

North Hollywood
WILL POSITIVELY BE SOLD WITHOUT LIMIT OR RESERVE TO HIGHEST BIDDER AT
PUBLIC AUCTION!
WED., NOV. 30th—11 A.M.
6932 Gentry Ave. Lankershim
5-rm. frame house ... Contract placed in our hands ... owner says "sell" ... price or terms. No limit. ... by bidders. ... bought at YOUR OWN PRICE ...
REALTY SALES SERVICE ...
4664. JAS. L. DOWD AUCT.

COUNTRY CLUB HOUSE
I have for sale the property formerly known as the ... Heights Polo and ... Club, located at the junction of ... Ventura Boulevard, about ... west of Universal City and ... west of the Mack Sennett ... now being built. This property consists of about 15 acres is highly ... having large two-story club ... swimming pool, caretaker's ... large horse barns, hay barn, etc. ... in the market for property ... kind, see me at once for price and terms. D. J. WILSON, ... Finance Bldg.

AUCTION
WED., NOV. 30—2 P.M.
5228 DENNY ST.
LANKERSHIM
5-rm. stucco home ... 150, in a district that will ... tually be zoned for business ... garage, nice lawn ... trees & berry bushes ...
REALTY SALES SERVICE ...
4664. Jas. L. Dowd, Auctioneer.

A SMALL cash payment and ... month buys a level 60x150 ... BEAUTIFUL NORTH HOLLYWOOD close to NEW PICTURE STUDIOS AND FILM CITY. Close to all city improvements and fully ... ed. MR. JENSEN, ... 2nd and Spring sts. Ph. VA. ... or MU. 5625.

FORECLOSURE bargain, 5-rm. ... stucco, chicken unit ... near Sennett studio. ... $3500. State your price ... 5527 or 599-482.

BEST buy in No. Hollywood ... stucco home, close in ... school. Only $5000, $750 dn. ... N. E. McCANN, 5328 Lankershim

QUARTER acre, full of fruit ... STUDIO CITY, only $10 per ... Phone Owner, OXford 7807 ...

10 A. ripe for sub. ... to Studio City, priced right ... action, owner's agent ...

Pomona

2½ A. 5-rm. house. Fruit & ... Chicken equip. Fine soil ... low cost. Ph. UN. 8181 ...

South Gate

5-RM. stucco, for quick sale ... terms. 3459 San Antonio ...

Van Nuys

SPECIALIZING in 1 to 5-acre ... improved or unimproved. Write for booklet. Van Nuys Land & Development Co., 6410 Van Nuys Blvd., Van Nuys.

Sierra Madre

SUNSHINE, mountain air ... Booklet, Humphries. 24 W. ...

Walnut Park

OWNER SACRIFICE
I need $1000 & will sell my ... room stucco home in Walnut Park, close to car, for $5500. I ... for it. DE. 4275.

BEACH PROPERTY—For Sale
FOR sale, $10 down, $10 mo. ... walking distance to ... Address P.O. Box 357, ... Beach.

OCEAN front, high res. lot, Playa del Rey. $4200 net. WA. 1585.

Hermosa Beach

4-RM. house, corrals for 200 ... Gar. Want Hermosa prop. ...

Venice and Ocean Park

FIVE-room new Spanish ... for sale. Beaut. furn. ... gar. Near Lincoln & Venice ... Church school, chain store & ... ten blocks from ocean. Lot ... Phone DUnkirk 7323 before ...

HARBOR PROPERTY—For Sale
Wilmington
WILMINGTON indust. ... $3400 cash. G. H. Jordan ...

POULTRY AND RABBIT—Ranches for Sale

Extraordinary
CHICKEN RANCH. 17 ... A. It's the finest thing ... The answer to your dream of a ... beautiful, 6 rms. tile ... A-1 hardwd. floors ... decoral walls ... Duarte's famous ... Million $ view of ... den, 1500 laying hens ... bits, turkeys & pigeons ... income about $4000 ... enjoy life to the full ... $4750 down. Stocks, bonds ... you have or a mtg. on your ... erty taken in part pymt. ... ton, Huntington Dr. & ... Duarte. Ph. Black 534 ...

CAPONS $5 EACH NET PROFIT $2...
You can handle 2000 birds ... $6500 ranch, price includes ... room modern stucco house ... ment for 2000 birds ... ground. EZ terms ... where else you can ... profit per year and ... Come to Artesia, Calif. ... where we are. The Capon ... Colony, WRIGHT & HOGAN ... owners, 1715 No. Vermont ... OL. 5321.

GOOD HOMES AND ... RANCHES. Closing out ... to $1000. Half acre with ... ange trees, 4-room modern ... low with large porch ... tures, hardwood floors ... tinted walls. Nice bath ... fixtures. Garage, chicken ... Gas, water and all city ... $3500—$600, balance $35 ... Same as above with 5 ... large screen sleeping porch ... in city. J. C. Gafford ... ley Hotel, Riverside.

1-ACRE POULTRY RANCH
New 5-rm. English type ... just completed. Hardwood ... Tiled mantel, bath & sink ... sity type poultry house for ... Feed room, double run ... concrete irrigating pipe line ... this over before you buy ... $4500, $1000 dn. G. STE... 1589 E. 5th. Pomona.

SMALL RANCH
$300 down, total price ... ½-acre with neat garage ... going ranch. CHICKENS & RAB... BITS go with the place ... go wrong.

Rockwell Smith
Chandler at Woodman Blvd. ... Nuys.

MODERN 4-room home, ... large living-room, kitchen ... 200 does rabbit equipment ... rabbits, plenty of room for ... equipment, located in the ... city of Granada, within ... family must sacrifice ... payment. Box 614, SAN FERNANDO

MODEL poultry ranch, beautiful ... home, expert advice ... hatching eggs ... Orange Co. Might arrange ... Grove. No dn. payment ... ance. Might accept ... B. box 774, Times Office

YOUR chance to get into ... business. Am offering ... 5 ac. young walnuts ... home. Univ. type poultry ... ter plentiful and cheap ... location. Only $1500 down ... yrs. No trades. Address ... 582, TIMES OFFICE.

DANDY big acre, 100x400 ... jacent to Ventura Blvd. ... tion, worth $3500, take $2500 ... cash, bal. easy. See me ... er. OX. 5801.

5 AC. 4-room modern house ... chicken houses, all in ... Price $10,000. FRED A. ... 6354 Van Nuys Blvd. ... Ph. 141.

1 ACRE, $1800, $50 down ... fr. & domestic water ... Loam soil. Pomona ... 1880 E. 5th, Pomona.

VETERANS. Large half ... mod. home, in Rosemead ... sider Bd. App. BERT ... 1445 Valley Blvd. ...

CHICKEN RANCH WEST ... 50x235, mod. 5-rm. bung ... All kinds fruit. Only $5000 ... cash. 5310½ S. Vermont ...

HALF ACRE—COST ... $100 dn. $20 mo. ... can work in town ... Rm. 419, 650 S. Spring.

2½ ACRES, 1800 chickens ... house, gar., tool house ... alfalfa. Only $3000 ... TY CO., 127 N. Garfield ...

WHY DRIVE MILES? ... Ranch Specialists ... 1548 Valley Blvd. ...

THE Associated Poultrymen ... Assure you $166.66 ... at Virginia Park. Phone ...

MONDAY MORNING

SUBURBAN PROPERTY—
For Sale

El Monte

SMALL ranch, new 3-R. plastered house, elec. pump, free schl. bus. $2500, $200 dn., bal. $30 mo. Own. R. 1, box 80. Ph. El Monte 6607-J-1

Monrovia

5-R. mod. house, $6500, $3000 equity. 731 S. White Oak. Ph. Black 731.

North Hollywood

WILL POSITIVELY BE SOLD WITHOUT LIMIT OR RESERVE TO HIGHEST BIDDER AT

PUBLIC AUCTION!

WED., NOV. 30th—11 A.M.
6022 Gentry Ave., Lankershim. 5-rm. frame house, lot 60x135. Contract placed in our hands and price offered. No limit, reserve or by bidders. Can absolutely be bought at YOUR OWN PRICE! Call REALTY SALES SERVICE, TR. 4564. JAS. L. DOWD, AUCT.

COUNTRY CLUB HOUSE

I have for sale the property formerly known as the Hollywood Heights Polo and Hunt Club, located at the junction of Fulton st. and Ventura Boulevard, about 2½ miles west of Universal City and 1½ miles west of the Mack Sennett Studios now being built. This property of about 15 acres is highly improved having large two-story club house, swimming pool, caretaker's house, 3 large horse barns, hay barns, etc. If in the market for property of this kind, see me at once for price and terms. D. J. WILSON, 710 Sun Finance Bldg.

AUCTION

WED., NOV. 30—2 P.M.
5228 DENNY ST., LANKERSHIM
5-rm. stucco home, large lot 50x 150, in a district that will eventually be zoned for business. 3-car garage, nice lawn, bearing fruit trees & berry bushes. Inspection invited.
REALTY SALES SERVICE, TR. 4564. Jas. L. Dowd, Auctioneer.

A SMALL cash payment and $15 per month buys a level 60x135 ft. lot in BEAUTIFUL NORTH HOLLYWOOD AND FILM CITY. Close to NEW PICTURE STUDIOS city improvements and fully restricted. MR. JENSEN, 326 Wilcox Bldg., 2nd and Spring sts. Ph. VA. 1513 or MU. 5625.

FORECLOSURE bargain, 5-rm. mod. stucco, chicken unit, 1-4 acre, nr. new Sennett studio. Original was $4600. State your price. Ph. OL. 4123 or 495-862.

BEST buy in No. Hollywood, 5-rm. stucco home, close in, nr. car & school. Only $5000. $750 dn. MRS. N. E. McCANN, 5328 Lankershim bl.

QUARTER acre, full of fruit, heart of STUDIO CITY, only $10 per month. Phone Owner, OXford 7837. HURRY.

10 A. ripe for sub., major blvd. close to Studio City, priced right for quick action, owner's agent. HO. 7911.

Pomona

2½ A. 5-rm. house. Fruit & walnuts. Chicken equip. Fine soil. $7500 to low cost. Ph. UN. 6357. L.A.

South Gate

5-RM. stucco, for quick sale, $3975, terms. $459 San Antonio. UN. 5321.

Van Nuys

SPECIALIZING in 1 to 5-acre ranches, improved or unimproved. Write for booklet.
Van Nuys Land & Development Co., 6410 Van Nuys Blvd., Van Nuys.

Sierra Madre

SUNSHINE, mountain air and water. Booklet. Humphries. 24 W. Central.

Walnut Park

OWNER SACRIFICE

I need $1000 & will sell my new 5-room stucco home in Walnut Park, equity for $5300. I paid $1500 for it. DE. 4275.

BEACH PROPERTY—
For Sale

FOR sale, $10 down, $10 mo. Lot in walking distance to ocean front. Address P.O. Box 217, Hermosa Beach.

OCEAN front, high res. lot. Playa Del Rey. $4300 net. WA. 1658.

Hermosa Beach

5-RM. house, corrals for 200 chickens. Gar. Want Hermosa prop. YO. 619

Venice and Ocean Park

FIVE-room new Spanish stucco home for sale. Beaut. furn. interior. Large gar. Near Lincoln & Venice Blvds. Church school, chain store, 2 short blocks from ocean. Lot 40x120. Phone DUnkirk 7332 before 10 a.m.

HARBOR PROPERTY—
For Sale

Wilmington

WILMINGTON indust. 25x120, close, $3400 cash. G. H. Jordan. 609 E. 5th.

POULTRY AND RABBIT—
Ranches for Sale

Extraordinary

CHICKEN RANCH, 17 mi. from L. A. It's the finest thing U ever saw. The answer 2 your dream of a beautiful, 5 rms., tile sink & bath, A-1 hardwd. floors, fireplace, built-ins ... P.O. & cars. Surrounded ... 1500 laying hens, breeding ... income about $4000, allowing you a ... living. Price $14,500 ... $4750 down ... Black 324, Monrovia.

CAPONS $5 EACH
NET PROFIT $2.50

You can handle 2000 birds on a $6500 ranch, price includes new 5-room modern stucco home, equipment for 2000 birds, big ... ground. EZ terms. Do you know where else you can make such a profit per year and stay at home? Come to Artesia, Calif. Ask for where we are. The Calif. Capon Colony. WRIGHT & HOGAN, L.A. ... 1715 No. Vermont-ave. L.A. OL. 5321.

GOOD HOMES AND POULTRY RANCHES. Closing out—Save ... to $1000. Half acre with bearing orange trees, 4-room modern ... with large porch, built-in features, hardwood floors, ... tinted walls. Nice bath and fixtures. Garage, chicken equipment. Gas, water and all city conveniences. $2500—$800, balance $25 per month. Same as above with 5 rooms and large screen sleeping porch ... in city. J. C. Gafford, owner, ... Hotel, Riverside.

1-ACRE POULTRY RANCH
New 5-rm. English type house just completed. Hardwood floors. Tiled mantel, bath & sink, ... city type poultry house for 500 hens. Feed room, double runs ... concrete irrigating pipe line. Look this over before you buy. Price $5500, $1000 dn. G. STENSGAARD. 1830 E. 5th, Pomona.

SMALL RANCH
$300 down, total price $2250. 3½-acre with neat garage, house ... going ranch, CHICKENS & RABBITS go with the place. You can't go wrong.

Rockwell Smith
Chandler at Woodman Blvd., Van Nuys.

MODERN 4-room home, 2 bedrooms, large living-room, kitchen and bath, 200 does rabbit equipment ... rabbits, plenty of room for poultry, equipment, located in the beautiful city of Granada, within 28 miles of Los Angeles, on account of death in family must sacrifice. Small down payment. Box 614, SAN FERNANDO.

MODEL poultry ranch, beautiful ... home, expert advice, 20c ... hatching eggs. Near best city in Orange Co. Might arrange to take small dn. payment, long time ... ance. Might accept trade. Address B. box 274, Times Office.

YOUR chance to get into poultry business. Am offering a real buy. 5 ac. young walnuts, mod. 5-rm. home. Univ. type poultry plant. Water plentiful and cheap; wonderful location. Only $1500 down. Bal. 10 yrs. No trades. Address Owner, Box 582, TIMES OFFICE.

DANDY big acre, 100x400, right adjacent to Ventura Blvd. Built up section, worth $3500, take $3100, ... cash, bal. easy. See me quick. Close to schools, ... OX. 5801.

5 AC. 4-room modern house, 1000 sq. ... chicken houses, all in bearing fruit. Price $15,000. FRED A. KELLER, 6354 Van Nuys Blvd., Van Nuys. Ph. 141.

1 ACRE, $1800, $50 down, $15 mo. Irr. & domestic water, gas & elec. Loam soil, Pomona. Home Acres. 1880 E. 5th, Pomona.

VETERANS: Large half acre, 3-rm. mod. house, in Rosemead ... BERT POLLOCK, 1445 Valley Blvd., Rosemead.

CHICKEN RANCH WEST OF VERMONT ... 50x235, mod., 5-rm. hse., chick. hse. ... All kinds fruit. Only $4750. ... at Vermont. DR. 5268.

HALF ACRE—COST HOME ... $100 dn. $20 mo. Close in ... can work in town. See OWNER ...

2½ ACRES, 1500 chicken equip., ... house, gar., tool house, fruit ... alfalfa. Only $3050. WINE REAL-TY CO. 127 N. Garfield, Alhambra.

WHY DRIVE MILES? See the Poultry Ranch Specialists. Kelsey Realty Co. 1548 Valley Blvd., ROSEMEAD.

FREE Associated Poultrymen ... Assures you $166.66 income per ... at Virginia Park. Phone VAN. 4013.

POULTRY AND RABBIT—
Ranches for Sale

WILL build modern house, equipment for 2000, stock it with high-grade ... and guarantee you an income of nearly $200 a month for ... down. Address B. box 50, ...

5-RM. modern Arcadia poultry ... Box 37, Monterey Park.

FONTANA, 1¾ A. 500 unit. Grapes, good liv. qtrs. Box 42, R. 1.

COUNTRY PROPERTY—
For Sale

BIG PROFITS IN CALIFORNIA DAIRIES

The law of supply and demand has always made the wheels of commerce go around, and always will.

There is prosperity for the producer when demand exceeds supply—dairy certainty and good prices.

The supply of milk products in California is far short of demand. More than a million cows are required to supply California. At present the State contains only 650,000. Consequently prices here for dairy products are well above the national average.

The cost of producing milk in California is well below the national average—all-year mild climate, all-year green feed, no expensive winter barns for cows.

MILLER & LUX has put on the market thousands of acres of the very BEST ALFALFA LANDS in the State. The company is selling them cheap and giving TEN YEARS TO PAY.

These properties in the Western San Joaquin Valley lie in the heart of California's finest dairying district. They are for sale in ALL SIZE TRACTS. They are served by ample gravity irrigation.

Where can you find a greater opportunity to take quick and sure profits from the land?

Paved highways lead to near-by markets. Living conditions are splendid—excellent school, prosperous towns.

Communicate with Miller & Lux and arrange to see the properties.

Miller & Lux, Owners,
Rm. 1022, 215 W. 6th St. MU. 7247
or
Rm. 15, Broadway Arcade Bldg., Los Angeles

ALFALFA EARNS $120

Our alfalfa farmers are now getting $20 a ton for their stacked alfalfa—all are cutting from 5 to 7 tons per acre.

Stanislaus County is the greatest dairy county in Calif. Lots of cheap water, deep, rich soil and a healthful climate is what does it.

If you came to California to live on a farm you should investigate our wonderful proposition—get land in a community of fine homes among beautiful groves and vineyards where everyone is prospering.

Write for free booklets.

WATERFORD DEVELOPMENT CO.
Suite 322, 458 So. Spring St.

FIVE-room house, double garage, 500-hen poultry house and full ... for $1200 down and $25 a month; total price $4500. On paved street, gas, electricity, water stock, ... garden and fruit soil. Beautiful surroundings; 10 minutes from ... of city of 40,000; best ... etc. No trades; write owner. Address H. box 595, Times ...

UNUSUALLY GOOD
1¼ ac. corner, fine locality. 1 1-4 ... from bank corner; fine ... orchard; mod. house; irrig. water, elec. Adjoins acreage ... subdivision all sold. Rare opportunity to subdivide. Total price ... Terms $1650 cash, bal. easy. Address JY. box 591, ...

... BUYERS! Call at our office ... Nuys Bldg. and let us tell ... VISTA. The fastest ... rural district in So. Cal. ... citrus and avocado land at ... $450 an acre; also fine for ... berries and off-season vegetables. Liberal terms. EDWIN G. HART, Inc. Tel. TR. 4641.

... 1-4 acres good for $1950. ... down payment and $17 per ... Water stock ... electricity ... fruit ... Owner. RF. box ...

Prevent Foreclosure

... sell 150 acres of my ranch for ... acre. This is A-1 water-bearing ... in a progressive valley ... L.A. Owner. 6064 BUDLONG AVE.

... acres. Fine building ... ocean view. Good soil ... Must have money and will ... for $125 per acre. Frank ... Spreckels Theater ... San Diego, Cal.

... four acres, decomposed granite soil, high-pressure water. Fine for avocados, winter vegetables ... price of city lot. Will ... $750 down. P. box 196, Times.

... New illustrated, descriptive ... folder, the new and fast ... sub-tropic empire in North ... Diego County. Write, call or ... Edwin G. Hart, Inc., 724 Van Nuys Bldg. Tel. TR. 4641.

... your want-ads to The Times. ... arrangement necessary. ... experienced ad-takers. ... will help you with ... if desired. METro. 0700.

... view estate, ocean and ... Address R. box 35, Times.

... my 2½-acre ranch for ... rich decomposed granite soil ... County. Might consider cabin ... to $600 if clear. Owner. Address ... box 253, Times Office.

... 40 A. all or part. 20 mi. ... Santa Monica, 1½ mi. from ... John W. Ingram. 248 S. ...

... lands, San Diego co. Vista ... avocados & Valencias in ... $600 per acre. Easy terms. ... Franks, 709 S. Ver. DR. 9632.

FRUIT land, 160 A. Brawley, ... or trade, or you set out the ... subdivide, sell, divide profit. ... Fuller ave. OR. 5556.

RANCHO SANTA FE acres & ... J. W. Joera. 1528 ... Monica Blvd., Beverly Hills. ... OX. 4911. Res. OX. 4557.

TRADERS! SPECULATORS! ... per A. Full price. Deeded ... Imperial Co., Calif. 40 A. and ... Hurry! MU. 3387.

... SALE at sacrifice, house, ... chicken house, half-acre. $1800 ... $600, easy terms. 164 Mary ... Riverside.

... 40 acres, finest land in ... Valley, highly improved. ... Ontario, Cal.

... Pacific Railroad lands. ... payments. Land Dept. PACIFIC ELECTRIC BLDG.

... up Imperial County, Cal. ... 424 Roosevelt Bldg.

... on blvd., plenty water, in... 930 Palm ave., S. Pasa.

... Valley! Wonderful buys. ... THOMAS, Agt., BE. 3656.

Fontana

A FINE blk. grapes, part walnuts, Fontana farms. Will di... H. Marier. 1124 Black ... TU. 3061.

Antelope Valley

... 1 mi. from Lancaster. ... $1000, sell for $1200 bef. Dec. ... 5383 N. Huntington Dr.

Coachella

... 160 acres nearly level, ... and improved farms, water conditions excellent. $35 per ... Call at 727 Story Bldg.

Oceanside

... 3300 ft. Mission ave. ... water, electricity. ... lots 60x100, easy terms. ... Carlsbad Palisades. 80 ... Vista Irrigation Dist. Choice ... vegetable land. FRED ... Realtor, 308 2nd st.

Rialto

... A. part oranges. Must sell. ... Valencia, Alhambra.

San Fernando Valley

AUCTION

... NOV. 29, 10 A.M.
... SPANISH STUC. HOMES ... in San Fernando Valley. ... & VENTURA BLVD. ... corporation has commissioned us to sell to highest bidder, these ... stucco homes, just completed ... complete with all ... Close to schools, ...
... DN. BAL. TO SUIT
... CALL TR. 4564
REALTY SALES SERVICE
... L. Dowd, Auctioneer

... $1000, CITY L. A.
... rich, level, irrig. acres. 12 ... Holly. Fast blvd. Owner ... business. No trade. ... mostly cash. Address F. ... Times Branch.

... 8-rm. mod. house on car ... on all sides. Pr. $25,... Bal. 5 yrs. HO.

... on Van Nuys Blvd. ... trade H. G. Han... at Vermont. DR. 5268.

... A. with new house ... Valley? VA. 5782.

Victor Valley

... good land, Victor Valley. ... title, $100. Address ... Times Office.

MOUNTAIN, RESORT, LAKE
Property—Sale, Exch., Etc.

... in Santa Monica Mts. ... P.O. box 142, Glendale.

MOUNTAIN, RESORT, LAKE
Property—Sale, Exch., Etc.

MOUNTAIN home sites. Total price $45 at $5 mo. One hour from Hollywood. Ph. Miss Clark, days MU. 5141; evenings, 599866.

10 A. mountain land, $400. Water pump. Spencer. 10221 S. ALAMEDA.

EASTERN, NORTHERN PTY.
For Sale, Exchange, Etc.

For Sale

SPOKANE, WASH.

For sale to an experienced builder and operator with some cash. My property on Liberty Lake, near Spokane, Washington. Property consists of platted lots and acreage, with complete and separate domestic spring water and irrigation water systems, electric light and sewer systems, serving ninety homes. This property has been developed as a summer resort and is now growing into an all-year residence section, and has exceptional home building features. On gravel road with motor bus service.

Full investigation invited. Profitable investment for right parties. Address

OWNER,
428 Hutton Bldg., Spokane, Wash.

THE Penelope Developing Company of New Jersey and New York is now offering two full-size building lots in its beautiful park for the very low sum of ten dollars each for the purpose of advertising this beautiful park. Penelope Park is right near Atlantic City, the playground of the world in the State of New Jersey. Write to owners, Penelope Developing Co., Inc., 133-43 123rd st., Woodhaven, L. I., New York.

GREAT Lake-St. Lawrence Seaway about to become a REALITY. Superior & Duluth industrial lots $150. Real estate values about to soar. BUY NOW. See Russell, 411 Quimby Bldg., cor. 7th & Grand.

For Exchange

SPOKANE, WASHINGTON, fine strictly modern 6-room bungalow and 9 acres deep, black soil, a wonderful home, $7500, free and clear, trade for California. Have other Washington, Idaho, Montana, Alberta property for California. Drop me a line, tell me what you have, and what you want. CORNELIUS, 614 Hyde Bldg., Spokane, Wash.

CHICAGO

Offering desirable Chicago home and flat for home, flat or ranch in Southern Calif. Give particulars, street and phone numbers. Box 165, Times, Pasadena.

BRENTWOOD Green Homes. Will exchange beautiful 7-room Spanish stucco homes in heart of new Beverly Blvd. section for clear or nearly clear residential or income lots. Call Miss Kennedy. MUtual 7321. Mornings only.

SEATTLE home and Washington property, sale or trade. J. G. Adams, owner, 149 Locust, Long Beach.

SEATTLE acreage, unencumbered for L. A. county. GA. 5614.

OMAHA, $25,000, $12,000, $8000, clr. for L. A. Assume. Kirby. AL. 3672.

INDIANA income, trade for anything good. 1755 W. Jefferson Blvd.

800 A. unimproved in the rich Pahrump Valley, Nev. TU. 5964.

Wanted

WANT Eastern for good Pasadena. Give information, phone and street numbers. Box 164, Times, Pasadena.

WANT St. Louis for So. California. 911 26TH ST., Santa Monica.

GOVERNMENT LANDS—
and Relinquishments

160 ACRES on R.R., good well, water 20 feet. Frostless. $1 per acre. Address G. box 802, Times Branch.

OIL PROPERTY—
Miscellaneous

WELLS drilled to any depth. Expert Coring and Production Tests. Properties managed and operated. OIL WELL CONTRACTING COMPANY, 707 Board of Trade Bldg. 111 W. 7th st., Los Angeles.

EXPERIENCED oil men, have own equipment and proven lease adjoining big producer, Signal Hill. Will split up interest with parties financially able to join in drilling well. Address Times, box 601, Long Beach.

SIGNAL Hill for lease, ¾ acre. Willow near Lewis. For sale, ¼ acre; also ¼ acre near Lovelady pool. A. B. Pickerell, 835 Pine st. 661389 Long Beach.

FOR sale, 5 lots, just leased to J. R. Dabney, 90-day drilling, 10% royalty, deep sand area, Signal Hill. $15,000 cash. Call the owner evenings. WA. 5482.

SIGNAL Hill oil properties. Old wells, leases, royalties bought, sold, 4 yrs. in field. Wardell Inv. Co., 148 Locust, Long Beach. 61472, 643241.

¾ NUTTING oil well No. 1, Signal Hill, Long Beach, for sale before December 1st, $2500. Le Roy V. Hey, Ph. 656-296, Long Beach.

WANTED: $10,000 to help finance offset well on 35 acres at Richfield. Good deal. Address Y. box 13, Times Office.

50 ACRES, center proven shallow field. Production at 600 feet. Buy now for $500 per acre. CARLSON, 654 Elm, Long Beach.

REAL buy, oil land at Redondo, ¼ mile of producing wells. Approx. 26 acres, incl. derrick. $2700 per acre, terms. 3311 SO. VERMONT.

OWNER of Kansas oil land wants driller who would consider large acreage. L. S. Newman, 1400 Albany, L.A.

WELL, Long Beach, $20,000 annual production, $20,000 for 1-3 interest. Address A. box 48, Times Office.

HAVE proven oil land, Kern county, want driller with equipment. Share basis. Act fast. GR. 6276.

FOR relinquishment on homesteads see Nichols, 316 Mer. Nat. Bk. Bldg. TU. 2873.

OWNERS of Calif. oil acreage, see L. F. MARQUIS, 429 So. Spring st. Tucker 5480.

FOR LEASE, 10 ACRES SIGNAL HILL in proven tract. Burgess, 232 Mira Mar, Long Beach, 316289.

SEE Potrero Dev. Co. for property bet. Baldwin Hills & Athens. 1515 E. Manchester, Inglewood, TH. 6516.

HAVE acreage for oil lease adjoining Shell Co. lease in Ventura's new field. CA. 5316.

ORANGE, LEMON, WALNUT
Avocado Groves—Vineyards

For Sale

REAL GOLD MINE
40 acres 12-year Valencias. Good house. Income over $100,000 in last 3 years. $40,000 cash will handle in next 30 days. $160,000. No agents. 113 N. Los Angeles st., Anaheim, Cal.

36 A. WALNUT grove near El Monte on 2 paved blvds. suit. for subd. $3500 per A., 1-3 cash. Address A. box 242, Times Office.

11 A. oranges, warm dist., big crop, new 6-R. mod. home, $22,000, terms. DELLWOOD RANCH, Claremont.

10 A. orange grove, full bearing. Address G. box 313, Times Branch.

For Exchange

60 ACRES peaches, almonds, apricots, 4 mi. from Modesto. 2 sets bldgs. Income $10,000 net. $60,000 clear. Want income. Will assume reas. amt. Mr. Wood, 109 Glendale Ave., Glendale. Ph. Glen. 3244.

20 ACRES walnuts. Price $40,000. Take income to one-half. 151 N. Garfield, ALHAMBRA. Phone 40.

Wanted

ORANGE or lemon grove, good, wanted for good 2-story house on two lots, good location. Ph. owner, TR. 3551. Room 417.

STOCK, DAIRY RANCHES—
For Sale and Exchange

CATTLE outfit, 1600 good Herefords (range for 4000,) outfit clear, bargain at $160,000. Address G. box 361, Times Branch.

ACREAGE, SUBDIVISION—
Miscellaneous

IN BURBANK

20 or 40 ac. Victory Blvd. frontage, E. of Hollywood Way. The best location. Owner, 636 Cypress ave., L.A. CA. 0354. Ph. 8 to 10 a.m.

80 ACRES on Vermont ave. at 79th st., $10,000 per acre NET, plus assessments. Geo. H. Peck, 1364 S. Hill st. WE. 6092. Ask for Mr. Hill.

FOR sale, 10 A. subdivided on 2 sides. $2500 per A. anap. J. R. McIntosh, 211 S. Palm st., Compton.

14 A. on San Fernando. 833 ft. blvd. frontage in N.W. Burbank. No com. Mrs. Effie Donato. 1419 W. 12, L.A.

¾ MI. from ocean. 10 to 100 acres at $300 A. TH. 4186.

WANTED—
Real Estate

Miscellaneous

Wanted Real Est., Houses

Cash, no trades, quick action, buyers galore.
Ph. BEDILION. TRinity 6965.

SUBMIT your property for sale or exchange. We operate all over. No inflated values given consideration. PUEBLO LAND CO., 437 Roosevelt Bldg. VA. 2092.

DUPLEX for 5-rm. modern home. Lot 55x204. Blvd. frontage. Chicken runs, fruit, grapes, at Baldwin Pk. Address G. box 394, Times Branch.

CASH for your property in 10 days. REALTY SALES SERVICE. TRinity 4564. 456 Roosevelt Bldg.

IF you want to sell property our auction service is at your command. O'CONNOR, Fitz. 2134.

IF you MUST SELL see us: have cash buyers.
637 S. HOPE ST. TU. 5563.

WANTED—
Real Estate

Miscellaneous

TUJUNGA
Above the fog, where asthma and bronchitis disappear.
5-rm. furn. bung. Gas, elec., ph., attr. grounds, inspiring scenery. $3200, $200 cash, $25 a month, or trade & assume on good L.A. 931 Black Bldg. MU. 7087.

WANTED: Improved business property in Los Angeles or suburban town up to $50,000. All cash if necessary. Must be priced right. Address T. box 135, Times Office.

DO YOU WANT TO SELL NOW? WE WILL ABSOLUTELY SELL YOUR REAL ESTATE IN 10 DAYS. 720 STOCK EXCH. BLDG. VA. 4681.

HAVE cash buyer for Wilshire income to $45,000. Owners only. HE. 1102.

WANT Vancouver, B. C. property for L.A. Box 164, Times, Pasadena.

For Cash, Not Classified

WANT income, will put in $6000 in lease, some cash; assume up to $7000. Mr. Wood, 109 Glendale Ave., Glendale. Ph. Glen. 3244.

WANTED—A house priced right. No. of Sunset or Hollywood Blvds. GR. 7886. HOIT, 1754 N. La Brea.

IF YOU WANT CASH FOR YOUR PROPERTY CALL H. N. WOOD, 705 W. 48TH ST. AX. 9716.

WANT 4-family flat in Hollywood, cash to mtge. Must be bargain. Address Y. box 7, Times Office.

SMALL 5 or 6-room bung. $7500. City or sub. Exch. clear cor. apt. site. Even. 415 W. 48th st.

HAVE several colored clients for homes with $300 to $500 dn. Mail listings. 3617 Central. MU. 3236.

Houses

4 OR 5-rm. double ultra modern within two blks. Washington. Have $10,000 cash. Must be bargain. Owners only. Address H. box 581, Times Branch.

FROM owner only, 5 or 6-rm. hse. or lot S.W. Must be barg. State location, price, etc. in first letter. Address F. box 425, Times Branch.

WANTED—Clear, well-located house or duplex, have first mortgage, 6% public utility gold bonds. Address J. box 486, Times Branch.

CASH or terms, mal. or dbl. 6-R. hse. nr. 5047 Avalon Blvd. AX. 7332.

Lots

I have a good trust deed of $3000. I will exchange for a good residence lot worth around $3500 clear, will assume street assessments only. Owner, call WE. 3376.

WE own $250,000 of good trust deeds on splendid houses in good localities. We will trade them singly or in groups for good lots or a small subdivision. Call mornings only. Mr. Grothjan, MU. 7321. 200 H. W. Hellman Bldg.

Will Pay Spot Cash

Want res. lot in Wilshire Park or Hancock Park, just west of La Brea, nr. Beverly. MUST BE REAL BARGAIN. WH. 3432.

WESTWOOD—I want clear lot within 3 blocks of university in income zone. Have for exchange splendid corner lot, 1 block N. of Wilshire, with small house, rents for $30 mo. Address A. box 103, Times Office.

WANT
Have responsible buyers for lots on trust deed basis if prices are right. Wilshire Office
W. I. HOLLINGSWORTH & CO.
5303 Wilshire Blvd. DU. 5801.

WANT from owners for cash, bargain lot, La Brea to Pressa west. Country Club to Beverly north. Brokers. DR. 4777. 662 S. Alvarado.

WANTED: Well located Westwood lots between Santa Monica and Pico. Will pay cash. Give location and price. Address C. box 364, Times Branch.

WANT clear city vac. for 4-sty. apt. hse. with inc. of approx. $4500 mo. Address M. box 434, Times Branch.

PALOS Verdes view lot. Must be high ground, bargain. Give rock-bottom cash price and location. Address G. box 411, Times Branch.

NICE res. lot, inc. bet. Beverly Blvd., Pico, Highland Dr. & Fairfax. Cash. Address G. box 15, Times Office.

RESPONSIBLE builder wants best lot $1650 will buy. Terms. Address R. box 391, Times Branch.

WANT to buy direct from owner, duplex lot in the west or northwest. 3434 WEST PICO. EM. 5418.

WANT cor. lot no. of Adams & west of Western in exch. for 5-r. house. 1765 W. Jefferson Blvd.

WANT W. Side lt. to $3000 & cash for my A-1 $4500 mtg. TU. 4364.

WANT 2 or 3 clr. lots in exch. $4963 contract; was $9435; pays $100 mo. Builder. 1436 Allison.

RELIABLE builder wants lots on T.D. basis. Phone N. Hollywood 434-J.

Acreage

5 TO 10 acres Beverly Blvd. for home site. 591641.

Business Property

YOUR OPPORTUNITY

APARTMENT SITE 100x120 LOCATED ON A WONDERFUL CORNER IMPROVED AT THE PRESENT TIME WITH TWO FIVE-RM. BUNGALOWS WITH AN INCOME OF $1680 PER YEAR. IF YOU ARE LOOKING FOR A REAL LOCATION TO BUILD AN INCOME PROPERTY DON'T FAIL TO SEE THIS. THE PRICE IS RIGHT. TERMS TO SUIT.

W. E. DUCKWORTH REALTY CO.
THE HOUSE OF SERVICE
LICENSED & BONDED REALTORS
156 AMERICAN AVE. PH. 640-66
LONG BEACH.

WANTED 99-yr. lease on your property, no bonus, owners only. Mitchel Realty Co., 820 Roosevelt Bldg.

Income Property

WANTED, duplex up to $20,000. Prefer Hollywood or Wilshire-Fairfax dist. Have $8500 equity in 7-rm. bungalow, Westwood, to exchange. Call Mr. Howe, OX. 6111.

5-ROOM house. Reasonably near carline. $300 cash down, $35 per mo. Address H. box 246, Times Branch.

INCOME—Bev.-Fairfax dist. Write Ochiltree, 7226 Beverly Blvd.

WANT ranch lands. Must be barg. Olive Hill Rlty., 4929 Sunset Blvd.

Country Ranch Pty.

WANTED—Run-down ranches to improve by contract, also improve land worked by acre. C. H. Boniols, R. 1, box 51, Madera, Cal.

WANTED, approximately 10 acres for ranch. Soil must be adapted to avocado growing & vegetables. Address A. box 111, Times Office.

WANTED, 20 A. good farm land within sixty miles of L. A., not over $600 per A. $4000 cash. 1213 SARTORI AVE., TORRANCE.

ALFALFA ranch of not less than 50 acres to work on share basis. Address G. box 327, Times Branch.

CHICKEN ranch near Los Angeles. Mr. Sell, YO. 1418. 5929 S. Bdwy.

REAL ESTATE—
For Exchange

Miscellaneous

WANT MIDDLE WEST

50 acres on double main paved highway. Most wonderful subdiv. in Cal. $1100 per acre. Will divide.
10 furn. apts. in Long Beach, 1 blk. from ocean. Inc. $350 per mo. $35,000. Mortgage $15,000, due 5 years, 7%.
Chance to get wonderful Cal. property priced less than actual worth for good Middle West.
G. CHAPMAN, 712 Security Bldg., Long Beach, Calif. Phone 639-80.

I HAVE a dandy new 8-rm. double bung. in center of Culver City on paved street. Price $9250. Mtg. $4500. Will take good lot. OR. 1184

WILL exchange new homes in Pasadena & Burbank for income property. Will assume. 1308 Financial Center Bldg. TU. 6061.

LOCAL & EASTERN EXCHANGES
OUR SPECIALTY
WM. H. VATCHER & CO.
615 SUN FINANCE. TU. 6969.

TRADE what you have for what you need. See Chelew & Holt, largest list of Wilshire properties for exchange in the city. DR. 4286.

320 A. Oregon, impr. Good for dairy & hogs. Water for 3000 cattle. $7500. Want home. Submit. Mr. Wheaton. 3962 S. Vermont. VE. 7222.

For Real Estate Exchanges

CITY OR COUNTRY, SEE
Stewart, 205 Mer. Nat. Bk. MU. 2522

FINE Wilshire home, 8 rms., 2 baths. Lot 50x150, double gar. Want 5 to 10 acres close in. Phone SMITH, TR. 0968.

WILL take clear lot up to $1000 as first pymt. on any of our W. Side subdivision lots. Batterree Inv. Co., owners, 980 S. Western. EM. 2451.

24 AC. in city of Riverside, fine soil, abundance of water; will consider bung., clear lots or eastern for $8900 eq. P.O. box 358, Sta. A, L.A.

SEE us for real estate exchanges. Quick action. Stanwood Investment Co., 305 Natl. City Bk. Bg. TU. 2893

WHAT HAVE YOU TO EXCHANGE? We can match it. WITHROW, 512 Ins. Exc. Bldg., 8th and Olive.

WILSHIRE dbl. cor., suit. Zone B imp. with 9-rm. stucco house. Want elevation, country. OR. 5711.

HAVE properties in S.E. L.A. for in or nr. L.A. AX. 3788, HU. 3703-J

WANT clear suburban & country for L.A. inc. Kroeger, 1221 W. Vernon.

6-RM. Spanish bung., Brentwood Park. $20,000, for clear ranch. MU. 4590.

TRADE modern home for Oakland or Berkeley. 1407 N. Pacific, Glendale.

REAL ESTATE—
For Exchange

Miscellaneous

TO THE OWNER OR THE BROKER who is really in the market to make a deal, I control 4 pieces of property situated in Los Angeles. One consisting of clear subdivision land, 3 pieces of business property and flats, all subject to only small 1st mortgages. These equities aggregate $300,000. My client advises me to offer these pieces for exchange on a high-class apt. bldg. or hotel and will assume up to $500,000, quick action is necessary to secure these splendid pieces of property. For further information, call
DAVID G. NUNNALLY,
Logan F. Metcalf Co.,
1230 Bank of Italy Bldg. TR. 1234.

Want to Go East?

We have listings from every State in the Union, any size or type, many of the properties clear. The owners want to come here and will add cash. Bring your eastern property problems to us. We have five hundred offices co-operating to serve you. Orange County Inv. Corp., 417 Pershing Square Bldg. TR. 5144.

A RARE BUY

Price $70,000. In Hancock Park, 300 blk. S. Rossmore, near golf club. Beaut. English, wonderful construction, 4-bdr., 3 baths up, maid's rm. & bath dn., fountain & sun rm., 3-car gar., 100-ft. frontage, landscaped to perfection. Pool & fountain in yd. Consider cor. bus. income in exchange. Mr. Phillips, OX. 6111. Suns. & eves., OX. 5481.

BUYING MERCHANDISE?
NO!

If you were you would go where the selection was largest. Why not in your real estate exchange problems? Undoubtedly we have the largest Exchange List in America.
PHILLIPS & BEAM
S.E. cor. 6th & Western. WA. 1171.

14 ACRES near Riverside. Improved and clear, value $15,000. 27 acres 5-year-old fig orchard, near Fresno, value $14,000, clear. 10-acre improved orchard near Tehachapi, value $8500, clear. Several clear imperial ranches. Wanted, city. Will deal on each piece separately. Will assume or pay cash difference. PUEBLO LAND COMPANY, 437 Roosevelt Bldg. VA. 2092.

ALL or part of 10 acres on Victory Blvd. through to Kittridge, in the heart of Van Nuys. All in peaches and apricots. Modern 7-r. home. 13,301 VICTORY BLVD.
Lot on Slauson nr. 9th ave., 60x 112. Also corner lot 104x170 in Alta Canyada. All or any of the above for income lot or apartments. Call SACKS. TR. 5711.

Very Pretty English

Price $19,500, unfurn. $25,000 furn. On Highland, just off Wilshire, 2-sty., 3-bedr., 3 baths. Mod. in every respect, beaut. furn. Consider clear lot in exchange. Call Mr. Phillips, OX. 6111. Suns & eves., OX. 5481.

FOUR-story brick store and hotel building. Lot 100x150. 140 rooms and 140 baths. Secured seven-year lease, 1 tenant, $24,000 per year ... Price $250,000. Trade for equity ...

HARRY GROSSMAN
304 Haas Bldg., 7th-Bdwy. TU. 2471

WARD says this 5-rm. modern stucco home on large lot with chicken equipment for about 500 chickens, right on Honolulu Blvd. in La Crescenta, is a snap at $6500. Take car, vacant lot or acre for the $1200 equity. 4049 GLASSELL AV. AL. 1614.

I HAVE a good trust deed of $2000. I will exchange for a good residence lot worth around $3500 clear. Will assume street assessments only. Owners call WE. 3376.

WANT INCOME

For clear grove, 7 acres lemons & oranges, fine 6-rm. stucco home, priced below market, for quick sale or trade. GR. 0568; eve. GL. 7041. 7969 S. M Blvd.

STRATEGIC COR. with 90-ft. frontage on main L.A. to Glendale blvd. over new Hyperion-Glendale bridge. Unlimited future. Will consider "B" zone property with some cash and take back good trust deed. Owner ... OL. 1933.

Mr. Colorado Man

Have 135 acres of good imp. land at Greely, Co., highway. Want Calif. Submit. 7835 Melrose, GL. 6779.

CALIFORNIA wanted for 360 A. or part, Mississippi farm. Good for cotton, corn, cattle, etc. Fine climate. $6000. L. J. Black, 915 Black Bldg. TU. 5578.

BUSINESS CORNER MAJOR INTERSECTION IN WEST WILSHIRE. RIPE TO IMPROVE. SUBMIT CLEAR & CASH. Mr. Beckett, 304 S. LA BREA. WH. 1198.

DUPLEX in Hancock Park dist. 14 rms., 4 baths, 4 bedrms. Leased for year at $230 per month. Will exchange for $25,000 home in good neighborhood. OL. 2191.

WANT APARTMENT HOUSE
To $150,000. Have clear Wilshire home & $50,000 cash. 3976 Wilshire, cor. Wilton. DUnk. 7414.

1 ACRE Arcadia, 6-rm. house, 75 fruit trees, bearing; equipped 2000 chickens. $14,000. Eq. $7400. Want L.A. home. Dean Kirk. DE. 4245.

BDWY. BUSINESS LOT

Want clr. acreage or lots for $7500 eq. 4800 S. Figueroa. AX. 6329

FOR SALE OR TRADE
My 10-rm. modern Spanish home, 635 S. Longwood, near Wilshire. Want flat or duplex. OL. 2302.

12-UNIT FURNISHED BUNGALOW COURT, INCOME $6000. PRICE $44,000. Want duplex or bungalow as part payment. Tel. WA. 4562.

4-FAMILY flat, 20 rooms nr. Beverly Blvd. Frigidaire. Income $2600. Price $22,000. Take lot or small clear house in trade. GR. 3253.

100-ACRE CLEAR RANCH
Well imp., good bldgs. $20,000. Want bus. or res. income to $30,000. Write or call 5800 S. VERMONT.

330 acres fine timber land near Eugene, Oregon, for sale or trade, in or near L.A. E. Green. 4629 E. Hoover st., L.A.

WELL built 6 rm. stucco, large lot, mountain view. Take good used car for equity. Sara Pollard, 531 Security Bldg., Glendale.

LIVE exchange man or salesman can make good permanent connection. Albert C. Walter Co., 5752 Wilshire Blvd. See Mr. Land, OR. 1201.

TRADERS! SPECULATORS!!
25 cents per A., full price, deeded land, Imperial Co., Cal. 40 A. and up. Hurry. MU. 3385.

160-ACRE improved ranch, north of Eugene, Or., want city or suburban. 126 N. Ave. 50. GA. 9686.

EXCHANGES. If you want prompt service & action on anything, anywhere list with us. 524 W. 9TH ST.

B zone lot wanted for cash & bus. lot. Must be good. CRAWDER. OX. 7094.

CLEAR level acreage near Indio, $200 per acre, for house or dbl. Owner, 6321 Yucca st., Hollywood.

CLEAR business lot wanted for 5-rm. bungalow, near 5110 Melrose. WH. 1509.

$10,000 CLEAR view lot for rented residence or double bungalow, will assume to $6000. OX. 7097.

50 & 40 A. Sherman Way, San Fern. Valley, will take L.A. as part payt. Write Pearce. 724 E. 52ND ST.

CHICKEN ranch, 2½ acres, new 5-r. bung., nr. Van Nuys. $13,500. Mtg. $6000. Want bungalow. GL. 5591.

INDIVIDUALLY owned dbl. apt., best section in Holly, 2 baths. Owner, address H. box 396, Times Branch.

WANT Beverly Hills lot to $6000 as down payment on 7-room bungalow. 512 N. Irving Blvd. HE. 5324.

APT. or court, about $20,000, for inc. blvd., prop. $15,000, assume. Owner. Address B. box 293, Times Office.

BUNGALOW, $6500 & clear lots. Want 2 to 5 acres, Foothill way. 6035 YORK BLVD., L. A. GA. 9591.

2 SMALL bungalows & cash. Want B zone lot or business inc. Northwest. 1219 LOEW'S STATE BLDG.

WILL trade 4-rm. cottage in Kansas City for L.A. prop. Some cash and assume. OX. 1958.

$75,000, CLEAR, 75-A. Orange grove, comp. equip. Plenty water. For inc. with small mtg. DR. 3201.

WANT auto or lot for house equity near Melrose. WH. 1509. 5110 Melrose ave.

SACRIFICE 7-fam. apt. house, furn., 1 block to ocean, Venice. Want city. Own. 1100 Sweetzer, Holly. HE. 5186

3 stucco bungalow, 5 lots, 2 acres, good value. For Montana land. Write 3457 Vinton ave., Palms.

WE TRADE ANYTHING. If you want action, try a busy office. Stephen & Co. 461 N. Western. HE. 8267.

3 CLEAR LOTS IN RIVERSIDE FOR DBL. WEST OF VERMONT. Mac's, 7169 Beverly Blvd. OR. 6803.

2 stores on boulevard, $12,500, clear. Want Glendale home or income. Grabler, 38 N. Garfield, Alhambra.

10-RM. dbl., close in, lot 100x150, price $18,500, mtg. $9000. Want bung. Owners only. GR. 2814.

WE TRADE property from Coast to Coast. List with us for quick action. DORGAN CO. 1850 S. Western

WANT 5 or 10-acre orange grove for L.A. income. Address B. box 125, Times Office.

LOTS AT OCEAN PARK, ROSE & LINCOLN BLVDS. WANT EQUITIES. 214 WILCOX BLDG. MU. 6211

5 A. oranges, lemons, Whittier, cl. Want bung. $5000 to $12,500. AX. 5998.

CLEAR land for local bung., apt. building. Write 3457 Vinton, Palms.

MY 5-acre ORCHARD, clear. Want small HOUSE. AN. 2252.

VAN NUYS ... acre. Want lot or home L. A. Ph. Glendale 4393-J.

REAL ESTATE—
For Exchange

Miscellaneous

HARD WORK DOES IT
If you own property anywhere in Washington, Idaho, Montana or Alberta, I can trade it. No matter what it is, or where, drop me a line, send a full and complete description with correct legal numbers first letter, and maybe I can do you some good. Hard work, personal service, "A Square Deal or No Deal"—that's how I do it. CORNELIUS, 614 Hyde Bldg., Spokane, Wash.

Fine Brick Building

44x30 ft. on Manchester ave., in heart of Graham Firestone City. Under ten-year lease.
Sale or exchange for clear.
Submit to P. O. Box 643, L. A.

L. A. CO. PEAR DIST.
Fine Poultry & Rabbit

One acre up, easy terms, accept anything in trade. REID, 115 W. Jefferson. HU. 4725.

HOME & LIVING BALANCE YOUR LIFE, TEN A. FULL BEARING ORANGE GROVE. BEAUT. NEW 6-RM. bung., located Blvd., 1 mi. P.O. Corona. $25,000. Take residence L.A. same value.

Harold G. Ferguson Corp.
TRinity 3904. E. G. WILLRICH.

HAVE stucco apt. house, 3 singles with Frigidaire, just completed. Located on New Hampshire Ave. near Santa Monica Blvd. $30,000, clear above mtg. $11,000 at 7%. Will take as dn. payment $5000 T.D. for ... or cons. trade above mtg. Call Mr. Herold, OR. 1121 or OR. 3910.

TEN-room stucco home in heart of Wilshire, near Sixth street. Lot 60x170. Price $32,500. Trade for ... building, etc.

HARRY GROSSMAN
304 Haas Bldg., 7th-Bdwy. TU. 2471

DO yourself justice and inspect 617 NO. WALDEN DR. No. of Santa Monica Blvd. Beautiful 2-sty., 4 bdrm., 3 tile baths & maid's room. Nothing in Beverly to compare with this priced less than $45,000. Our price $38,000. Good terms.

812 SO. Hobart, $40,000 home, must be sold, 6 large bedrms. & servants' quarters. Large lot. Can easily be made into 4-flat. Reduced to $35,000. Bank loan $14,000. Will take smaller clear home & cash for eq. Open daily. Mr. Ellert. OX. 4514.

FORT Wayne, Ind., 2 modern 6-room houses, basement furnace, double garage, in main part of town. Bank appraisal, $15,000. Straight mtge. $5000. Want So. Cal. inc. M. G. Kunkel, 455 Tujunga ave., Burbank.

A FEW blks. W. of Figueroa, nr. Pico, Adams ... furn. All in best cond. Best location for steady inc. Want clear property for $12,000 equity. EDWARD OLSEN, 416 W. 6th st. TU. 3266; eves. EM. 3903.

Close-In Duplex, $17,000

10 large rooms near Sunset, car line and schools. Want bung. or lot for equity. PEMBERTON, 139 N. La Brea. ...

BEAUTIFUL FOOTHILL HOME—5 rooms, 3 baths; exceptional construction. Price $35,000. ACTOR OWNER compelled to sacrifice and will exchange for bungalow or vacant. DAN D. JONES CO. OX. 3801

FOR EXCHANGE, business block, 1 stores, in growing city. Price $14,000, mortgage $4150. Income $1104. Want Los Angeles residence as part. BALL AND AUSTIN, REALTORS, Ontario, California.

4-FAMILY FLAT—20 rms. nr. BEVERLY BLVD. & LA BREA. Frigidaire and unit heat. Income $3000. Price $25,000. Take lot or small clear house in trade. GR. 1184.

CLEAR eastern wanted. Have several equities exceptionally well located ... acreage near Riverside, from $1000 ... to $20,000 ... easy ... Write ... L. A.

51 ACRES, exceptionally well equip. fruit & alfalfa ranch, inc. big agricultural dist. near Fresno, Sec. at $20,000. Will exch. for L.A. property. 4753 W. Adams. EM. 5183.

Hancock Park Duplex

New 15 rms., all sanitas, unit ht. Frigidaire, 4-car gar. Inc. $2200 yr. Exch. for home or lot. OR. 1933

Property—Anywhere

Exchanges. Bring or mail to Seaman & Lang, Joiner-White Co., 1022 Guaranty Bldg., Hollywood.

4-STORY brick apt., fine income, nr. $350,000. Want good ranch to $150,000. Exchange Department, W. L. TWINING, 301 E. Harvard st., Glendale. CApitol 6608.

$5000 EQUITY in Hollywood double bungalow, rent $140 per mo. Take clear lot or bungalow and assume mtg. Geo. A. Tanner, 107 North Larchmont Blvd. HE. 4054.

BUSINESS lot bargain on Pressa Rd. at Pico. $13,500, ready for improvement now. Should double in value soon. Will consider first paper to full amount. L. S. Lee, OX. 4914.

WILL sell my 2½-acre ranch for $1400. Rich decomposed granite soil. L. A. county. Might consider cabin site up to $600 if clear. Owner. Address ... box 253, Times Office.

Apt. & Income Owners

Clear 171 A. walnut & citrus ranch at Riverside. Submit for a good deal. 5516 S. Vermont. TO. 1314.

FLAT SACRIFICE
20-room modern, income $2400 year. Mortgage $16,000. Will trade. GRaon 7064.

WILL exchange equity in 5-room house, also equity in 2 houses on one lot for clear lots or lot equities. 520 Chamber Commerce. WE. 3870.

$11,200 equity, 1 mtg., new house & 10 lots in Riverside for home, duplex or double in L.A. or near. Address H. box 326, Times Branch.

WANT duplex W. Side for clear acreage, Orange Co. good for citrus or avocado. Some cash. Owners only. Address G. box 394, Times Branch.

20-A. EXTRA well improved, lays level, close to Downey, $2500 per A. Will trade. 831 Baker ave., Bell, Calif.

WANT home west or N.W., from $25,000 to $40,000. Have clear impr. Will assume. Peter Nolan & Co., 934 N. Western, GL. 5546.

5-RM. bungalow on S. Serrano, and other property for a 4-family, 1-room flat, west, to first mortgage. Owner. WA. 2781.

Cleveland, O., Vacant

for Southern California property. Address A. box 42, Times Office.
TAKE 20 minutes of our time, tell us about your property. MR. WOOD, HERNANDO D WOOD CO., 3851 W. Pico, at Ardmore. EM. 1605

$75,000 CLEAR, 75-A. Orange Grove, comp. equip. Plenty water. For inc. with small mtg. DR. 3201.

BEVERLY bungalow court, exch. for bungalow or duplex, Long Beach or vicinity. MR. OGGLE, OX. 2602.

7 rms. on Santa Barbara, Want Santa Monica or San Gabriel to $11,000. 4014 S. Western. VE. 9423.

$12,500 EQUITY in 9-rm. Hollywood foothill home, mtg. $10,000. Submit clear only. Owner. GL. 9011.

WANTED: 40-rm. apt. house exchange for clear 4-family flat on business lot. 3049 W. Pico. EM. 5832.

INCOME L.A. or beach property for clear unimp. Calif. acreage. Address BB. box 530, Times Branch.

8-unit Ct., 13% Rms.

Fur., o'stuffed. Take lot. OL. 1324.

BEAUTIFUL new bung. on 3¼ A. of oranges, in Corona. Clear. For L.A. real estate. Owner. RO. 2187.

2 1-5 ACRES Pasadena. Ripe to subdivide. For L. A. income to net over $25,000. DE. 7321.

WHAT have you for 11-R. mansion on B Zone cor. 75x165? Pr. $35,000. Enc. $13,200. OR. 6904.

HAVE Pico business frontage east of Fairfax. Will exchange equity for what? 5126 WEST PICO.

WANT lot for equity in beaut. new 4-family 5-room flat at Wilshire-La Brea section. WH. 1195.

5 ACR., cir., Yucaipa, gd. cond. Take late mod. sed. & cash or mtg. back. 3121 BEVERLY BLVD. WA. 7062.

BUS. lot, 70x107, clear, for sgl. res. to $15,000. Also $8000 equity in bus. lot, trade for sgl. OX. 6715.

35 A. figs & peaches, fully eqp. 2 hses. Elec. pmps. plant. Want income. OWNER, 434 N. Lake st. DR. 0951.

4 & 5-family flats in Glendale. Brand new, very modern for what have you? CApitol 5314.

FOR exchange, 20-rm. new flat bldg. Also 1¼-acre orchard. Give good trade. Courtesy to agents. HE. 2793.

SACRIFICE beaut. 12-r. dplx. Always rented. What have you as 1st payt.? OX. 7480.

HAVE house and vacant lot in Oakland to exchange for house in South L.A. Price $8800. WH. 9620.

$16,200 TRUST deed on new Hollywood apt. for what? GR. 4472.

COLORADO Springs homes and cash for L.A. 512 Wall St. LEWIS.

LONG Beach, Cal. for eastern farm or city. 2561 Cherry, Long Beach.

40 A. alf., cott., plenty water, gd. hse. Corr. for cows. Want city. YO. 6120

LEASE & furniture, 9 doubles, showing good income. Owner. DR. 9962.

4 acres well located, near Van Nuys. 604 Met. Theater Bldg. MU. 7504.

CANADA properties wanted for Calif. Kroeger, 1221 W. Vernon. VE. 3714.

EASTERN & L. A. EXCHANGES. Simpson & Childs. 453 S. Spring.

BIG apartment-house, Westlake Park. Will trade. 133 N. Av. 56. GA. 7692.

Houses

2-STY. home, Beverly Hills, 4 bedrms. Only $11,500. Near Beverly Blvd. & car line. Want 6-rm. bungalow, lot or what have you? GR. 4090. Eves.

WANT L. A. home in exchange for hunting lodge in Northern Calif., valued at $6000. Will assume to $20,000. GL. 7020. ETHEL, HE. 1303

MODERN houses, Highland Park, equity $3000. Accept lot. T.D., stock. $2000, sml. cash down. GA. 2779.

$3000 EQUITY in new 5-rm. stucco. Want clear lot nr. car. OR. 9076.

REAL ESTATE—
For Exchange

Houses

Glendale for L. A.

Want equity in home in L.A. to $3000 as down payment on my attractive home, situated in the most beautiful section Glendale, on lot 60x160; 7 lge. rooms, 2 baths, double garage. Sprinkling system, in fact a real home worthy of your consideration. Phone YO. 3720 or WE. 9191 for appointment.

EXCLUSIVE WILSHIRE HOME
Located just off Wilshire Blvd. Large lot beautifully improved with costly shrubbery. House has 11 large airy rooms. Value $45,000. Submit city property to $30,000. WH. 4613

$6000 EQUITY
Very fine 7-rm. house, Edgecliff, near Sunset Blvd. Will take high grade auto or clear lot. TU. 5690.

5-ROOM furn. S. S. Canyon, Burbank. $4000, clear. Assume on house or take good lot. GR. 5163.

BEST trade offer this week takes Rossmoyne 9-R. Spanish. 32-ft. living room. Owners submit. OR. 5705.

MDN. 4-rm. bung., clear, for good dup. north or west. 711 Budlong Pl.

WHO wants new 9-R. house, Hollywood? Ellison. VA. 4732.

HOME on 5th ave. Want lot or San Fernando acreage. Owner. EM. 6743

5-ROOM house, $5000 equity for clear lot. Phone Fitzroy 3746.

Lots

CLEAR lot near Van Nuys. Value $1700. Mountain cabin, value $1000. 1 or both for L.A. or so. ...

BUSINESS lot N.E. corner Santa Barbara & 2nd ave. 150x50. $23,500. Want Bal. OWNER. GL. 7297.

WANTED—Lots, 20% cash bal. T.D. Dixon, 610 Pershing Sq. Bldg.

FOR exchange, good building lot for T.D. Klee, 505 W. Santa Barbara.

CLEAR business cor. Vermont ave. $10,000. Want clr. impr. GR. 2314.

Business Property

TWO C ZONE LOTS

1—Clear lot on So. Main St., ripe for improvements, only $10,000.
2—Business lot in East Hollywood, improved with 7-rm. bung., lot alone worth the price, only $12,... Owner. OR. 4474.

BUSINESS lot, 61 ft. frontage, 4-flat building, 11th st., east of Hoover. Want good securities or what? for $16,000 equity. OX. 2445.

MUST dispose of my Glendale business corner, sale or trade, worth $35,000. Will take best offer made before Dec. 1. EM. 2722.

BUS. cor. lot, 1 100-foot blvds. nr. studio, N. Hollywd. $10,000, worth $40,000 now, soon $100,000. Need $4000 bal. trade. Will assm. OL. 7442

CHOICE L. A. business, also income property, or clear orange groves. VA. 0702.

NEW brick store bldg. income, under lease. $100 month. Want home to $25,000. Owners only. OL. 6133.

WANTED, Kansas City, Have Main street business property. What have you? TR. 6642.

STORES on W. Adams, take L.A. vacant or improved. 5151 W. Adams.

Income Property

FOR SALE OR TRADE
NEW DUPLEX
HANCOCK PARK
333 N. ORANGE DR.

14 rooms, 8 bedrooms, 4 colored tile baths, artistically decorated living and dining rooms. Sanitas covered walls and ceiling neatly decorated in oil throughout the rest of the house. electrical refrigeration & unit heat. double basement, 4-car garage ... to absorb your interest ... boulevards, lower already ... $150. To appreciate it you must see it. Owner on premises Sunday or call Mr. Treister, OR. 1234.

ATTENTION

I have a client who is leaving for Europe December 10th and who owns a very high-class 16-apartment building in Hollywood. He has instructed me to secure for him a high-grade B Zone lot to the value of $50,000. Building is almost clear and owner will take back trust deed for difference. This is a wonderful chance for some one to secure a high-grade apartment bldg. at a price that will prove attrac. Submit your offers to
DAVID G. NUNNALLY
Logan F. Metcalf Co.
1230 BANK OF ITALY BLDG.
TR. 1234.

HOME & STEADY INC.
CARTHAY CENTER CORNER
FULLY IMPROVED

A charming Spanish bungalow, white stucco, ... tile roof, surrounding beautiful patio with fish pond. Adjoining is a Spanish duplex of 14 rms. & 4 tile baths. Total income $4000 on secured leases. Will trade this entire proposition, subject to 1st mtg. only, for vacant lot or residence. Owner. KING, OR. 4474.

Hollywood Income Corner

Want bungalow, northwest. Balance submit.
This is choice. On two major arteries and increasing rapidly. 10 rental units, good income. Price only $66,000. Submit to $50,000.
C. R. NEUTZEL
1213 Loew's State Bldg.
VA. 3843. 7th & Bdwy.

Dandy Four-Flat

Here is a nice stucco bldg. in excellent rental district. Price only $23,000. Will consider well-located bungalow. Property is clear and attractive terms can be arranged. Phone Mr. Oaks, GL. 2789.

FINEST corner apartment building in L. A. No vacancies & a waiting list now. Present income $27,600 at low rental. Price $175,000, and it is nearly clear. Will trade for vacant L.A. property. Owner & builder, OR. 4474.

WILSHIRE DUPLEX

Exch. $20,000 equity for clear lots, bung., walnut or orange grove. Submit. ROHRER, 1007 N. Western. HO. 8439.

BRAND NEW APT. BUILDING, 12 min. walk to 6th & Broadway. Elegantly furn., elect. refrig. Income $960 per mo. Owner on premises. 362 S. LOMA DR. Ph. 531507

WILSHIRE DUPLEX

Exch. to 1st mtg. $2400 yr. inc. New 14 rms., 6 bedrms., 4 baths, unit heat. Frigidaire. Submit. OR. 5903.

BEAUTIFUL new Eng. type 12-unit court, 6 gars. Lot 60x200, inc. about $575. Pr. $65,000. Mtg. $22,500. Submit clear city or sub. EDWARDS. 1819 W. 6th st. WA. 2460.

FOR sale or trade, new 10-unit stucco court. Take lots or home, clear or nearly so, as first payment. Sell at cost, $23,000 for equity in cash. Glendale 4879.

$32,000 BRICK bldg., store, 7 fur. apt. above. Want home, duplex, double to $15,000. Bal. tms. Thomson, ME. 6283.

10-Rm. Holly. Dbl. At Cost

Sp. stucco, want inc. or bus. lot. COTTRELL, 6901 Melrose. GL. 1719

NEW stucco apt. Bldg., $35,000. Submit clear for $10,000 equity. States Inv. Co., 1224 West 7th.

4-FLAT, 21 rms., brick & frame bldg. $10,000 eq., trade for clear country prop. 1938 Estrella ave.

10-RM. duplex, 2814 Budlong, $11,000, clear. Want bungalow to $3500, city or suburbs. GL. 7397.

$150,000 Larchmont bus. blk. and other city income for apt. bldg. to $400,000. Francis. VA. 8878.

$45,000, MTG. $15,000. Apt. Bldg. 36 Rms. Furnished. Want clear city to $30,000. BEAR, DR. 3940.

HOLLYWOOD 10-rm. dbl. stucco. Will exchange $3700 equity for res. lot, north or west. Owner. 554126.

4-FLAT stucco & 5-rm. bung., gar., lot 50x150; inc. $3180, for bung. or duplex. Owner, 608 N. Serrano.

20 SINGLE apts. near Ambassador. $1000 month. $35,000 first. Will take clear for bal. BE. 8470 Monday.

8-UNIT court, well located in Hollywd. Large lot. $35,000; good inc. Exch. $11,000 equity. GR. 2514.

8-UNIT court apartment, $35,000. Mtg. $13,500. Take to $25,000. IVINS, 2001 West Main, Alhambra.

COURT, 10-unit stucco, furn., inc. $5280 yr. $30,000. Take home or dup. to half. 6901 Melrose. GL. 1719

$325 MONTH INCOME
Close to Figueroa on 30th. Want large house for equity. TU. 5690.

$33,000 TRUST deed on new 104-rm. Pasadena brick apt. GR. 4472.

$10,000 & $20,000 eq. in 44-rm. apt. 1000 Griffith Pk. Blvd. GR. 4472.

WANT from own. $150,000 hotel bldg. Give cash & $65,000 apt. GL. 1690.

HANCOCK Park flats & duplexes for exchange. MR. STAIR. WH. 7113.

Suburban Property

CLEAR 10 or 20 ac. Bartlett pears on paved road. Little Rock Irr. dist. 904 Van Nuys Bldg. TU. 5546.

12-A. vineyard, Fontana. $8500. Want L. A. 1350 S. Western. EM. 5673.

Country Property

$15,000 CLEAR alfalfa ranch in Tulare County. Stock & implements, house, barn, & pumping plant. Want So. Calif. Will assume or pay cash. See W. W. Jordan, with T. M. Miller Co., 531 W. Anaheim st., Wilmington. Phone 85.

CLEAR improve eastern farm wanted in exchange for Riverside acreage, well located, amply supplied with water and with wonderful investment value. 350 S. Hill st., L. A.

OAKLAND or BERKELEY
To exchange for Los Angeles and vicinity. Submit. William B. Phillips, 1460 Webster st., Oakland.

ALFALFA dairy ranch, Kings Co., lease or exchange for income. 804 VAN NUYS BLDG. TU. 5546.

$5000 clear land for eq. in good home or income. 151 N. Western ave. GR. 5168.

EXCHANGE—Almond orchard. Box 237, Paso Robles.

FINANCIAL

TO LOAN—
Money

Real Estate Improvements

5½% & 6%
INSURANCE FUNDS
LARGE OR SMALL AMOUNTS

NOTICE

We are extending the opportunity to obtain 5½% money in the residential districts as well as business district where the type of the loan will warrant it. Will report on loan three days after application is received and will close the loan with dispatch.

NO PAYMENTS

required on principal on new properties for three years.

Prepayment Privileges

Loans under twenty-five thousand may be paid at any interest date without bonus. Special arrangements for loans above that amount.

MONTHLY PAY LOANS

For those who wish to pay by the month, no better is to be had than our 6% loan. Interest charged only on the balance due—adjusted every month. $100 or any multiple may be paid on loan without bonus.

Construction Money

Plenty money on hand for construction purposes at 7%; best terms; converted into a long time low rate loan.

Thomas Mortgage Co.
Prudential Insurance Company
810 So. Spring. TRinity 3946.

MILLIONS TO LOAN
AT 5, 5½ AND 6%
6% BUILDING LOANS
OUR OWN FUNDS

The life insurance companies are spending thousands of dollars monthly to advertise and loan millions at 5, 5½ and 6% on IMPROVED properties.
Our business is to make four to eight months 6%, 6% building loans with our own funds, to enable people to take advantage of this cheap money. Such loans we place at completion of buildings we finance, for responsible people and in good locations only.

Walter C. Hartman & Co.
BUILDING LOAN SPECIALISTS
439 Van Nuys Bldg. TR. 5199.

5½ and 6% LOANS
Unlimited Funds

For desirable residence, business and income properties—desirably located in Los Angeles and vicinity. Prompt action. No charge for appraisal or escrow.

Winter Investment Co.
11TH FLOOR, VAN NUYS BLDG.
7th & Spring sts. Phone TR. 3071.
Correspondent
NEW YORK LIFE INS. CO.

Building Loans
AND
Refinancing
OUR OWN FUNDS
Metropolitan Mortgage Co.
639 S. SPRING. TRinity 2321.

QUICK ACTION
PRIVATE MONEY
TO LOAN AT 7% AND 8%
40% TO 60% OF VALUE
ON RESIDENTIAL, BUSINESS INCOME & VACANT PROPERTY
THREE YEARS STRAIGHT
SECOND LOANS 11%
FREE APPRAISAL

Campbell & Schmidt
MORTGAGE CO.
507 Edwards & Wildey Bldg.
Sixth and Grand. TRinity 5924.

LOANS UP TO 60%

Three-year straight or long term amortized loans providing one or 3-year stay on improved city property. Temporary construction loans with commitment to refinance after completion.
ORANGE COUNTY BOND AND MORTGAGE CORP.
415 Pershing Square Bldg. L. A.

BUILDING LOANS
$2500 to $50,000

Our own funds at current rates. No amortization. Immediate action. Also loans on completed property.
ASSOCIATED MORTGAGE CO. OF LOS ANGELES
612-613 Bank of Italy Bldg.
TRinity 4864.

COLLATERAL LOANS
MORTGAGES & TRUST DEEDS
We also buy paper for cash under our special "No Discount Loan" plan. Investigate this plan.
PROVIDENT DISCOUNT CO.
739 Chapman Bldg. TR. 7533.

5½% AND 6%
LIFE INSURANCE FUNDS
For residential or business property
No delay or red tape
Havelock C. Boyle
215 West 6th St. TUcker 1362.

Money to Loan
QUICK SERVICE
La Bonte & Ransom
132 N. LARCHMONT. GL. 2161.

MONEY IN 24 HOURS

Short & long term loans, $100 to $5000 up on real estate, eq. in vacant lots. Bring papers. Yelles Mtg. Co. 306 Ferguson Bldg., cor. 3-Hill

100% FINANCING
SPECIAL FUNDS
Building Loans—24-Hour Service.
WILSHIRE MORTGAGE CORP.
DU. 1366. Cor. 3rd & Western.

7% & 8% PRIVATE MONEY. NO APPRAISAL FEE. QUICK ACTION
CONWAY & GLEASNER
1103 CITIZENS' NAT. BK. BLDG.
BRANCH, 301 N. WESTERN AVE.
PHONE VA. 7531. HE. 1346.

6%, 7% and 8% money on well located residential and business properties in amounts from $2500 to $15,000.
W. ROSS CAMPBELL COMPANY
712-14 So. Spring st. TR. 3911.

BLDG.—REFINANCING

Straight or payment, prompt action.
AMORTIZATION LOAN CO.
810 S. Spring, Rm. 817. TU. 7123.

$3000 TO loan, SIX PER CENT. $4000 and $10,000, 7 per cent. $11,000 and $30,000 to divide at current rates. Money waiting. Moyer, 412 Title Ins. Bg. MU. 8895.

Unlimited 7% Money

3 years straight, prompt service.
INDEMNITY MTG. INS. CO.
322 Union Oil Bldg. TR. 6781.

Bring In Your Plans

Secure loans immediately.
Commence bldg. at once. No delay.
KITTS, 1120 Story Bldg.

TAXES DUE NOW
MONEY IN 1 DAY
$50 to $5000, 5% yr. up. R.E. lots eqt., buy T.D.'s & mtgs. 345 S. Hill

MONEY TO LOAN ON IMPROVED Real Estate. $2000 up. No delay.
ROBERT MARSH & CO., INC.
200 Marsh-Strong Bldg. Loan Dept.

HAVE money to loan on city improved or vacant property, either first or second loans. Kass & Ruben, 514 Quinby Bldg. VAndike 1533.

$5000 TO $10,000, 7%, 1st mtg., city imp., private money, ready, cash for 2nds. Ben Bell, 740 S. Bdwy. TU. 4326.

IF YOU WANT TO BORROW money on imp. prop. or to build, consult C. F. KLOOSTERMAN, Financier. Rm. 611, 453 S. Spring. TU. 2414.

RESIDENCE, business & income property loans, 5½ & 6%. Prompt service. NO RED TAPE. H. C. Adams, 1217 Pershing Sq. Bldg. MU. 5179

EASTERN man has $25,000 to loan at 7% on good W. Side property. $2500 to $10,000 loans preferred. TU. 2022

7% MONEY 7%
807 S. Western ave. DU. 1000.

WE have $10,000 private funds. Will divide. D. AMESTOY, 919 Natl. City Bank Bldg. TRinity 3324.

Private Money to Loan
VA. 4316. R. 432, 548 S. Spring.

PRIVATE MONEY, MTGS. & T.D.'S BOT. QUICK ACTION. McCURDY. 1600 N. WESTERN. GL. 2131.

LOCAL investor has $20,000 to loan at 7%, prefer loans $3000 to $10,000. Owners' homes. MU. 4307.

MONEY TO LOAN
Call Rental Dept. Henry G. Krohn Co., 609 S. Vermont. DUnkirk 2000.

Money for 1sts or 2nds
Vacant or imp., west side. HE. 3204

3-YR. loans improved or for building.
FARNSWORTH BROS.
1017 Van Nuys Bldg. TUcker 1209.

$7000, $25,000 for city imp. Money for seconds, buy T.Ds. VA. 9252. F. H. EVARTS, 608 Van Nuys Bldg.

BUILDING loans, refinancing, quick money for disc. T.Ds. & mtgs. A. V. CURRY, 355 S. Bdwy. TU. 6635.

PRIVATE MONEY TO LOAN ON 1st MTGS. & 2nd T.Ds. FAIR INTEREST RATES. WA. 4563.

$45,000 AVAILABLE to loan on 1st loans only. Prefer $3000 up. Address R. box 32, Times Branch.

$15,000 PRIVATE funds for 1st mtgs. city loans. GArfield 0938.

TO LOAN—
Money

Real Estate Improvements

WE MAKE LOANS UP TO
SIXTY PER CENT

of the appraised value on improved residential and income property. A picture should accompany each application.

PLAN 1—3 years straight.

PLAN 2—3 years straight with 5% of principal payable at end of 3rd year, 10% at end of 4th year. Balance at end of 5th year.

PLAN 3—3 years straight, then $40 per thousand each quarter, including interest.

PLAN 4—$10 per thousand monthly. Balance due at end of 10 years. No charge unless loan is made.

National Mortgage Co.
OF CALIFORNIA
1103 EDWARDS & WILDEY BLDG
6TH AND GRAND
TRinity 8341.

Funds Available

For loans on improved properties such as residences, double bungalows, duplex residences, flats, apartments, business buildings and the like, in approved cities and towns in Southern California.
Several Plans. Low Cost.
No Appraisement or Escrow Fees.
Our ten-year amortized loans save renewal expenses and are especially desirable for home owners. Inquiries invited. We loan up to 60 per cent of the appraised value.
THE AMORTIZATION MORTGAGE COMPANY
affiliated with
PASADENA MORTGAGE SECURITIES CORPORATION
1004 Security Title Insurance Building, 530 W. Sixth St.
TUcker 4428.

Refinance With Us
FULL 60% LOANS
Liberal Appraisals
3, 5, 10, 12½ & 15-YEAR LOANS ON IMPROVED RESIDENTIAL AND INCOME PROPERTIES
PROMPT SERVICE, NO DELAY
COURTESY TO BROKERS
Fidelity Investment Company, of California
1492 NORTH VINE STREET
HOLLYWOOD, CALIF.
GRanite 6493.

LOT OWNERS
We Make
BUILDING LOANS
UP TO FULL COST OF IMPROVEMENTS
BRING IN YOUR PLANS
(We Refinance)
Torrance Finance Co.
1324 Security Title Ins. Bldg.
530 West 6th St., Los Angeles.
TRinity 1347.

MONEY AT ONCE
FOR good mortgage loans $1000 up
11 Years to Pay
Payments on each $1000, $12 per mo., interest included.
YOU'LL LIKE OUR PLAN
CALIFORNIA BLDG. LOAN ASSN.
1810 Pershing Sq. Bldg. MU. 6127

MONEY TO LOAN
ON
IMPROVED PROPERTY
CONSTRUCTION LOANS
MORTGAGE DEPT.
C. E. TOBERMAN CO.
6763 HOLLYWOOD BLVD.
HEmpstead 4141.

60% LOANS
7% INTEREST
$2500 TO $50,000
Building loans a specialty.
IMMEDIATE ACTION
MELINE BOND & MORTGAGE CO.
706 S. Hill st. TR. 6481.

Loans to Build Homes

and to remove encumbrances. Repay monthly. Low cost—loan interest. STATE MUTUAL BUILDING & LOAN ASSN., 723 S. Spring st., L. A.

5½ %
REAL ESTATE LOANS
100% Building Loans
No brokerage if we build.
GENERAL BLDG. & FINANCE CO.
814 Rives-Strong Bldg. VA. 3167

SEE US FOR REAL ESTATE LOANS before borrowing elsewhere. Repaid $10 per thousand per month, including interest. Can combine mortgage and trust deed. No appraisal fee.
THE WM. H. HARWOOD CO.
TR. 2464. 409-10-11 Sun Finance Bg.

$500,000 TO LOAN
Any amt., 3 yrs. Straight mtg. 7%.
Mortgage Service Co.
610 Pershing Square Bldg. VA. 7986

PLENTY OF MONEY FOR RESIDENCE, APTS., FLATS
In sums of $2500 and up.
BUILDING LOANS
CONSOLIDATED MORTGAGE CO.
505 Washington Bldg. ME. 3291.

12% Trust Deed money
AMOUNTS OF $1000 AND UP
McBurney and Holdrege
516 Pershing Sq. Bldg. VA. 2901.

FOR GOOD LOANS $1000 UP—
11 YEARS TO PAY
Payments on each $1000 $12 per mo.
CALIFORNIA BLDG. LOAN ASSN.
1810 Pershing Sq. Bldg. MU. 6127.

I HAVE MONEY TO LOAN ON HOMES ON WEST SIDE. STRAIGHT OR MONTHLY PAYMTS. LOYD E. KIMBALL, OR. 7903, GR. 5438.

Money On Imp. Prop.
WE BUY TRUST DEEDS
PEARCE LOAN DEPT.,
REID. HU. 4723 EVE. HE. 9812.

PRIVATE FUNDS
Quick action. Any amt. Low int. rates. Bldg. loans, bring in your plans. MR. VORCE, DU. 3357, 3875 Wilshire Blvd., cor. St. Andrews.

ANY amount $5000 to million on imp. properties and for bldg. purposes.
W. W. MINES & CO.
A. F. BEAL, Mgr. Loan Dept.
1001 Stock Exch. Bldg. TR. 4934.

100% BLDG. LOANS
On a clear lot, anything anywhere in L. A. County. GR. 3666.

SHORT & long term loans at 6% on improved prop. & bldg. operations.
MORTGAGE GUARANTEE CO.
626 S. Spring st.

Liberal Vacant Loans 8%
Beverly, Wilshire, Hollywood.
MURDOCK, OX. 1817.

WE have made arrangements for 5½% money for San Fernando acreage. See us at once. Courtesy to agents. 401 Sun Finance Bldg., 6th at Olive.

WE make & buy first mtgs. & T.D.'s. Get our figures before closing.
WESTERN AVE. REALTY CO.
3468 W. 6th st. DU. 4015.

SEE H. D. COLSON at 1106 VAN NUYS BLDG., LOS ANGELES, FOR 6% MORTGAGE LOANS. Phone VA. 4177.

WANTED—More money to loan. C. A. Sumner, 734 H. W. Hellman.

6½% & 6% money for conservative West Side loans. Call mornings. Mr. Wood. GR. 1187 before Sat. No brokers.

7% MONEY. Liberal loans. Edward Olsen, 416 W. 6th St. TUcker 3266. Eves., EMpire 3903.

I HAVE $15,000 FOR GOOD MTG. LOAN. WILL DIVIDE. PRIVATE MONEY. 558417.

PRIVATE 7% money on city improved. Trust deeds purchased. E. M. Bergy, 4700 Cimarron. VE. 3878.

PRIV. money, 6 & 7%, on city, country or bldg. loans. Lockhart & Son, 721 H. W. Hellman Bldg. VA. 4918.

FREE ESCROW. NO COMMISSION. Money today, cash for mtgs., T.D.'s, contr., vac., etc. Hants, 345 S. Hill.

PLENTY of money to loan on real estate. VA. 6555. Copeland or Howard, 509 Edwards Wildey Bldg.

LIBERAL loans, building or refinancing; no red tape; quick service. Martin, 928 Van Nuys Bldg. TR. 4677.

6% MONEY
MRS. YOUNG. TR. 7894.

$750 TO $250,000 city improved. Trust deeds bought. R. W. KINSEY, 705 Nat. City Bank Bldg. VA.0463.

$45,000 TO loan, 7%, on good city property. Will divide the money. Roy E. King, ME. 3645.

$2000 to $5000 on city improved. Will buy trust deeds and mortgages. Gifford, 5464 5th ave. VErmont 3262

Monthly Payment Loans
T. M. Stensgaard, 920 Van Nuys Bg.

$6000 FOR 5 YEARS.
SECURITY MUST BE A-1.
1219 LOEW'S STATE BLDG.

WE make loans on vacant & improved; also buy mortgages & T.D.'s. 401 LANE MORTGAGE BLDG. TU. 6364

SHORT time installment contracts purchased, financed. DEALERS FINANCE CO. 523 W. Pico. WE. 2795

$5000 TO loan on city improved, quick action. VAndike 2784.

TO LOAN—$1000 to $5000. Money ready. Ph. for appt. GR. 4955.

PRIV. money & 6% money any amt. Hartley, 257 S. Spring. VA. 1502.

MONEY FOR L. A. VACANT LOANS. Jos. Cohn, 335 W. 5th. TR. 0606.

TO LOAN—
Money

Real Estate Improvements

TRUST FUNDS
to loan on homes, business or income properties, $2000 and up. 3 years straight mortgage at
7%

New Monthly Payment Loan

Payments $10 a thousand, including interest. Interest adjusted monthly. $100 or more may be paid on principal at any time after first year. No payments for one year on building loans.

F. P. Newport Co. TR.5051
Fred W. Morey, Mgr. Loan Dept.
708 Central Bldg., 6th & Main sts.

NO DELAY!

Save money and time. If you want action and results when applying for first and second loans, construction or refinancing, consult our MORTGAGE LOAN DEPT. A complete service. Ample ready funds; no appraisal charges; 30 years' experience your protection.
C. C. C. TATUM, REALTOR
317 MERC. NAT. BK. BLDG. MU.
1126. CORNER SPRING & 6TH STS.

HOME OWNERS
DO YOU NEED CASH?
to make improvements, meet added living costs, for emergencies? In many cases we can reduce your monthly payments or interest. Unlimited funds to loan on homes, vacant or for construction. Consultation invited.
EQUITABLE
BOND AND MORTGAGE CO.
622 Sun Finance Bldg., 6th W. 6th.
TUcker 9957.

$180,000

I have this amount on hand to loan on bungalows, duplexes, flats, residences, on liberal appraisements, low rates of interest, prompt action, no charge for appraisements or drawing papers. I deal with owners only. An interview will secure your loan.
HERBERT M. ORR
Suite 633, Story Bldg. 6th & Bdwy.

We Can Make Any Loan

Any size loan, straight 3 yrs. at 7% on Los Angeles, Hollywood or Beverly Hills impr. Liberal appraisal, quick action & courteous treatmt.
WALTER G. KING, OX. 4934.
with
LEONARD S. LEE
1927 Santa Monica Blvd., Bev. Hills

ALL REALTY & BUSINESS LOANS. Do you need money on city or country realty or for building or business financing or for any purpose, or are you in any money difficulty? We can help you. GOODELL & CO., Est. 1903. 548 S. Spring.

7% MONEY 7% MONEY

REAL ESTATE LOANS
SERVICE—ACTION
ROBBINS & LITTLE & ASSOCIATES
412 Sun Finance Bldg. TR. 4794.

$3000 TO loan, SIX PER CENT. $4000 and $10,000, 7 per cent. $11,000 and $30,000 to divide at current rates. Money waiting. Moyer, 412 Title Ins. Bg. MU. 8895

6% FIRST MORTGAGE MONEY. 6% BUILDING LOANS TRUST DEEDS
B. F. McLouth Company
756 S. Spring, R. 407. TR. 0405.

MONEY FOR HOME BLDG.
Complete financing, prompt service, low costs. PRINCIPALS. 675 E. Florence ave. YOrk 1124.

5½-6-MONEY-7 & 8%
R. C. JOHNSON. HE.1205. GR.7663

TRUST DEEDS

12% money, quick action. HE. 0466

6% TO 7% city, ranch, R. R. Earnest & Co., 319 Douglas Bg. Hugh ... Walker, Jr., R. R. Earnest. TR. 5491.

7% PRIVATE money. $1000 to $5000. Phone VE. 8791. Eves. GL. ...

HAVE ABOUT $1000. WANT TO BUY GOOD 2ND. Elliot 3861 eves.

PRIVATE MONEY TO LOAN. 320 N. CURSON AVE. HOLLY. WH. 4475

MY own money for bldg. loans, mtgs. & T.D.'s. No brokers. GR. 2924.

MONEY for building loans and refinancing. Johnson. TR. 1111.

PRIVATE money. $2500 to $7000. 7%. Must be good. TR. 2795.

PRIVATE MONEY FOR MTG. LOANS. MRS. BROUGHALL. WA. 8189.

$7000 to $200,000, 6, 7 & 8%. W. L. Marler, Guaranty Bldg. GR. 6421.

OWNERS of homes, will loan $2000 to $5000 at 7 & 8%. Ph. 557226.

VACANT LOT LOANS
Mr. Kline, 638 No. Berendo St.

$30,000, 7%. Vacant & 2nd T.D.'s. Jesse Hall, Persh. Sq. Bg. VA. 3313

$10,000 TO place on improved. Jesse Hall, Persh. Sq. Bldg. VA. 3328.

PRIVATE MONEY, ANY AMOUNT, QUICK ACTION. No delay. MU. 6788

Diamonds, Jewelry

10 MILLION
Dollars to Loan
Diamonds and Jewelry
Loans Held 12 Months
PRIVATE PARLORS FOR LADIES
Provident Loan Association
New Orpheum Bldg.
846 S. BDWY., ENTIRE 3RD FLR.
Largest Loan Assn. in the World.

MONEY TO LOAN
Diamonds & Jewelry
LOWEST RATES OF INTEREST
Business strictly confidential.
Pledges held 12 months.
66 YEARS
IN LOS ANGELES
A. B. COHN & BRO.
3RD FLOOR PANTAGES BLDG.
7TH AND HILL STS.
LADIES' DEPT.

MONEY TO LOAN on diamonds, jewelry and other valuables. References leading banks & jewelers. Courteous, private, confidential. Lowest rates. Estab. 1903.
LADIES' DEPT.
MARKWELL & CO.
903 CITIZENS' NAT. BK. BLDG.
Corner 5th & Spring.

MONEY on diamonds, jewelry, valuables. Rel., conf., courteous. Ladies' patronage sol. Laughlin, 307 Western Mutual Life Bldg. TU. 3883.

AUTO LOANS—
and Financing

AUTO LOANS
6¼ Interest
Money in 5 Minutes
NO INSURANCE REQUIRED
DELINQ. CONTRACTS REFIN.
ADDITIONAL MONEY ADVANCED
Payments reduced
NO CANCELLATION OF
Insurance policies in force.
Out-of-State contracts refinanced.
We get your Cal. license.
L. L. Middlecoff
1811 S. Figueroa WE.2594

LOANS & REFINANCING
7¼% INTEREST
L. C. Thompson
1115 S. OLIVE. WE. 9930.

DONALDSON'S
AUTO LOANS
BANK-LIKE SERVICE
Dealers and Brokers
CONTRACTS PURCHASED
Main Office, 1144 S. Olive. WE. 9136
Holly. Office, 6013 Sunset Blvd.
HE. 7760.

Auto Loans & Refinance
Bank-like Service
G. W. BRACE
2930 S. Figueroa cor. Santa Barbara
Open evenings. VErmont 9014.

NO LOAN too LARGE or too SMALL
U drive auto, pay back 1 to 12 mo.
Harrison Finance Co.
2830 S. FIGUEROA. WE. 4104.

MONEY WANTED—
Real Estate, Collaterals

$25,000
STRAIGHT FIRST MORTGAGE
Wanted on valuable improved property, rents for $600 per mo. Value $70,000. Call at 5911 Franklin ave., Hollywood, or phone HE. 6713 or HE. 1291.

SACRIFICE

Have just completed large business & apt. bldg., corner loc. in center of well-loc. business dist., rental value $11,000 yr. Am forced to sac. my $14,000 equity for $5000, biggest bargain in city today. Address E. box 71, Times Office.

$15,000 TRUST DEED, 12%, INTEREST, 2 YEARS, SECOND TO $35,000 1ST MTG. BY MTG. GUARANTEE COMPANY, 3-STORY CONCRETE STORE & APT. BLDG., CLOSE IN. INC. $1200 MONTHLY. VALUE $180,000. TR. 9934.

IF you want to invest your money in amounts of $1000 and up in First Mortgages and Trust Deeds to net not less than 8% on Mortgages and 12% on Trust Deeds, apply Suite 434 Roosevelt Bldg.

WANTED—More loans to make. C. A. Sumner, 734 H. W. Hellman.

WANT 2nd mtg. of $6500, 12% interest on $30,000 bldg. GL. 1911.

$3250, 8% and bonus. Owner's 5-rm. stucco, best N.E. section. OX. 4637.

MONEY WANTED—
Real Estate, Collaterals —36

SEND FOR LIST
7% AND 8%
First Mortgages
We offer over 100 individual Certified First Mortgages from $2000 to $15,000 best locations in L. A. Conservative loans with guaranteed interest. Investigate before investing.
RALPH G. WOLFF CO.
610 ROOSEVELT BLDG. TR. 8910

8% INTEREST
FIRST LIEN TRUST DEEDS
On improved residential properties in Los Angeles and vicinity.
PHONE or WRITE for OUR LIST
Torrance Finance Co.
1234 Security Title Insurance Bldg.
630 W. 6th st., Los Angeles.
Phone TRinity 1247.

$2000 1ST MTG., 10% DISCOUNT. This is a gilt edge mortgage bearing 8% interest and due only 2 yrs. 6 months yet to run. The security is a new 4-room stucco Spanish residence sold for $7250. OWNER, WE. 1274.

WANTED—$12,000 secured by first mtg. on corner lot with new brick building 26x100 ft., with inside 24x40 ft. Leased to Piggly Wiggly Co. for 10 years at $175 per mo. Property just sold at $30,000, in escrow at this time. Must be 7% & no brokerage. Clarence Urban, 2356 W. Washington st. RAndolph 2212.

Loan Brokers Attention!
Local business man has small issue of first mortgages for sale. Three-for-one security. Will pay large commission for immediate sale. This is a bona fide offering. Drop dis count. Phone MUtual 2188 between 10 to 12 or 2 to 5.

$17,000 WANTED
To refinance improved ground lease on busy Washington St. transfer corner. Can give ample security. Present income exceeds $1000 per month. Rental $500 per month. CHAS. A. JOHNSTON
Ph. WE. 2611. 709½ W. Washington
$12,000—6%, 3 years, first lien, improvements, 4-flat bldg., and 4-room bungalow, new, 5 blocks east Western ave., Hollywood. Owner lives in bungalow. Value $26,000.
Standard Mtg. Sec. Corp.,
1544 Santa Monica Blvd.
Beverly Hills. OXford 1194.

$8000 8% 1ST T. D.
2% DISCOUNT
On new 2-story 7-room Beverly Hills home, 2 tile baths, unit heating system. Occupied by owner. Value $16,000.
W. W. BIRD, HO. 3426.
WANT $10,000 1st mtg. at 8% on 10-rm. home, $4500 at 8% on bung. $3750 at 8% on bung. Also 2 small 1st mtgs. for $1500 and $1000 due 18 mos., and $1700 at 7%, due 1 yr. Address JENKINS, 8001 Santa Monica Blvd. HE. 9268, RE. 1002
$12,500—7%, first lien, due 3 years, new 2-story Spanish residence, 5 rooms, 2 baths, Wilshire dist., Los Angeles. Value $18,000.
Standard Mtge. Sec. Corp.,
1544 Santa Monica Blvd.
Beverly Hills. OXford 1194.

3% TO 5% DISCOUNT
On First Trust Deeds, 3 yrs. at 8%. Amts. of $2000 to $10,000 on improved homes.
GUARDIAN INVESTMENT CORP.
811 Van Nuys Bldg. TR. 7551.

WANT $4000 T.D. loan to follow first mtg. of $15,000. Value $25,000. Shaw Blvd. 100 ft. property. The fine 14-room residence will be occupied by new owner. The conservative appraisal & the price was $35,000. Phone 559-617.
$4000 1ST LIEN TRUST DEED
DISCOUNT, 8% INT. 3 ROOM & 4-ROOM BUNGALOW ON COR. LOT 40x100. CLOSE IN
VALUE $11,000. TRinity 2934.
$100,000 STRAIGHT 7% mortgage, 7% Hollywood property. Under 50% of valuation. Discount 2%. Hoags, 3021 Pacific Seaboard Bank Bldg. GR. 8405. Principals only.
IF you have money to loan we can place it for you to your advantage as mortgage and bond. Good.
TAFT REALTY CO.
2739 N. Vine. HO. 7190.
NEED $3000 immediately for business purposes. Have $6000 equity in new 5-room bungalow. Will sacrifice for quick sale. Owner, 1274 W. Jefferson st. Ph. Mr. Watson, AV. 7224. A
WANT $150,000 straight or amortized 5 years, 8% int., income $180,000. See Leipsic, 215 W. 5th. Ofc. 400, MU. 5377 or res. GR. 4439.
$80,000 1st mtge. 8% 2% bonus, A-1 income property. Located on Broadway, near cor. 6th st. Owner, 2328 W. 8th. DU. 5895.
OWNER of apartment property on Verdugo Rd., Glendale, wishes to borrow $10,000 on first mtge. Address P. O. box 45, Tujunga, Calif.
$12,500—7% 5 years, 3-room, double 12-rm. Val. $25,000.
CITY BOND & FINANCE CO.
1111 Hollman Bldg. MA. 1401
$11,000, 12% YR., REFINANCE. $13,500 furniture contract, payable $100 per mo., insurance $10,000. OWNER.
1274 W. Jefferson st.
WANT $3000, 3 yrs. at 7%, six-rm. bungalow worth $9000, nr. Santa Barbara & Normandie ave. Mr Ware, RU. 6827.
$25,000 3 YRS. 8% 2% bonus. 20-acre grazing grove fully improved, 1 mile from San Fernando. Value $35,000. TH. 1404.
$65,000, 6½%, 5-yr. straight, central Hollywood location. Property worth $235,000. H. E. ALLPORT, 1747 Cahuenga ave.
HAVE several good loans in Beverly Hills, which pay 7 to 8% or 8% on both improved or unimproved properties. OX. 1622.
WANTED: $4000, will pay 8% interest on 7-rm. stucco bung. dist. near Corner Int. Nr. Westerly Ave. Owner, 1444 4th st., Oxford. 2362.
$8500, 8% & 2% bonus. 1st mtg. due 1½ yrs. on 6-rm. stucco near Western. Call 2209 W. 84 ST. VE. 7997.
$300 DISCOUNT $2500 first mtg. 10% cash payment. Bal. on income property, owner, Trinity 2723.
LOAN $7000, 3 yrs., 7%, on new 7-room, 2-car home, $15,000. 1407 S. Mariposa. Private party. Call 856172.
WANT $11,000 loan on 48-rm. frame hotel, 1402 K st. & 15th. Act quick. Owner, 454 E. 15th st. PA. 5276.
FIRST MORTGAGE FOR SALE
NORTHLAND MORTGAGE CO.
724 SECURITY BLDG. MU. 6321
$5,000 first mortgage for sale, need for list AMERICAN MORTGAGE CO. 1049 S. Hill. WE. 9131.
WANTED—$11,500, new $24,000 14-room, 2-story home, 3 baths, Rockcock Park. 169 N. Detroit. WH. 6419
WANT $1000 on 2nd T.D. Good security. Phone owner, TR. 8541. Rm. 1.
$1500, 8% & 3% to build 12-rm. Span. dup., on $5000 lot. N.W. Va. 1712.
$7000, 1ST mortgage, 3 years, 8%, security $8250. No brokers. 7934 S. Vermont. TH. 7302.
$3250 1ST mtg., 8% int., 3 yrs., on 5-rm. stucco bung. tile bath and sink, bffet, firs. 2½ disc. VA. 4159.
WANTED—$2500, 3 years, 8%, first mtge. bung. & extra lot. Compton, Bellflower, Manhattan. MU. 6231.
$11,000 AT 7% ON $40,000 LOT ON 6TH NR. UNION, SKEPNER, TR. 1107 OR 2710.
WANTED—$6000 on industrial property only worth $12,000 Call CA. 3184.
WILL pay 8% int., 2% bonus, for 14000 loan, 120 ft. cor. lot, on Beverly Blvd. Val. $15,000. OR 5704.
WANT $4500 mtg., 3 yrs., 8% int. on $7250 property. Owner, 1274 W. 84th st. Value $10,000 to loan. 8% TH. 1396.
WANT $2500 3 yrs., 8%, 2 houses on one lot, value $4500. R. O. Hill, 1444 8th, Room 201.
WANTED—$500 for short time on imp. bungalow. Address Z, box 422. Times Branch.
WANT $14,000 first trust deed, security 54 ft. W. Washington Blvd. Duplex, income. Owner, OR. 1515.
WANT $4500 each, two $2500 lots, Inc. $400 mo. Prin. only. GA. 6471.
$30,000 ON 5-R. stucco, cor., new school; $6500 value. EM. 9589.
WANT $11 st. 8%, 5% bonus, 45-rm. hotel San Diego. Cor. lot $22276. $ to $70000, pay 12%. Give 2nd T.D. best security, box cor. Inq. OL. 2849.
WANT new private loan, close prop. Address A, box 52, Times Office.
$30,000 ON BRICK INCOME
on S. Bernardo, Fine loc. W.A. 3522.
$4000, 8% 2% bonus, due on new 5-rm. bung. 142 S. Laurel. QR. 4852.
WANTED—To borrow $6000, big bonus. Good security. AX. 3672.
PAY 12% for $2500 behind $6500 bank loan. No brokers. GR. 2816.
$1100, $1750, $2000, $3250, $3500 $3750, 5 yrs. bonus. TU. 4629
WANT $5000 first mtge. on my home, 6-R. cor. Clinton and Brentmar. ELDO. loan wanted. Wilshire section. 2nd home owner. WH. 9858.
$11,000 loan wanted on Sequiveda Blvd. business lots. OR. 2319.
$3000, 8%, 1st mtge. on close-in vacant. Value $20,000. AX. 4761.
$6000, 7% on a nice modern 5-rm. home, value $13,500. HE. 2845.
$3400, 8 YRS. 8% Dbl. bung. on Figueroa. STEWART. TH. 4404.
WANT $1600 to $2000 at 12% on good T.D. OWNER. RO. 6655.

MORTGAGES—
Trust Deeds —37

1ST TRUST DEEDS

$5000—8%, prop. Val. $11,500. 619 E. 10th St., Burbank.
$5500—8%, prop. Val. $12,500. 129 N. La Jolla, Hollywood.
$6000—8%, prop. Val. $13,500. 1455 Reeves Dr., Beverly Hills.
$6000—8%, prop. Val. $13,500. 4630 W. 5th St., Wilshire-Fairfax dist.
$7500—8% prop. Val. $16,500. 1827 Rosedale, Los Angeles.
The foregoing firsts are conservative loans well secured and well located. Do not carry any bonus or brokerage. For additional information call Mr. Howe, OX. 6111.
Howe & Hunn Inv. Co.
339 N. Beverly Dr., Beverly Hills.

8%
1ST MORTGAGE
$4500
GUARANTEED
By Walter H. Leimert Co., who hold 2nd paper on new home. Call at 431 PACIFIC MUTUAL BLDG., or phone F. A. 2191.
$2500 1ST T.D. 8%, due October, 1930, 4-rm. frame, 29x29, lot 40x132. Total val. $5500. 4206 Radium Drive.
$3000 1ST T.D. 8%, due Oct., 1930. 4-rm., stucco, 30x40, double gar., lot 40x120, paved street, total value $4500. 2790 Valley Brink.
Other 1st T.D. 8%, 3 yrs., $2250. $2300, $1600, $3000, $7250, 2% bonus. B. & J. Mortgage Co. 1st, 8000 Sec. Bldg. TU. 4212.

10% Secured Certificates
SECURITY: 10% Improved Real Estate and Cash Deposited with a Bank as Trustee. YIELD: 10% per annum, payable quarterly. CONVERTIBILITY: Cashable at par plus accrued interest. Call or write for booklet.
CALIFORNIA RESERVE CO.
Citizens Natl. Bank Bldg. MU. 5147.

37½% DISCOUNT
Amount of trust deed $2200 payable at rate of $20 per mo. 4-room stucco. Owner living in house. Also guaranteed by a very reasonable income property located near new California University. The Gibraltar Finance Corp. 344 So. Brand, Glendale. Glendale 1212.
DISCOUNT $500—$2000, 8%, second trust deed on new 5-room stucco; interest on first mortgage of $2500 payable monthly with trust deed personal guarantee. Location near new California University. The Gibraltar Finance Corp. 344 So. Brand, Glendale. Glendale 1212.

$800 DISCOUNT
$14,000 1st lien trust deed, 8% secured by 11-room, 4-family flat, value $27,000. Pico-Fairfax district. A guaranteed building loan. Call MR. ALDEN, EM. 4641.

$350 DISCOUNT
$4500 1st lien trust deed, 8% Fine 7-room modern bungalow, value $12,000. Opposite new Venice Union High School. A guaranteed building loan. Call MR. ALDEN, EM. 4641.

Trust Deeds Wanted
Cash, quick action. No brks.
CALIFORNIA RESERVE CO.
(The Trust Deed Clearing House)
433 S. Spring st. Ph. Mutual 5147.
FOR sale to private, conservative investors, 1st first mortgages, $3500, $3500, $4500, $5000 to homes. Good locations, plenty security.
JOSEPH H. MURPHY
502 Hollingsworth Bldg. TU. 1830

$2700 T. D. Disc. 18%
Pays $50 mo. 5% interest.
Due 2 years 10 months.
Prop. sold $14,500. Owner, OX. 7104

MUST SELL
Three $2500 1st trust deeds on 6-room modern stucco bung. Due 20 months. 8% interest. Will discount. TR. 8144.
$12,500—6%, due 2 years, first trust deed, 5-room, tile bath, new, near Santa Monica Blvd. West Hollywood. 50% loan, good moral risk. Will discount 12%. Welch, OX. 2194.
CONVERT your non-producing stock into 12% interest-bearing Trust Deeds payable within 1 year, descriptions submitted. Broker, AV. 7233.
I OWN and offer for sale $3500, 8%, 3-yr. 1st mtg. New 6-rm. dwg. Dbl. garage, unusual value. Crenshaw-Wilshire district. TU. 6128.

BUYING TRUST DEEDS
ROSS FINANCE CO.
512 Van Nuys Bldg. Vandike 9739.
FOR sale 1st mortgages & 1st trust deeds, 7% & 8%. $2000 to $10,000. FIELD BLDG. & LOAN ASSN.
1017 S. Broadway. MI. 6483.
$12,000 TRUST deed, will discount 10% and guarantee payments. S. H. Hendricks, 218 East Broadway, LONG BEACH.
$5500, mtg., cor. of Mariposa & Raymond ave., Pasadena, new home, just completed. 6041 Mariposa.
TAKE T.D. face val. on 5 rm. dbl. W. Jefferson, nr. Western, $1000 bus. mtg. Price $10,000. UN. 0443.
$1400 2ND T.D. DISCOUNT $200. 2 YEARS OLD. CLAUDE COLE. 5108 S. VERMONT. TH. 7026.
$1000 T.D. & $1500 T.D. 1 yr. 8%. 2 yrs. Must produce for immediate cash. Call Mr. Simmons. TR. 8278.
WE buy mtges., T.D.'s contra. with our own money, quick action, no brokerage. Security Service Co. 1st Nat. Bk. Bldg. TU. 1838.
FIRST trust deed, $3500, at 8% int. on 6-room stucco bung. & dbl. gar. Gifford, 1464 5th av. Vermont dist.
$12,000 secured by 2nd T.D.'s pay $ to L. A. prop. Var. loc. VE. 0231.
$1250 T.D., $50 mo., 8%, 2 yrs. 1rg. 5-rm., bk dlsc TH. 2748, TU. 7197.

MINES AND MINING—
Miscellaneous —39

HAVE fine high-grade gold mine and ready to mine and only need small amt. cash to set off my first car, which should gross about $20,000. Want partner with small amt. cash. Address B. box 97, Times Office.
BONUS in richest gold mine in the world with income for scraps, $400 down. Come to Romola Sunday, or 702 Commercial Exchange Bldg., 5th & Olive. Phone BR. 7221.
TO parties who finance bona fide test well near latest discovery. I will make attractive proposition. TU. 4212.
SMALL investment for machinery gets substantial interest in well developed mine. Address B, box 577, Times Branch.
WANTED—Lease proven placer prop. where small amt. water available. Address J. box 491, Times Branch.
FOR SALE—Placer claims, 40 to 160 acres, 2 to 40 ft. deep, all or part. Address A, box 114, Times Office.

BUSINESSES

HOTELS, ROOM'G HOUSES
For Sale, Exchange, Etc.

For Sale —81

$8-ROOM close in brick apartment-hotel, 5-year lease at $6 per room only $100 down. Real buy. Call Monday. Experienced Salesman wanted. 5th St. Realty, 124 W. 4th
$3000 ON 5-R. stucco, cor., new school; $6500 value. EM. 9589.
WANT $11 st. 8%, 5% bonus, 45-rm. hotel San Diego. Cor. lot $22276. $ to $70000, pay 12%. Give 2nd T.D. best security, box cor. Inq. OL. 2849.
WANT new private loan, close prop. Address A, box 52, Times Office.
$30,000 ON BRICK INCOME
on S. Bernardo, Fine loc. W.A. 3522.
$4000, 8% 2% bonus, due on new 5-rm. bung. 142 S. Laurel. QR. 4852.
WANTED—To borrow $6000, big bonus. Good security. AX. 3672.
PAY 12% for $2500 behind $6500 bank loan. No brokers. GR. 2816.
$1100, $1750, $2000, $3250, $3500 $3750, 5 yrs. bonus. TU. 4629
WANT $5000 first mtge. on my home, 6-R. cor. Clinton and Brentmar. ELDO. loan wanted. Wilshire section. 2nd home owner. WH. 9858.
$11,000 loan wanted on Sequiveda Blvd. business lots. OR. 2319.
$3000, 8%, 1st mtge. on close-in vacant. Value $20,000. AX. 4761.
$6000, 7% on a nice modern 5-rm. home, value $13,500. HE. 2845.
$3400, 8 YRS. 8% Dbl. bung. on Figueroa. STEWART. TH. 4404.
WANT $1600 to $2000 at 12% on good T.D. OWNER. RO. 6655.

HOTELS, ROOM'G HOUSES
For Sale, Exchange, Etc.

For Sale —81

7% Percentage Lease 7%
COMMERCIAL HOTEL
106 ROOM corner Class A bldg. 100% private baths. Best furnished hotel in California. All modern conveniences. Netting now $2000 per mo. Will do better this winter. 15 yrs. lease, 60-40. No guaranteed rental.

ELMER INV. CO.
605 S. Flower. TRinity 7906

120 ROOMS, PRICE $12,000.
Think of buying the complete furnishings of a MODERN APT. HOTEL located on a prominent thoroughfare. WITH A 15-YR. LEASE at about $1 PER ROOM AND all for $100 PER ROOM. Terms arranged to accommodate.
H. D. DOMINY & CO. INC.
511 SUN FINANCE BLDG., 6TH & OLIVE.

EXCHANGE
Lease and furniture 103-rm. new brick hotel, 100% baths, large sunshine lobby. Will trade for orange, lemon or walnut grove. See MR. SCHOBER, 355 Roosevelt Bldg. TR. 2131.
14 RMS., gar., pk. space, lease & extra good furn. Must sell. Own., 1001 Beacon st. Phone 544812.
11 RMS., 2 baths, $125, 2-yr. lease. Best house and furn. in Westlake dist. Fine for boarding-house. $1374.
15 RMS., 2 baths, gar., furn. op. Nets $100 mo. $4000 bals. Bal. EZ. 1007 W. 11.
6-R. low rent, bi-grade furn. Gar. Your pr. Leav. Own., 1442 W. 11.
6-RM. modern for rent, all rented. rent $50. Good inc. DU. 1447.

Wanted —81-W

PRIV. party has $18,000 1st mtg. bearing 8% due 20 mos. Consider trade on good fur. & lease. hotel or rooms. Will assume small amt. principals only. Write 7650 FOUNTAIN AV., or ph. GR. 2018 after 7 p.m.

BUNGALOW COURTS—
For Sale, Exchange, Etc. —81½

WILL lease 10 2-rm. unfurn apts. reas. Gd. inc. Owner, EM. 8961 a.m.

APARTMENT-HOUSES—
For Sale, Exchange, Etc.

For Sale —82

GLENDALE—Ten-year lease and furnishings, one of best 8-family flat, value $27,000. Pico-Fairfax district. A guaranteed building loan. Call MR. ALDEN, EM. 4641.
$3600 trust deed, 12%, subject to $21,000, institution 1st mtg., 6½%, sec. by property within 2 blks. of Hollywood Blvd. & Vine. Mcral & financial risk above mortgage. Call HOWE & HAUN INVESTMENT CO. OX. 6111.

MORTGAGES FOR SALE
We own & offer for sale conservative first & second mortgages on Los Angeles properties, $2500 up.
LA BONTE & RANSOM
132 N. Larchmont. GL. 2161.

WE PAY CASH
FOR YOUR MORTGAGES, TRUST DEEDS AND CONTRACTS
Quick Action. No Escrow Fee.
FRIENDLY & FYFBUSH
1022 TITLE INSURE BLDG. Estab. 1911

$350 DISCOUNT
$4500 1st lien trust deed, 8% Fine 7-room modern bungalow, value $12,000. Opposite new Venice Union High School. A guaranteed building loan. Call MR. ALDEN, EM. 4641.

Trust Deeds Wanted
Cash, quick action. No brks.
CALIFORNIA RESERVE CO.
(The Trust Deed Clearing House)
433 S. Spring st. Ph. Mutual 5147.
FOR sale to private, conservative investors, 1st first mortgages, $3500, $3500, $4500, $5000 to homes. Good locations, plenty security.
JOSEPH H. MURPHY
502 Hollingsworth Bldg. TU. 1830

$2700 T. D. Disc. 18%
Pays $50 mo. 5% interest.
Due 2 years 10 months.
Prop. sold $14,500. Owner, OX. 7104

MUST SELL
Three $2500 1st trust deeds on 6-room modern stucco bung. Due 20 months. 8% interest. Will discount. TR. 8144.
$12,500—6%, due 2 years, first trust deed, 5-room, tile bath, new, near Santa Monica Blvd. West Hollywood. 50% loan, good moral risk. Will discount 12%. Welch, OX. 2194.
CONVERT your non-producing stock into 12% interest-bearing Trust Deeds payable within 1 year, descriptions submitted. Broker, AV. 7233.
I OWN and offer for sale $3500, 8%, 3-yr. 1st mtg. New 6-rm. dwg. Dbl. garage, unusual value. Crenshaw-Wilshire district. TU. 6128.

BUYING TRUST DEEDS
ROSS FINANCE CO.
512 Van Nuys Bldg. Vandike 9739.
FOR sale 1st mortgages & 1st trust deeds, 7% & 8%. $2000 to $10,000.
FIELD BLDG. & LOAN ASSN.
1017 S. Broadway. MI. 6483.
$12,000 TRUST deed, will discount 10% and guarantee payments. S. H. Hendricks, 218 East Broadway, LONG BEACH.
$5500, mtg., cor. of Mariposa & Raymond ave., Pasadena, new home, just completed. 6041 Mariposa.
TAKE T.D. face val. on 5 rm. dbl. W. Jefferson, nr. Western, $1000 bus. mtg. Price $10,000. UN. 0443.
$1400 2ND T.D. DISCOUNT $200. 2 YEARS OLD. CLAUDE COLE. 5108 S. VERMONT. TH. 7026.
$1000 T.D. & $1500 T.D. 1 yr. 8%. 2 yrs. Must produce for immediate cash. Call Mr. Simmons. TR. 8278.
WE buy mtges., T.D.'s contra. with our own money, quick action, no brokerage. Security Service Co. 1st Nat. Bk. Bldg. TU. 1838.
FIRST trust deed, $3500, at 8% int. on 6-room stucco bung. & dbl. gar. Gifford, 1464 5th av. Vermont dist.
$12,000 secured by 2nd T.D.'s pay $ to L. A. prop. Var. loc. VE. 0231.
$1250 T.D., $50 mo., 8%, 2 yrs. 1rg. 5-rm., bk dlsc TH. 2748, TU. 7197.

MINES AND MINING—
Miscellaneous —39

HAVE fine high-grade gold mine and ready to mine and only need small amt. cash to set off my first car, which should gross about $20,000. Want partner with small amt. cash. Address B. box 97, Times Office.
BONUS in richest gold mine in the world with income for scraps, $400 down. Come to Romola Sunday, or 702 Commercial Exchange Bldg., 5th & Olive. Phone BR. 7221.
TO parties who finance bona fide test well near latest discovery. I will make attractive proposition. TU. 4212.
SMALL investment for machinery gets substantial interest in well developed mine. Address B, box 577, Times Branch.
WANTED—Lease proven placer prop. where small amt. water available. Address J. box 491, Times Branch.
FOR SALE—Placer claims, 40 to 160 acres, 2 to 40 ft. deep, all or part. Address A, box 114, Times Office.

BUSINESSES

HOTELS, ROOM'G HOUSES
For Sale, Exchange, Etc.

For Sale —81

$8-ROOM close in brick apartment-hotel, 5-year lease at $6 per room only $100 down. Real buy. Call Monday. Experienced Salesman wanted. 5th St. Realty, 124 W. 4th
$3000 ON 5-R. stucco, cor., new school; $6500 value. EM. 9589.
WANT $11 st. 8%, 5% bonus, 45-rm. hotel San Diego. Cor. lot $22276. $ to $70000, pay 12%. Give 2nd T.D. best security, box cor. Inq. OL. 2849.
WANT new private loan, close prop. Address A, box 52, Times Office.
$30,000 ON BRICK INCOME
on S. Bernardo, Fine loc. W.A. 3522.
$4000, 8% 2% bonus, due on new 5-rm. bung. 142 S. Laurel. QR. 4852.
WANTED—To borrow $6000, big bonus. Good security. AX. 3672.
PAY 12% for $2500 behind $6500 bank loan. No brokers. GR. 2816.
$1100, $1750, $2000, $3250, $3500 $3750, 5 yrs. bonus. TU. 4629
WANT $5000 first mtge. on my home, 6-R. cor. Clinton and Brentmar. ELDO. loan wanted. Wilshire section. 2nd home owner. WH. 9858.
$11,000 loan wanted on Sequiveda Blvd. business lots. OR. 2319.
$3000, 8%, 1st mtge. on close-in vacant. Value $20,000. AX. 4761.
$6000, 7% on a nice modern 5-rm. home, value $13,500. HE. 2845.
$3400, 8 YRS. 8% Dbl. bung. on Figueroa. STEWART. TH. 4404.
WANT $1600 to $2000 at 12% on good T.D. OWNER. RO. 6655.

BUSINESS OPPORTUNITIES
Of Many Kinds

Miscellaneous —82

ATTENTION, food products manufacturers! have patent rights in all Pacific Coast territory and equipment for salting and roasting peanuts in the shell, with daily capacity of 1500 pounds. Spared on basis of 8 working hours; already have outlet for capacity output (through chain stores); want manufacturer to buy sufficient stock of printed bags, cartons and peanuts to supply trade continuously and manufacture at cost plus 10%. Set up equipment in your own plant if desirable; don't answer unless you mean business. Phone Atlantic 7334, Mr. Watson.

SMALL PUBLIC UTILITY in Nevada, with monthly income of $1600, also 6-room thereto modern home and office bldg. Will bear closest investigation. Wonderful climate at 4000 ft. altitude. One man business. No small overhead, no collection expense. Will sell or trade for income on Pacific Coast. J. G. Crumley, Tonopah, Nevada.

100% PROPOSITION
JOIN CLUB TO IMMEDIATELY DRILL ENGINEER'S PROVED DOWN TO 2400 FT. 4 SHOWINGS OF OIL. CONTROLLING INTEREST. FULL INVESTMENT GIVEN. INSPECTION INVITED. C. S. SHEFFIELD.
BOX 249, ROSSLYN HOTEL.
WILL give exclusive contract to one man in each city in California to open exclusive tailoring establishment. Only few hundred dollars necessary. A new invention with no competition. Will allow large profits to the man who wants to go into business for himself. Apply in person to Chief Cushion Brake Co., 1742 S. Los Angeles st.
AN excellent opening available for clean cut, capable man as secretary-treasurer; local financial institution. Pleasant work and a congenial association. Salary and interest in business. Investment required. Conference arranged. Give age and nationality when answering. Address G, box 121, Times Branch.
ASSOCIATE wanted several mos. making some fine contracts & am now ready to cash in on same. Want young man (Gentile) as partner. Must be live wire & a "shooter." We should absolutely clean up a fortune in next few mos. Don't delay. See me at my home, 1226 W. Adams.
AN active high-grade man as opportunity to associate ourselves with moderate invest. in estab. mfg. business. We will still retain offices. Your choice of mfr. office or selling branch. For appt. give phone number. Address H. box 270, Times Branch.
FIRM estab. 5 yrs., needs $10,000 loan for expansion. Will pay 8% & secured by $40,000 real estate ranch. Will give party office position at $200 mo. & 2% on net profits for $10,000. Can be returned in 1 year. 427 Douglas Bldg.

PERMANENT
Connection as branch mgr. for large mfg. co. $350 per mo. Must be Gentile with 1st-class ref. & $1000. Fully secured. Give phone. Address F box 401, Times Branch.
CALIFORNIA manager wanted for a magazine. Previous editor's experience was nationally known. His death creates an opportunity for some energetic man to make business fortune. Only investment $1000. For interview address Moody, P.O. Box 873
GRAPE grape Union manufacturer wants distributors in Los Angeles, Colorado and several other eastern and southern States, man who can qualify have some selling ability to form good connection. Call Room 424, 124 W. 4th st. for particulars.

FINANCIAL SERVICE
To secure capital, finance industrial or community projects, organize a company, sell stock. NATIONAL CORP. SERVICE, Security Title Ins. Bldg., 6th and Grand.

SANTA ANA
SHELL STATION AND STORE.
Live corners in rear. Paying 15% on investment. Wanted to lease. Also Gardena, on highway. $6000. Box 2, Buckeye's, R.F.D. No. 1.
TABLE pool hall with good south room, fixtures and stock in lunch room for sale or trade. $500 pool $400 equity for part. 1st class building. 1006 W. 7TH ST.
BALLENTINE, 109 N. Maine, Baldwin Park. Phone Covina 67964.
ON account of other interests, must sacrifice entire business, or part, sub leases, pay rent twice over. Hall Bros., 1129 W. Wash. BR. 4870.
MAN for active interest and official position. Unusual opportunity for one who qualifies. Particulars; interview only. Address X, box 321, Times Office.

Capital for Financing
Organize a co. or sell stock. Raise the money you require. See Wyatt & Co., 711 Stock Exchange Bldg.
NEED CAPITAL FOR FINANCING?
Do you plan to organize a Co. or sell stock? Consult Hitchcock Corp. INC. 10 years in Los Angeles.) 245-48 Rosecrest Bg. 7th & Flower
FOR sale, three newspapers, a corporation, great future, net profit $7000 yr. Price $6000. Call F. W. Munro, 1621 Cabrillo Ave., TORRANCE, CALIF.
MANUFACTURER, established 4 yrs. desires to sell $10,000 additional capital. Last year's profits 100% on investment. Ph. BE. 4767 or agents.
MAN of active interest motion picture work, stands strict investigation, unusual opportunity, $2500; investment secured. Address H, box 189 Times Branch.
NEED additional $2000; organization fund; for short time loan co. Entire fund; for new co. Bona fide; together with $10,000 stock bonus. Address H, box 312, Times Branch

COMPLETE MARKET
Est. 17 yrs. Cheap rent. Nr. main intersection on Sunset Blvd. doing $2500 cash. 1802 SUNSET BLVD.
AN INVESTMENT of $2000 cash. You can own and operate your own business. Have an income of $200 to $300 per month. Continue your present employment. No canvassing. Address A, box 52, Times Office.
WANT broker with $2500 to invest in selling of subdivision. Will give gilt-edge security & make very attractive deal. W. Craven, 636 N. WINDSOR BLVD.
WANTED: Partner, silent or active, with capital to invest in a going shoe business of long standing. Address J, box 578 Times Branch.
PRIV. patrol, Father & son can operate. Cash value $500 mo. $2000. Terms. Address G, box 413, Times Branch.
RENTAL lease, barber shop & pool hall. Empty Sunday, Monday & Thursday; or write owner, M. Wagnon, Ludlow, Cal.
DISTRIBUTOR wanted for Portland & Seattle. Exclusive fast-selling nut bowl. Can make $500 mo. Small investment req. 1209 S. Main st.
MAN! Would you invest $500 to assure yourself of $200 per mo.? Married, 25 to 35. Call 1:30 to 2 P.M. Address Mfr., P. O. Box 1482, L. A.
IF you have $100 or more to invest in rapidly growing industrial business and will devote part time, write B, box 251, Times Branch.
GOOD credentials, $5000 will bring excellent opportunity. Investigate. Address J, box 495, Times Branch.
NEED money. Want partner in fruit juice mfg. Must be live wire & invest about $1200. 2618 W. Slauson.
FOR SALE—Interest in investigation contract, Royalties ex. $40,000. Address B, box 55, Times Office.
FOR thirty thousand dollars will sell 20% interest in 20%. A. E. DENCH. La Mesa, Cal.
SMALL office for sale, $225. Suit. for any bus. 4161 Whittier Blvd.
HEMSTITCH, gift shop, rent $25, or sell, trade for clear. DU. 8140.
IF interested in unity studies & organizing a center, Ph. AT. 1376.
PARTNER for something NEW. Call TH. 6012 after Sunday.

In Alphabetical Order —85-A

ADVERTISE in 20 Michigan weekly papers, one inch, one time, $5. KEATOR, Hartford Bldg. Chicago.
ANTIQUE shop for sale. Good business. 1001 Beacon st.
ART gallery & interior decorating studio & allied businesses. Roosevelt Hotel, Hollywood. Long lease or will sell. GR. 8217.
ASSISTANT, big Hollywood auto paint shop. Exp. unnec. Help get cars ready to paint. $50 wk. at start. Learn in inv. bdls. 6013 SUNSET BLVD.
ARTIST, $75 wk. at start. Plenas. Hollyw'd hts. No exp. nec. If wkg. Small inv. 6002 HOLLYWOOD BLD.
AUTOMOBILE franchise, selling one of the most popular cars on the market, connection will stamp business, must sell immediately. E. W. Batty, 1051 W. Whittier Blvd., Whittier, Cal. Phone 2-0291.
AUTO camp for sale. Good bus. Always full. Owner leaving city. Call at 638 Dalton ave. Across Cal.
BAKERIES, wholesale and retail for sale, rent ovens, in central So. Cal., all sizes and prices, also compl. line used bakery equipment. Shipp Mfg. Co., 1000 E. 3rd st.
BARBECUE, bar & lunch. Bus. good. Will sell cheap. Owner, 319 S. Main
BARBEQUE for sale, rent or lease. 11569 S. Alameda Blvd. Inquire.
BARBER SHOP—BEAUTY PARLOR 2 barbers, 2 booths. Equipment up-to-date. Ideal loc. living apt., nicely furn. for sale. Terms. $125 per wk. $550 req. Trial. 401 Sun Finance Bldg.
BARBER shop, exceptional location, vacant, Sunset near Glendale Blvd. Inquire Montgomery's Market, 1814 Sunset. Ph. DR. 7982.
BARBER shop, 1-man shop, est. 25 yrs. N. Broadway & E. Ave. 22. Sickness in family. Cheap rent. Owner, 135 S. Ave. 22. No. 3 car.
BARRERS—Here is a real moneymaker, 2 ch. shop & beauty parlor, shop abides etc. Good loc. All working. 4947 WHITTIER BLVD.
BATH, parlor, excellent location, attractive, equip., small amount re quired. Terms. TR. 6847, 1149 W. 9
BATTERY MEN, LOOK!
Shop for lse. Sup. ser. sta., cor. Belmont Sup. Ser. 1405 Beverly.
BEAUTY shoppe; fully equip.; 12 booths; center Hollywood; 4-yr. lease cheap rent; making over $400 month; will sell cheap, might trade. 1036 NO. BROADWAY.
BEAUTY SHOPPE, Westside location, clears $500 months, price $4600 only. $2400 dn. 14 booths, mod. fixtures. Call 208 Delta Bldg. 426 Spring.
BEAUTY shop, Wilshire loc. Est. 3 yrs. Fully equip. Catering to bi class clientele. 1006 W. 7TH ST.
BILLIARD & pool hall. One of the finest in L. A. 10 tables. Best equip. Long lease. Sickness forces sac. for ½ actual value. 167 W. 15TH.
BIG BARGAIN AT A SACRIFICE
It is a money maker, well located. $40 mo. rent. Lease. Estab. trade. $1350, terms. HO. 3923, 5847 Sunset.
CAFE—Owner must sell in next few days. Fine equipt. To be sold at a sacrifice. See Bartels, Dickey & Co., 127 N. Marengo, Pasadena.
CAFE, sac. for $400. Worth double. $240 handles, bal. EZ. Best in L.A. for two. Owner, 4321 S. Normandie.
CAFE, first-class, in heart of Hollywood. Will sell or lease. Owner, Address B, box 294, Times Office.
CAFE & fountain, completely equipped, wonderful location, opportunity for man & wife. GA. 9089.
Cafe, clrs. $400 mo. Books open. $1200 bills. Own. 2 yrs. 3927 S. Vermt.
CIGAR STAND—Best location, clears $200 monthly. Price $700, only $100 down. Will give trial. Cheap rent. Call 208 Delta Bldg. 426 Spring.
CIGAR stand, candy, drinks, cigarettes. Busiest loc. Line too far away to give proper attent. 2201 W. Pico.
CIGARS, soft drinks & shoe shine stand. CHEAP. Lawrence city. 218 W. 3rd st.
CIGAR stand, best loc., clr. $240 mo. Offer it short time, cheap. Some tms. BECK, 511 Story Bldg.
CIRCULATING LIBRARY—STATIONERY, Hollywood dist. Nice line books, well set, bus. long lease, low rent, fine for party willing to clear around $300 mo. Lady can handle this. Trial given. 401 SUN FINANCE BLDG.
CLEANING & pressing, old-established business. Best equipt. Rent $15. Business $600. Nets $300. Selling sickness. $500 handles. COWPER, 601 Hibernian Bldg. 408 Spring.
CLEANING & pressing business, equipped to suit living. Annual $6000. Must sell, owner sick. 6412 West Blvd., Hyde Park, opposite theater.
CLEANING, grocery, bal. block; tailors' chin. hotel & apt. hse. dist. Wk. bus. $200. $750 req. 401 Venice Bly.
CLEANING, press., tailoring, corp. big industrial loc. Lots of business. Low price, $750. 1002 S. G